

THE S.O.H.O. NEWSLETTER

REFLECTIONS

VOL. XII NO.2

FEBRUARY 1980

P.O. BOX 3571

SAN DIEGO, CALIFORNIA 92103

(714)222-3148

CONGRESS OF HISTORY

SAN DIEGO COUNTY

1980 Convention

FRIDAY & SATURDAY,

March 7th & 8th

IMMACULATE CONCEPTION CHURCH
JUNIPERO SERRA HALL
2540 SAN DIEGO AVENUE
OLD TOWN

The 16th Annual Convention Theme Will Be:

CALIFORNIA-LAND OF MANY MISSIONS
PEOPLE WITH A PURPOSE

Historical topics to be presented will be:

The Spirit of St. Louis	History of the San Diego Flume Co.
The Ed Fletcher Family	The Great White Fleet
Madame Katherine Tingley	Early Artists of San Diego
William Kettner	and others

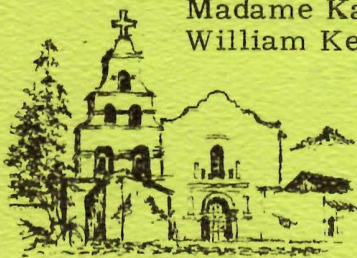

MISIÓN SAN DIEGO DE ALCALÁ



Also included will be: A tour of Mission San Diego de Alcalá and a Saturday Night Banquet at which Mr. August Felando will speak on "The Fishing Industry in San Diego, 1800 to the Present." New officers will be installed and awards presented.

For further information call Mr. John Farleigh at 295-5404.

NEWS BRIEFS

NEW MEMBERS

As we welcome our first new members of 1980, we want to remind you that 1980 is the oriental Year of the Monkey-- characterized by cleverness and speed! We hope all you new members will lose no time in letting us hear from you. We have projects and involvements and lots of fun work for all of you!

Margaret L. Arthur
Mrs. E. A. Hilton
Linda Rankin

PHONE CHANGE

SOHO has a new phone number. Mark this change in all your phone directories. The new number is 222-3148. This is a 24 hour, 7 day a week number to guarantee answers to all your local preservation questions. Well, almost all!



GOSSIP

Guess which good-100king young board member has just recently relinquished his bachelorhood? One clue: His initials are M. S. and he once headed up SOHO's first teenage support group. Congratulations Michael!

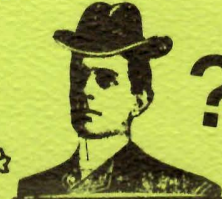

FROM THE BOARD ROOM

The Board of Directors of SOHO heard an appeal for continuing support from members of the San Diego Rowing Club. Attempts are still being made to preserve the building on site and to repair on-going damage to the pilings beneath. The Historic Site Board has reiterated the historicity of the building and SOHO has still pledged to back Rowing Club members in their struggle to stem the tide against demolition. Petitions are being circulated and a meeting with the City Council planned.

Lease arrangements on the Senlis Cottage, our future SOHO office and home in Heritage Park are still dragging on. Hopefully, by the end of the month all negotiations will be ironed out. Chuck Hellerich and Carol Lindemulder are meeting with the County Real Property Division in attempts to speed up a lengthy process.

National Preservation Week is coming up in May, and, as usual, SOHO will be actively involved. Further information on specifics will be available later in the Spring.

Designer's Showcase time is also rolling around again. This year it will be from April 19 through May 11th, and the house to be viewed will be the John P. Mills, Cliff Mansion, at 1203 Sunset Cliffs Blvd., in Point Loma. More about this in the March newsletter!

SOHO Newsletter REFLECTIONS

Editor
Carole Collier Frick
298-2237

Photographer
Med Beauregard

SOHO OFFICERS 1979-1980

Carol Lindemulder
President

Nicholas Fintzelberg
Executive Vice-President

Cathy Grigsby
Vice-President for Education

Larry Ford
Vice-President for
Governmental Affairs

Cia Barron
Secretary

Harry Evans
Treasurer

SOHO BOARD OF DIRECTORS

Claire Crane
Joan Easley
Carole Frick
Charles Hellerich
Joe Jones
Matt Potter
Pat Schaelchlin
Michael Sullivan
Mary Ward

Bruce Dammann
Bruce Hermes
Sally Johns

P.O. Box 3571
San Diego, CA 92103

(714) 222-3148

The SOHO Newsletter is published monthly. Letters to the Editor are welcomed. Articles and/or photographs of interest to SOHO members and friends are most enthusiastically encouraged!



ANNOUNCING

22nd ANNUAL SEMINAR FOR HISTORICAL ADMINISTRATION
May 31 - June 28, 1980
WILLIAMSBURG, VIRGINIA



This tuition-free four-week seminar, first held in 1959, is the best short course available in historical agency administration. It provides an intensive overview of administration for staff members already employed in private and public historical societies, museums, restoration and preservation projects, historic sites and parks. To qualify, applicants should have at least one year of graduate training in American history, art or architectural history or allied fields.

Participants will be housed on the William and Mary campus.

Please call 222-3148 and SOHO will send you an application.

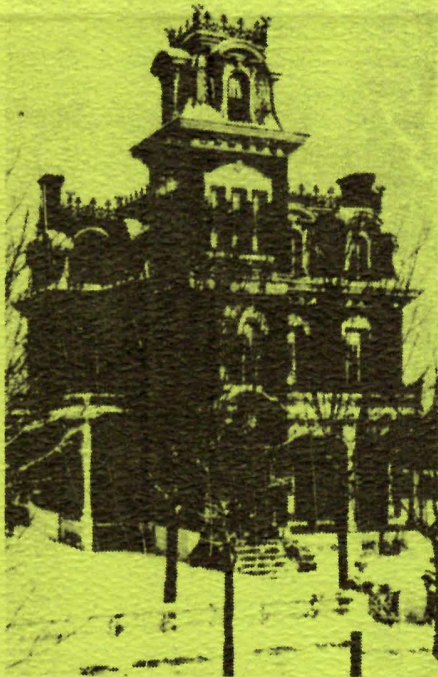

Snowy view

In 1878, George Eastman aimed his camera out a window at his home and took this picture of the house across the street in Rochester, N.Y. The result was a test of his handmade dry photographic plate. The success of the plate led to his founding of the Eastman Kodak Company in 1880.

Letters

Dear SOHO Members,

On November 10, 1979, Harmon House, 1840 W. Montecito Way, was all aglow with excitement over being one of the seven homes chosen for the Mission Hills Home & Walking Tour. She has always enjoyed having folks come through her portals and Nov. 10, 1979 was a red letter day in her existence.

Harmon House owner, Alice Rowe, was happy and excited too, and shared with the house a happy, hospitable feeling.

Much appreciated is the year's membership to SOHO, a picture of Harmon House, and the opportunity to meet so many gracious and friendly SOHO Members - also passes for the walking Home Tour.

Best wishes to SOHO for the year 1980, with thanks and appreciation.

Harmon House
Alice Rowe, Owner (Mrs. Aloin G. Rowe)



MEMBERSHIP FORM

Please complete and return this membership form to:

Save Our Heritage Organisation
Post Office Box 3571
San Diego, California 92103

SOHO depends upon membership dues, contributions, and fund raising activities to support our restoration/preservation expenses. Members receive the monthly SOHO Newsletter and invitations to special events. Gift memberships are available and we will send the recipient a card in your name announcing the gift. Memberships and donations are tax deductible. Please join us!

MEMBERSHIP CATEGORIES

Benefactor	\$1,000.
Patron	\$100.
Corporate	\$50.
Professional	\$25.
Family	\$15.
Single	\$10.
Donation	\$ _____

Name _____

Address _____

City _____

Zip Code _____ Phone _____

Add my name to your Volunteer List _____

I prefer the following types of activities: _____

TAX EXEMPT STATUS

SOHO is exempt from Federal Income Tax under Section 501(c)(3) of the Internal Revenue Code and has been classified by the I.R.S. as a charitable, educational organization.



P.O. Box 3571
San Diego, CA 92103
(714) 222-3148

NONPROFIT ORG.
U. S. POSTAGE
PAID
SAN DIEGO, CALIF.
PERMIT NO. 984

9/78
Tom & Linda Webb
1445 Grove St.
San Diego, CA 92102

address correction requested
return postage guaranteed