

RANCH HOUSE

WARNER RANCH, SAN DIEGO COUNTY, CALIF.

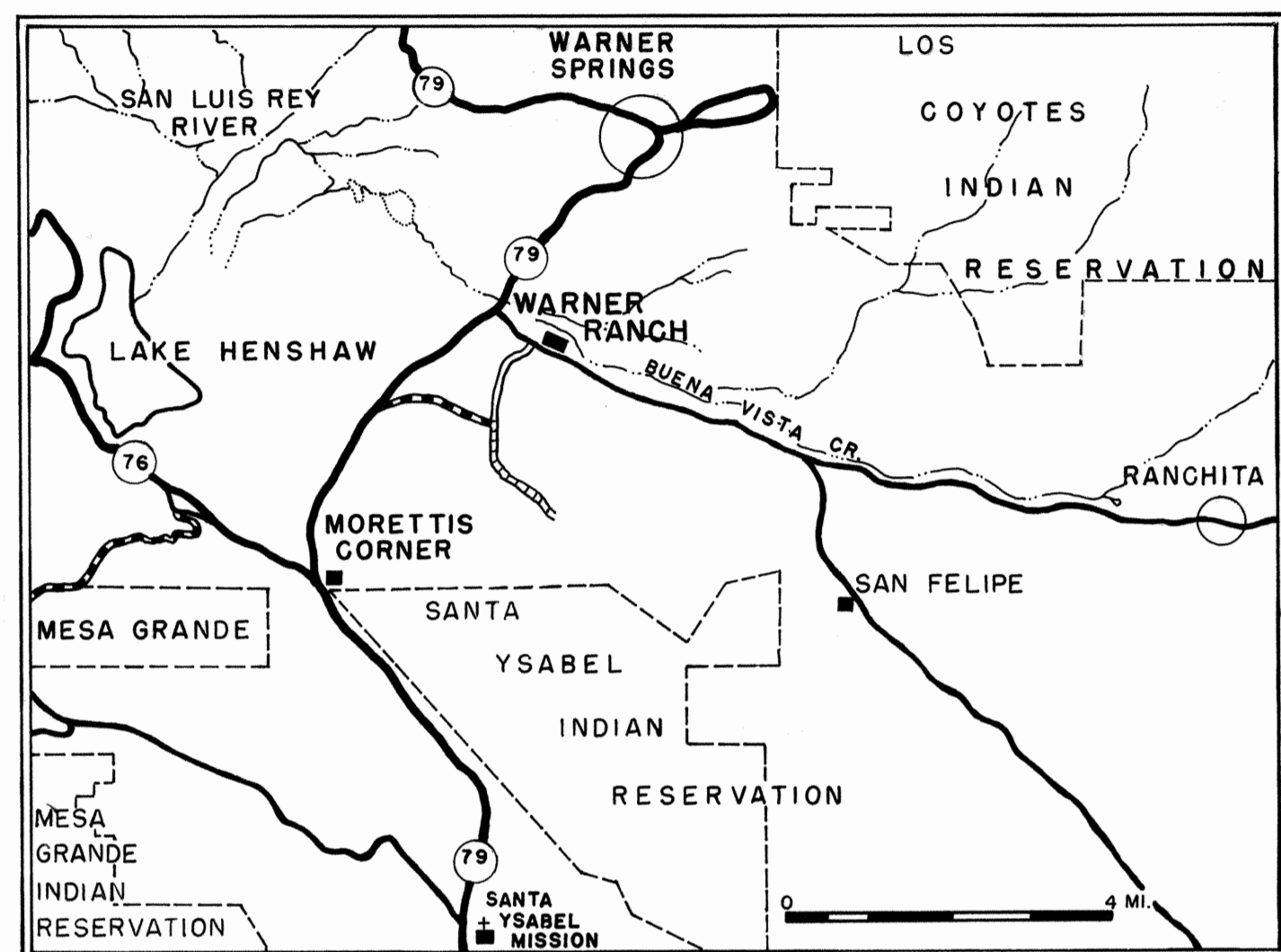

LOCATION MAP

JONATHAN TRUMBULL WARNER VISITED THIS VALLEY IN 1831, AND ACQUIRED THE RANCH IN 1844. EARLY PORTIONS OF THE RANCH HOUSE AND BARN (PROBABLY LATER USED FOR THE TRADING POST) WERE BUILT ABOUT 1845. IT BECAME A WELL-SUPPLIED TRADING POST FOR IMMIGRANTS AFTER THEIR LONG TREK ACROSS THE SOUTHWESTERN DESERTS.

DURING AN INDIAN RAID IN 1851, THE BUILDINGS WERE BURNED. WARNER MOVED TO LOS ANGELES, AND THE STRUCTURES REMAINED IN RUINS. BUT IN 1858 THEY WERE REBUILT TO BE USED AS A WAY STATION FOR BUTTERFIELD'S OVERLAND MAIL COMPANY.

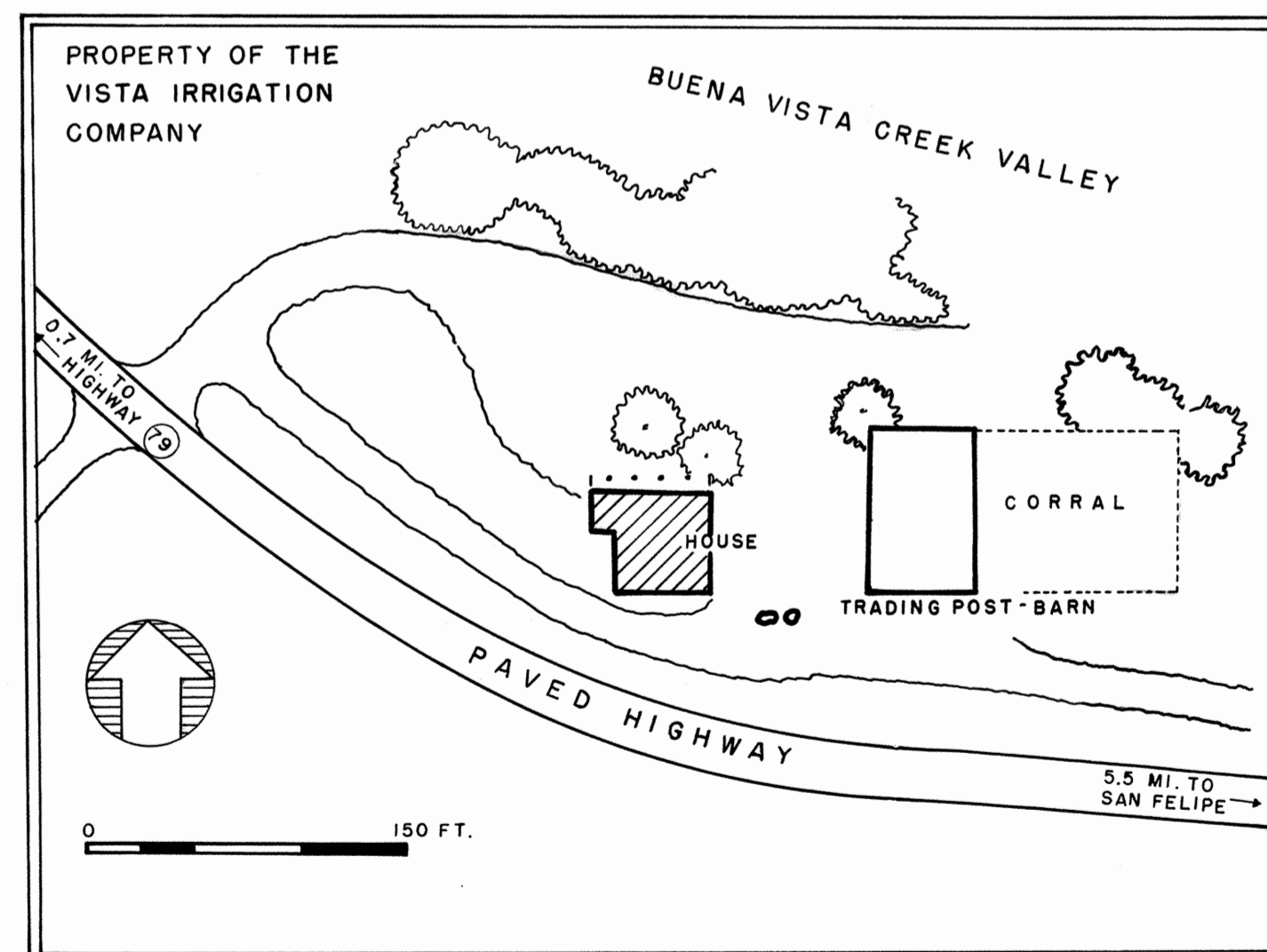

SITE PLAN

RECORDED BY THE UNITED STATES
NATIONAL PARK SERVICE

THIS PROJECT WAS FINANCED FROM FUNDS OF THE MISSION 66 PROGRAM OF THE NATIONAL PARK SERVICE UNDER THE DIRECTION OF CHARLES S. POPE, SUPERVISING ARCHITECT, HISTORICAL STRUCTURES.

MEASURED 1962 BY A. LEWIS KOUE. DRAWN 1965 UNDER THE SUPERVISION OF MELVIN M. ROTSCH, ARCHITECT, TEXAS A & M UNIVERSITY, BY STUDENT ASSISTANT ARCHITECTS, ROBERT J. FONG OF THE UNIVERSITY OF IDAHO, JAMES L. PITTS OF THE UNIVERSITY OF WASHINGTON, AND HOWARD O. SPECTOR OF THE UNIVERSITY OF COLORADO.

DRAWN BY: HOWARD SPECTOR

WESTERN OFFICE
NATIONAL PARK SERVICE
UNDER DIRECTION OF THE NATIONAL PARK SERVICE,
UNITED STATES DEPARTMENT OF THE INTERIOR

NAME AND LOCATION OF STRUCTURE

RANCH HOUSE
WARNER RANCH SAN DIEGO COUNTY CALIFORNIA

SURVEY NO.
CAL
424

HISTORIC AMERICAN
BUILDINGS SURVEY
SHEET 1 OF 4 SHEETS

LIBRARY OF CONGRESS
INDEX NUMBER

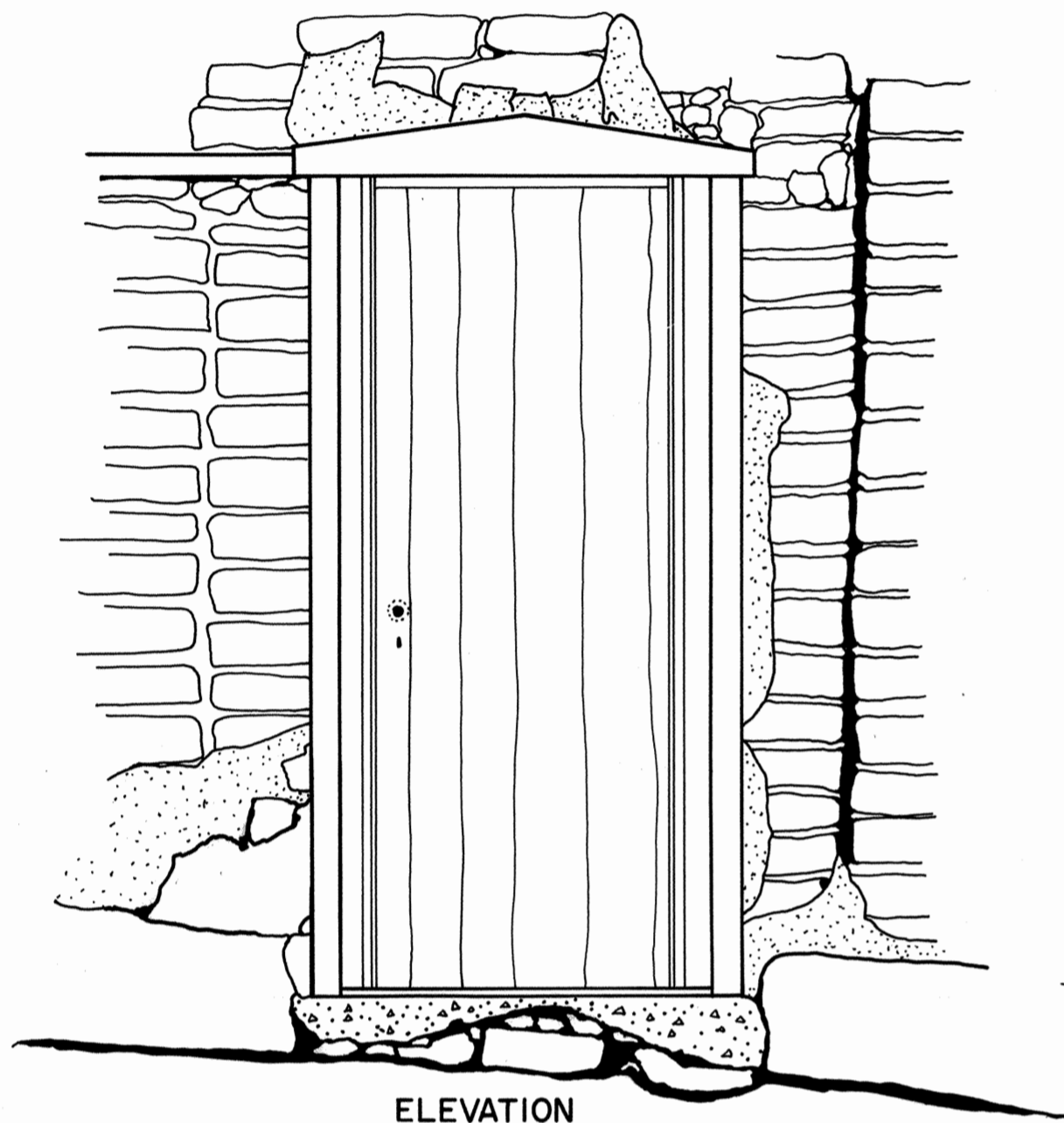

ELEVATION
SCALE A

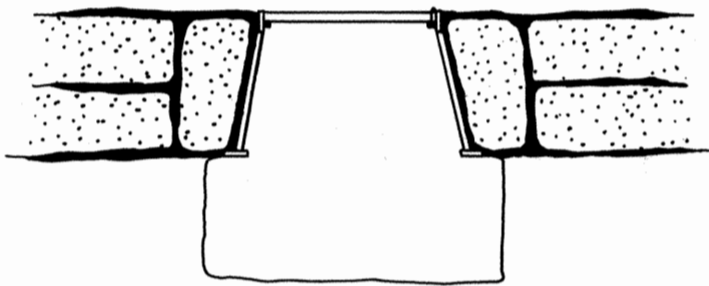

PLAN
SCALE B

DETAIL OF DOOR

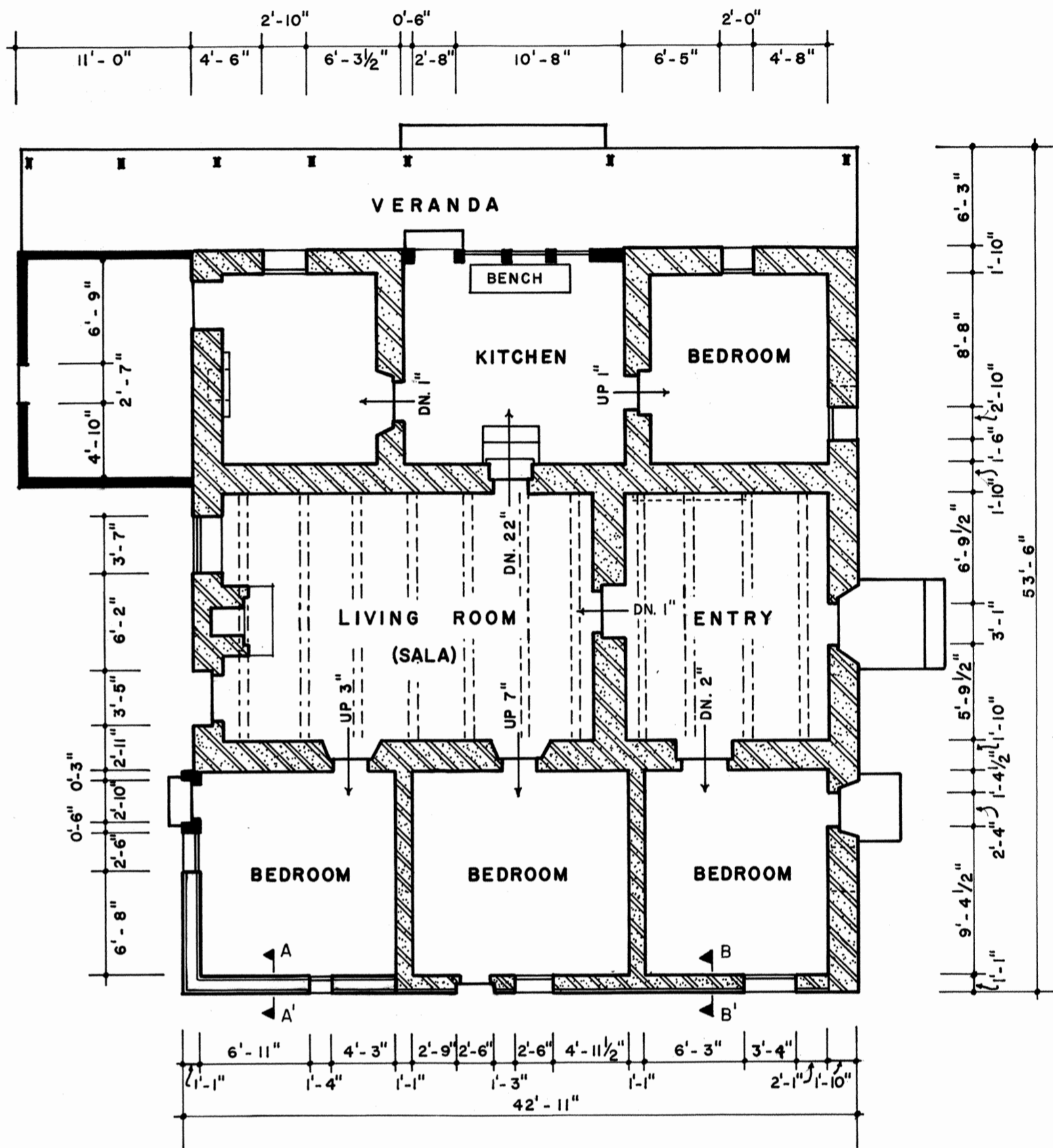

FLOOR PLAN
SCALE D

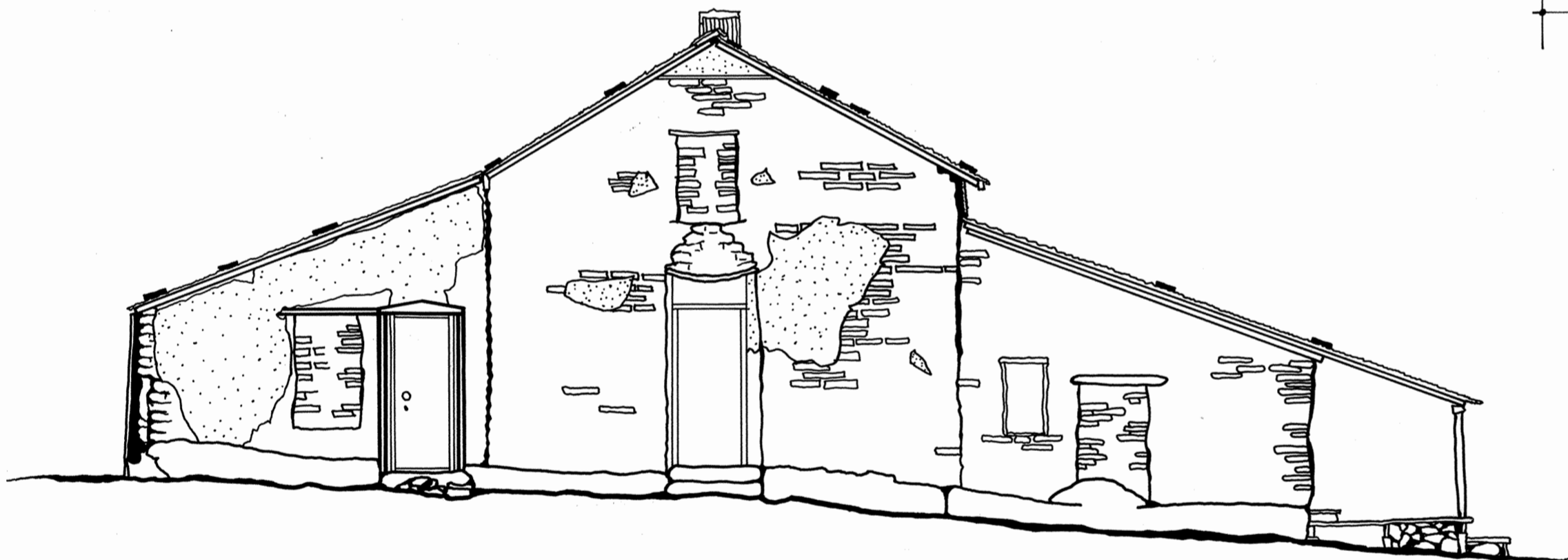

EAST ELEVATION
SCALE C

SCALE A 0 3 FEET

SCALE B 0 6 FEET

SCALE C 0 12 FEET

SCALE D 0 18 FEET

0 6 METRIC

DRAWN BY: JAMES PITTS, BOB FONG

WESTERN OFFICE
NATIONAL PARK SERVICE
UNDER DIRECTION OF THE NATIONAL PARK SERVICE,
UNITED STATES DEPARTMENT OF THE INTERIOR

NAME AND LOCATION OF STRUCTURE

WARNER RANCH RANCH HOUSE
SAN DIEGO COUNTY CALIFORNIA

SURVEY NO.
CAL
424

HISTORIC AMERICAN
BUILDINGS SURVEY
SHEET 2 OF 4 SHEETS

LIBRARY OF CONGRESS
INDEX NUMBER

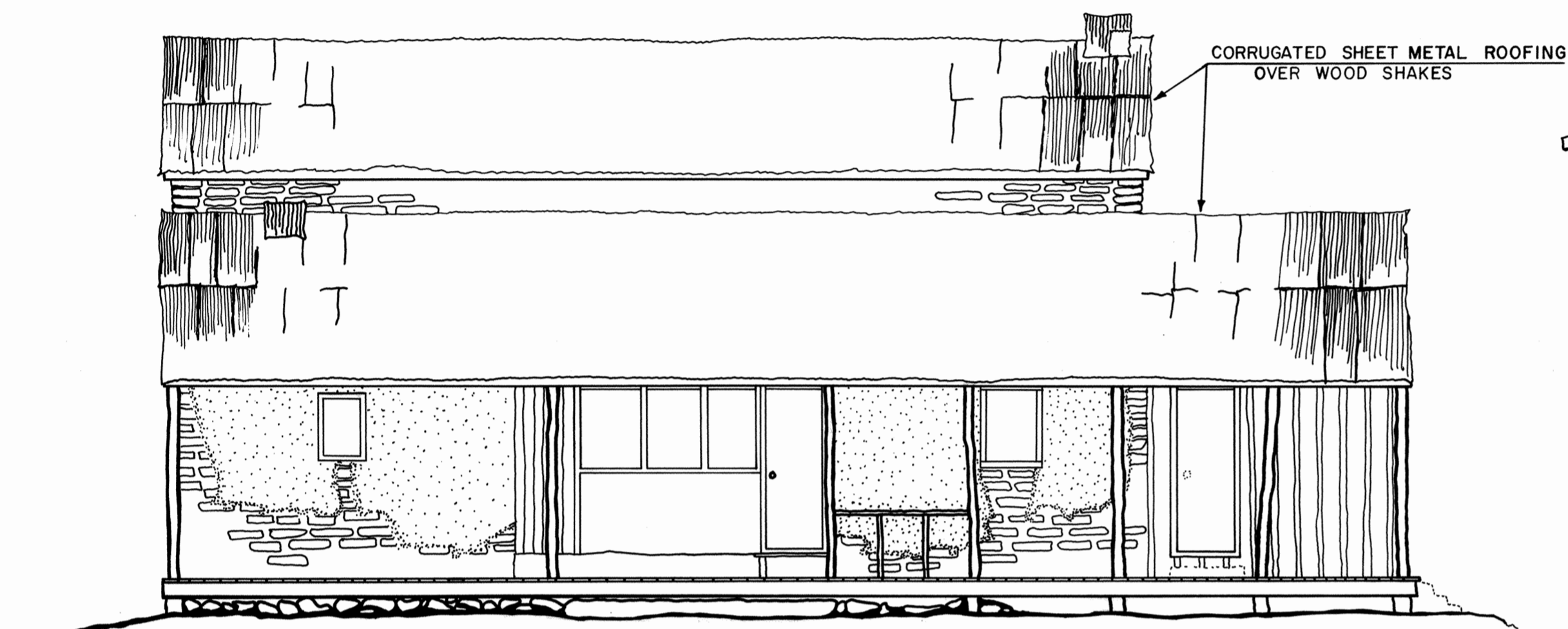

NORTH ELEVATION
SCALE B

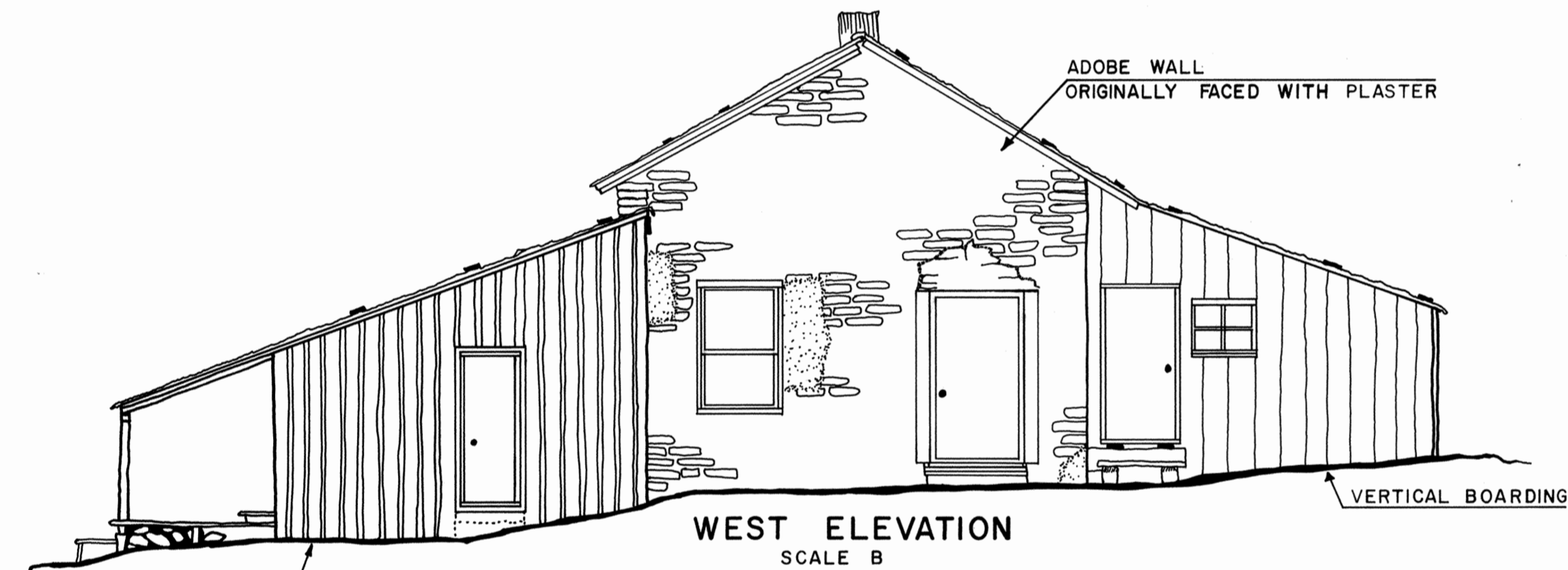

WEST ELEVATION
SCALE B

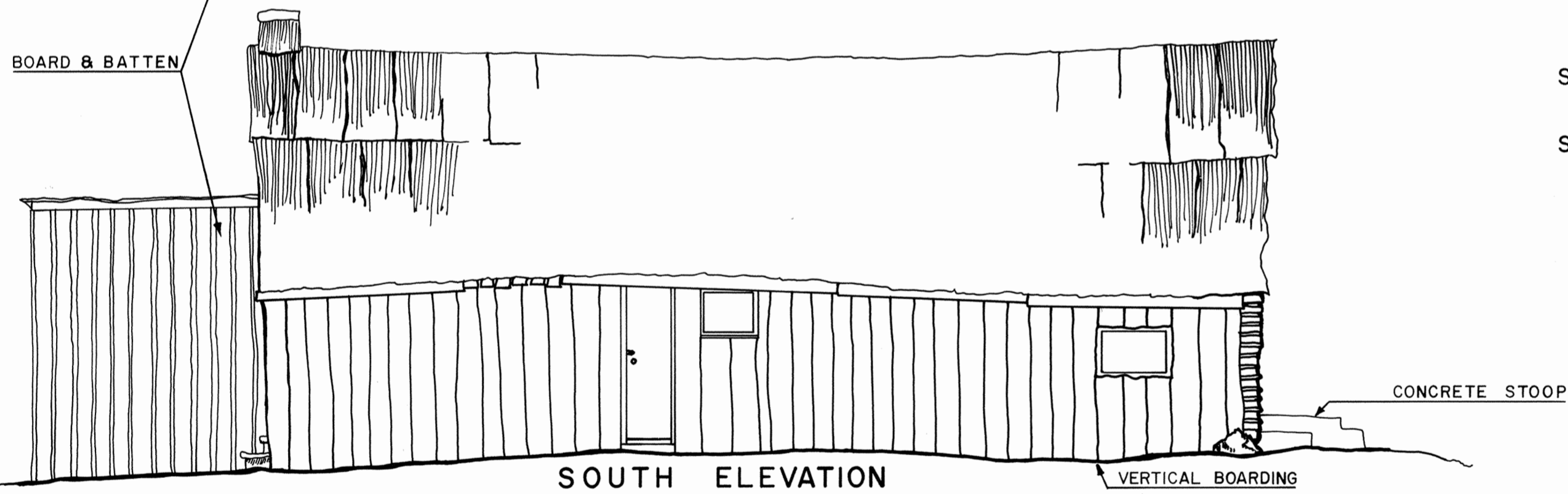

SOUTH ELEVATION
SCALE B

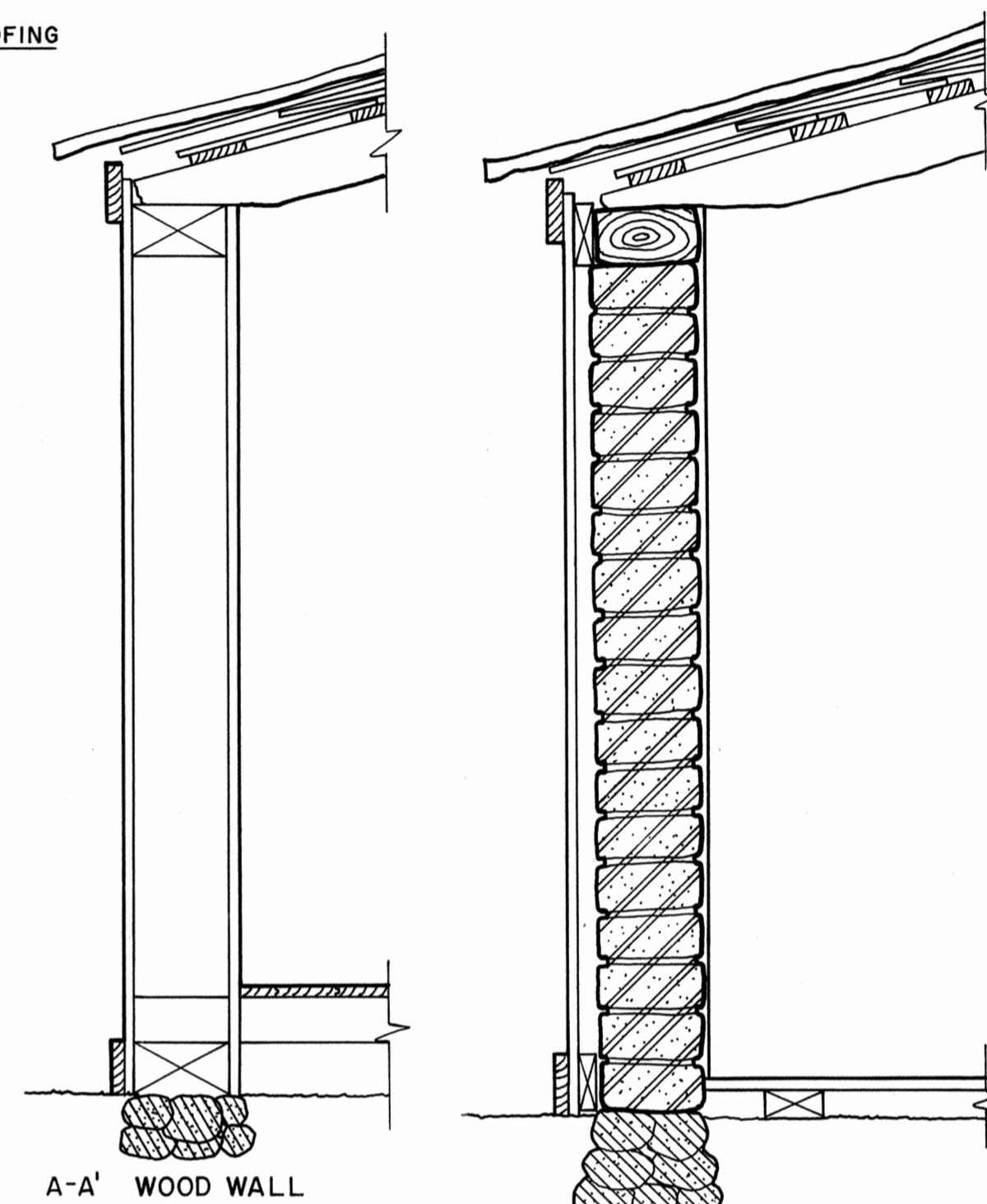

A-A' WOOD WALL

B-B WOOD & ADOBE WALL

SECTIONS THRU EXTERIOR WALL
SEE SHEET NO.2
SCALE A

SCALE A 0 3 FEET

SCALE B 0 12 FEET

0 6 METRIC

DRAWN BY: JAMES PITTS, BOB FONG

WESTERN OFFICE
NATIONAL PARK SERVICE
UNDER DIRECTION OF THE NATIONAL PARK SERVICE,
UNITED STATES DEPARTMENT OF THE INTERIOR

NAME AND LOCATION OF STRUCTURE

WARNER RANCH RANCH HOUSE
SAN DIEGO COUNTY CALIFORNIA

SURVEY NO.
CAL
424

HISTORIC AMERICAN
BUILDINGS SURVEY
SHEET 3 OF 4 SHEETS

LIBRARY OF CONGRESS
INDEX NUMBER

FIREPLACE

PLAN

SCALE B

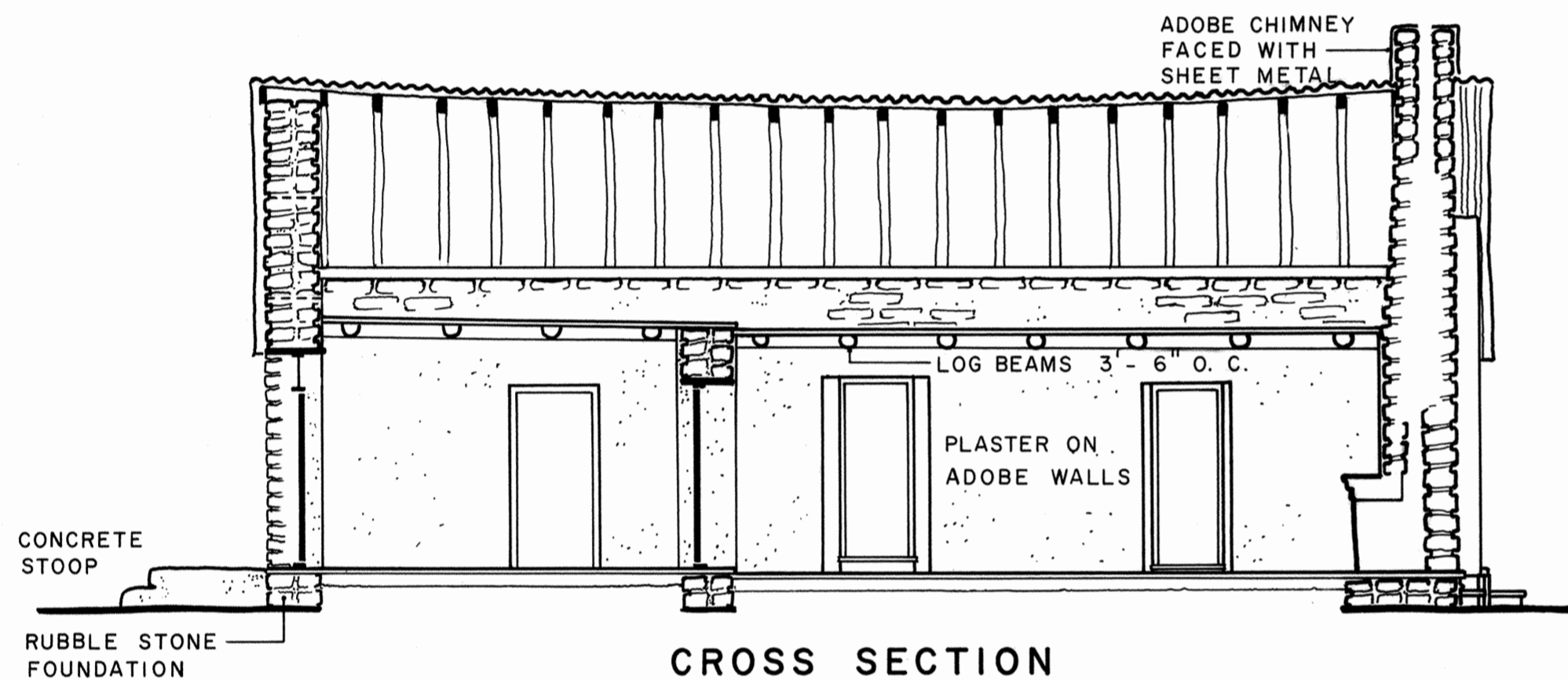
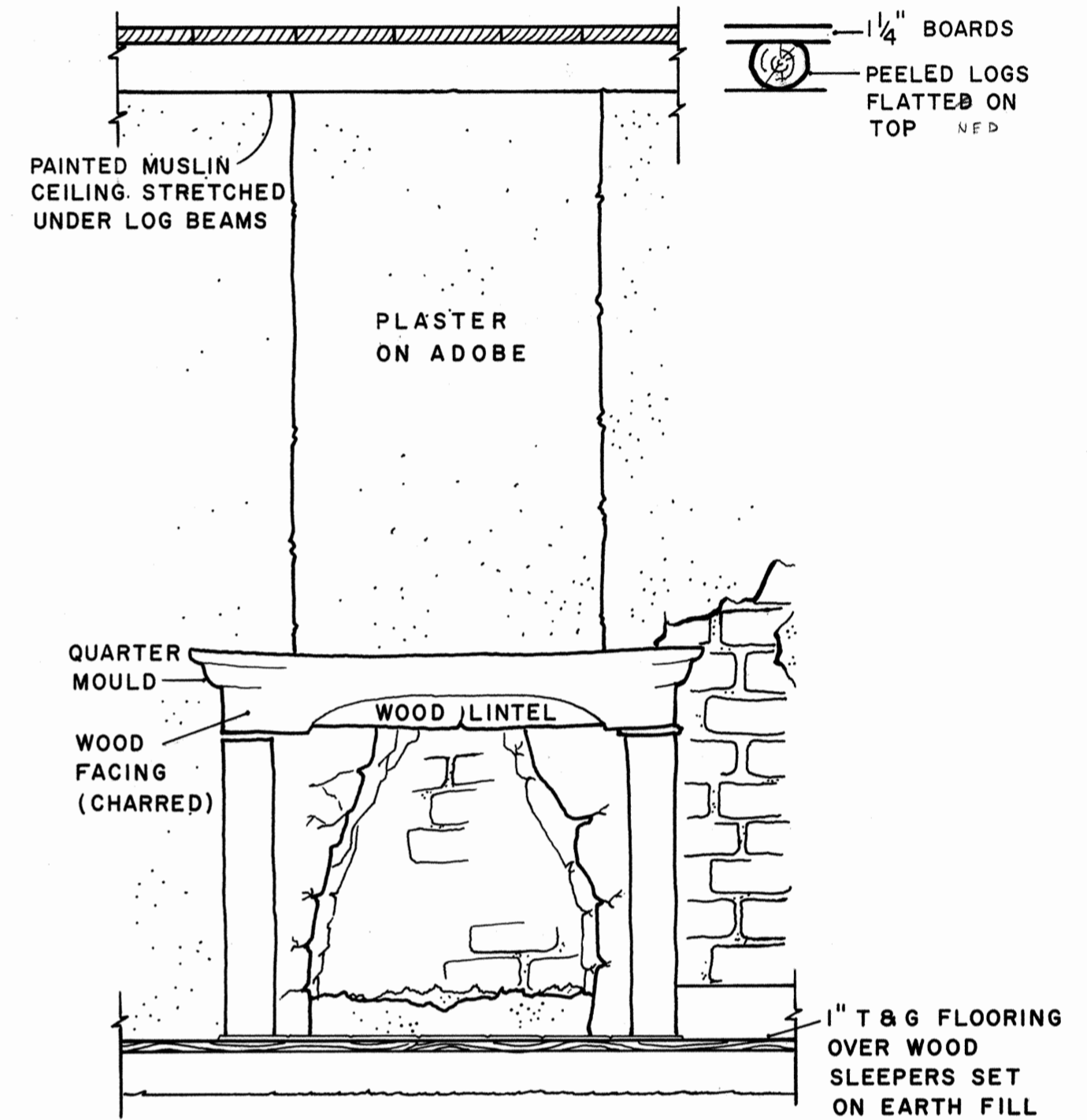
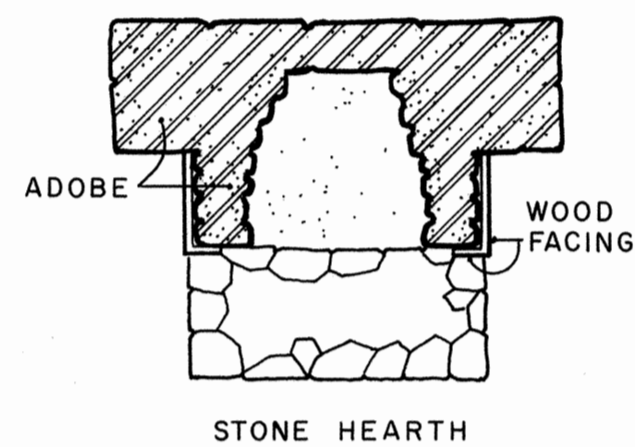

CROSS SECTION THROUGH ENTRY ROOM AND SALA LOOKING SOUTH SCALE C

FIREPLACE ELEVATION SCALE A



CROSS SECTION THROUGH BEDROOM, SALA, AND KITCHEN LOOKING WEST SCALE C

SCALE A 0 3 FEET

SCALE B 0 6 FEET

SCALE C 0 12 FEET

0 6 METRIC

DRAWN BY: BOB FONG

WESTERN OFFICE
NATIONAL PARK SERVICE
UNDER DIRECTION OF THE NATIONAL PARK SERVICE,
UNITED STATES DEPARTMENT OF THE INTERIOR

NAME AND LOCATION OF STRUCTURE

WARNER RANCH RANCH HOUSE SAN DIEGO COUNTY CALIFORNIA

SURVEY NO.
CAL
424

HISTORIC AMERICAN
BUILDINGS SURVEY
SHEET 4 OF 4 SHEETS

LIBRARY OF CONGRESS
INDEX NUMBER