

Nov 26, 1853

MISCELLANEOUS LISTS;

STORE, HOUSEHOLD EFFECTS:

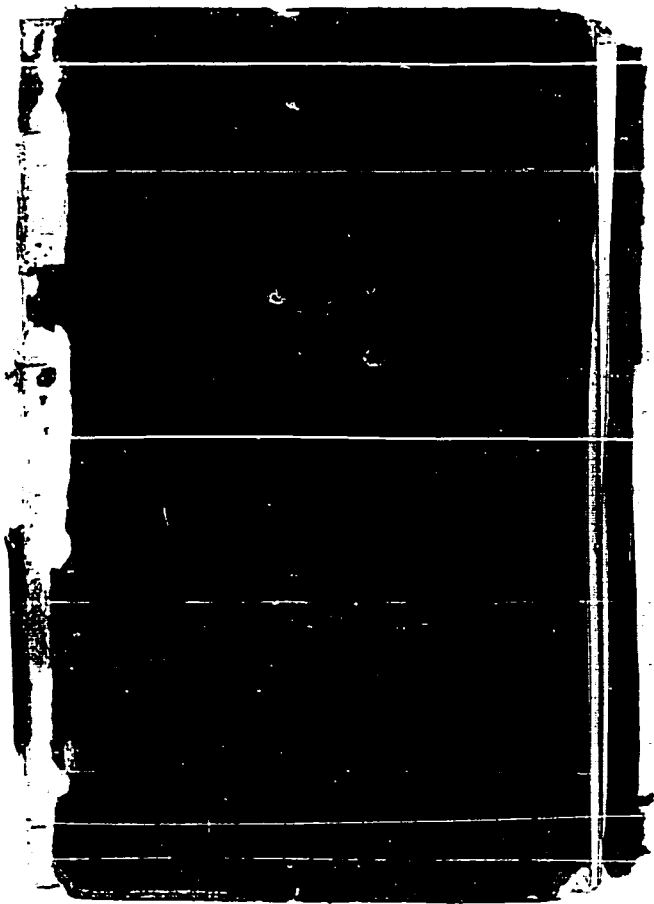

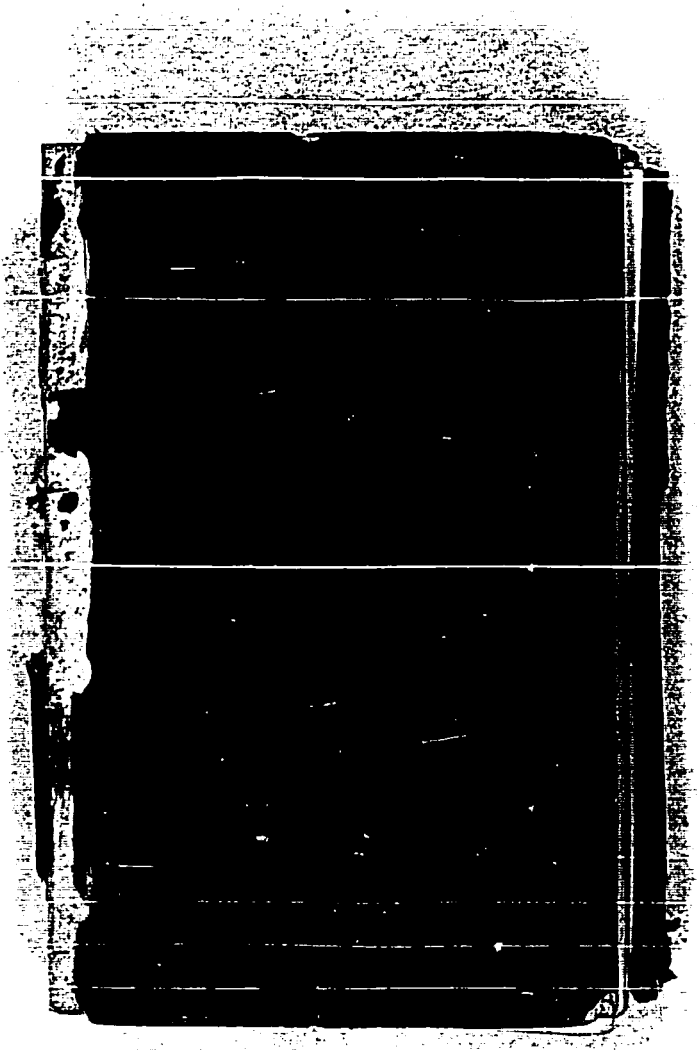

Arthur R. Dyett  
Chamber St  
Troyon Row

State of Georgia  
County of ...  
I do hereby certify  
that ...  
this ...

27 80  
25 80  
50  
22 80  
32 80  
1000  
22 80

Thomas Whaley

San Diego  
J. R. Thomas  
Front Street  
E. S. C.  
No 2 East 11th Street  
Cor 4th Avenue

Sept 1st note to  
Morgan & Smith  
to ... for ...

John Martin  
John Wilson  
by ...

Capt. J. M. C. ...  
...  
... on ...

326. Pomer  
 bitum Roadway  
 Pacific - East Side

28.15

1.00  
 1.20

4.75

1.00

1.20

1.35

1.00

1.00

20.00

12.00

4.75

3.50

4.25

4.25

30.00

12.00

42.00

5.00

48.00

48.00

2	to Cash for Gen Store	\$21.00	00
"	" " Volunteer <sup>for</sup> <sub>total for</sub>	PA	50
"	" " fuel Katz	100	00
"	" " to Vin Em my ap	100	00
"	" " Draft on Wagon (Goldman)	37	25
"	" " Cash overplus from	50	00
		<u>247.6</u>	75

Johnston & Co. 35.00

2826.75

50

Oct 10 Fare east 40 00  
 Fare E. & W. Mass 200 00  
 Room Mrs. Whaley 13 00  
 361 00

6700

Betty	Fare to Boston	1/2	5 00
11	Looping & Breakfast	1/2	1 50
4	Fare to Haverill	7/2	2 50
2	Fare to Amesbury	1/2	1 25
"	Fare to Salem for 2	1/2	1 40
"	Carriage for Sept 7	1/2	50
12	Carriage for Sept 8	1/2	1 00
"	Fare to Boston for 3	1/2	1 20
"	Carriage	1/2	1 50
"	Fare to New York	1/2	15 00
"	Carriage at night	1/2	2 50
13	Carriage trunks	1/2	1 50
"	Hotel Bill on 11 1/2	1/2	4 25
8 33 7	Fare to Hippocampus for 4	1/2	4 25
"	Sundry other expenses	1/2	3 00
8 33 3	Stage fare for 11	1/2	1 00
8 33 8	Lunch Party	1/2	1 00
8 33 9	Stage fare	1/2	25
8 33 3	Museum	1/2	1 25
			<u>47 35</u>

\$128.80 Cash  
 we have some

Over \$47.35

15	Uncle Tom's Cabin	4 ✓	2.00
"	Bayers	u ✓	.75
"	Falls Niagara	4 ✓	1.50
"	Stage fare	4 ✓	.52
"	7 Mile Minor	4 ✓	1.65
"	Stage fare	2 ✓	.50
"	Cash to Mrs Morse	✓	10.00
"	Bal on pass	✓	17.00
"	Reviews	4 ✓	6.00
"	Keys for self	✓	37
"	Cash to Mr	✓	5.00
"	Stage fare	✓	37 1/2
"	Mending shoes for self	✓	17 1/2
"	Mrs Moton Cliff pin	✓	.01
"	Crystal paper	4 ✓	3.50
"	Shoes & repair	✓	6.00
"	Expenses	✓	3.00
"	Self - Colgate pomade	✓	1.00
"	Shoes	✓	.25
			140.5

200  
 75  
 67  
 337

20	Washing Mrs D	✓	62
"	do Mrs M	✓	62
"	do for self	✓	1.50
"	Stage fare	✓	.25
"	Englemoleys Cotton	2 ✓	.00
"	Stage fare	4 ✓	.25
"	Cartage & postage	4 ✓	2.25
"	Ward	4 ✓	28.00
19	Shoes Anna	✓	.25
"	Dr Gomer for self	✓	2.00
"	Mending postal	✓	1.00
"	Dentist	✓	2.50
"	Balance on money	✓	.75
"	Mrs Poole Hartford 3 postage	✓	30

\$190.62

\$232.91  
 128.80  
 104.11





Monte	Palau	4.75
1/2	old scrip	100.00
"	R & R	100.00
"	A. Chade	109.11
24	R & R	100.00
25	R & R salapog	56.39

		3.190.25
A. C. R.		115.00
Harjo		20.00
		<u>3.360.25</u>

~~20.00~~

23  
58  
69  
34

22	Forbells & P. Gray	46.20
	Payant & King	435.00
	Faroo & Lee	508.18
23	M. M. & P. P. Soar	22.50
24	Carriar, Whitman & P.	600.00
	Palmer & Hartman	1.75
	King & P. W.	10.00
25	Whitman & P.	1.50
26	Ward & P. W.	75.00
27	Whitman & P.	125.00
28	A. G. Hunt & Co.	25.00
29	Whitman & P.	44.00
30	Woodruff & Co.	80.50
31	W. & P.	348.00
32	Osphile & P.	214.60
33	W. & P.	192.15
34	Manning & P.	1.50
35	W. & P.	50.00
36	Account & P.	16.50
		<u>2386.90</u>

	W Forward	2386 94
sh	Mending watch	2 50
"	Wabek slew	16 86
"	Brooks & Root	110 75
"	Hayes & Baker	148 00
"	Ed Dewy	23 14
"	Spuller on safe	200 00
"	Jones & Lohing	60 20
"	Stewart Co.	21 50
	<i>Central Wharf</i> H P S	35 00
"	S P Thomas	14 48
"	W B S Wm	27 00
"	Mis on	8 00
"	do do	1 00
"	Puller & John	2 50
"	Hillam	1 00
"	Lawrence	2 00
"	Board	121 00
"	Mending Handy	1 50
		<u>3312 00</u>

done by W. C. R. bal...  
 x Sandon Borden 809 90  
 W. W. Ward: 7 1/2  
 Pd x ... 11 1/2  
 Pd x ... 138 25  
 x ... 192 40  
 Pd x ... 337 50  
 and cartage ...  
 Pd x ... 172 88  
 Pd x ... 17 25  
 Sage & Smith 3 213 00  
 Abstract ... 25 00  
 Pericaps 9 00  
 Minie 4 00  
 Fee for ... 2 00  
 Balance 7 25  
3070 25

44 4 23 5 5  
 23 8 6  
 23 8 6  
 47 2 3  
 50 1 09

HBH  
16-17  
18-19  
20-21  
22  
23  
24  
25  
26  
27  
28  
29  
30  
31  
32  
33  
34  
35  
36  
37  
38  
39  
40  
41  
42  
43  
44  
45  
46  
47  
48  
49  
50  
51  
52  
53  
54  
55  
56  
57  
58  
59  
60  
61  
62  
63  
64  
65  
66  
67  
68  
69  
70  
71  
72  
73  
74  
75  
76  
77  
78  
79  
80  
81  
82  
83  
84  
85  
86  
87  
88  
89  
90  
91  
92  
93  
94  
95  
96  
97  
98  
99  
100

Groceries

- 16-17 ~~Card~~
- 18-19 ~~Ham~~
- 20-21 ~~Cheese~~
- 22 ~~Beans~~ <sup>S&S</sup> 4/50
- 23 ~~Onion~~
- 24 ~~Butter~~
- 25 ~~Butter~~
- 26 ~~Butter~~
- 27 ~~Butter~~
- 28 ~~Butter~~
- 29 ~~Butter~~
- 30 ~~Butter~~
- 31 ~~Butter~~
- 32 ~~Butter~~
- 33 ~~Butter~~
- 34 ~~Butter~~
- 35 ~~Butter~~
- 36 ~~Butter~~
- 37 ~~Butter~~
- 38 ~~Butter~~
- 39 ~~Butter~~
- 40 ~~Butter~~
- 41 ~~Butter~~
- 42 ~~Butter~~
- 43 ~~Butter~~
- 44 ~~Butter~~
- 45 ~~Butter~~
- 46 ~~Butter~~
- 47 ~~Butter~~
- 48 ~~Butter~~
- 49 ~~Butter~~
- 50 ~~Butter~~
- 51 ~~Butter~~
- 52 ~~Butter~~
- 53 ~~Butter~~
- 54 ~~Butter~~
- 55 ~~Butter~~
- 56 ~~Butter~~
- 57 ~~Butter~~
- 58 ~~Butter~~
- 59 ~~Butter~~
- 60 ~~Butter~~
- 61 ~~Butter~~
- 62 ~~Butter~~
- 63 ~~Butter~~
- 64 ~~Butter~~
- 65 ~~Butter~~
- 66 ~~Butter~~
- 67 ~~Butter~~
- 68 ~~Butter~~
- 69 ~~Butter~~
- 70 ~~Butter~~
- 71 ~~Butter~~
- 72 ~~Butter~~
- 73 ~~Butter~~
- 74 ~~Butter~~
- 75 ~~Butter~~
- 76 ~~Butter~~
- 77 ~~Butter~~
- 78 ~~Butter~~
- 79 ~~Butter~~
- 80 ~~Butter~~
- 81 ~~Butter~~
- 82 ~~Butter~~
- 83 ~~Butter~~
- 84 ~~Butter~~
- 85 ~~Butter~~
- 86 ~~Butter~~
- 87 ~~Butter~~
- 88 ~~Butter~~
- 89 ~~Butter~~
- 90 ~~Butter~~
- 91 ~~Butter~~
- 92 ~~Butter~~
- 93 ~~Butter~~
- 94 ~~Butter~~
- 95 ~~Butter~~
- 96 ~~Butter~~
- 97 ~~Butter~~
- 98 ~~Butter~~
- 99 ~~Butter~~
- 100 ~~Butter~~

HBH  
36

Groceries

- Sugar nuts in tin 12 1/2
- Soda crackers do 12 1/2 B & C
- Penicillin filled 12
- Amolaxid
- Butter 30 lb 20 a tin 30 B & C
- Butter 400 1/8 lb
- Barley 20 sacks
- French soap 125 S & C
- X Soap 28 S & C
- X Rice 5/2 S & S
- Sweet Oil 7 1/4
- Claret wine 350 B & C
- Wrapping paper 2 1/2
- Dawchi
- Shen Oil
- X Rice 27 15 B & C
- SALT flour
- 10 " do

HBH  
815

54 Laid

47.42  
38 fine

Boots & Shoes  
Boots (medium)  
Boys' shoes  
Women's shoes

Dim Ware

Milk cans  
Small round pans  
Tin plates  
Tin cups  
Coffee pots  
Iron tea kettles  
Square iron table plates  
1/2 doz dinner plates  
1/2 doz iron cooking  
1/2 " Skillets  
Large iron spoons  
Oil cans  
Galvanized tubs  
K. Party cups  
Coffee urns  
Pots & Pans  
Plating material

Candlesticks

Chrocking & Glass

Small wrecks for Store

Seators common & good

Covers & basins

Wash plates

Sea pots

Large looking glasses

H. Eyeglasses

H. Solar lamp

H. Napkin rings

H. Plates

H. Breakfast set w/ht

H. Dinner set do

H. Tea set do

H. do do do & gilt

H. Salt cellar

H. Tumblers w/ht & gold

H. Decanters. Long slender

H. 4 pieces glass 4 bottles

H. Fruit baskets

H. Mellanice set

2 yds Blk Silk Side comb

do do do

do do do

do do do

do do do

do do do

do do do

do do do

do do do

do do do

do do do

do do do

do do do

do do do

Sewn & bound near East 3rd St

Side comb

1/2 doz

1/2 doz

1/2 doz

1/2 doz

Handwritten list of household items and goods, including kitchenware, clothing, and miscellaneous goods.

- Hampton Ave
- Butcher Knives 6/25 20
- Hammers 1/20
- Woods 1/20
- Appl. Goods 1/20
- 1/2 in. Clt
- Large Metal Case
- Silver & Steel Tools
- Auger Handles
- Powder in 1/2 in. Clt. <sup>100</sup> <sup>15.00</sup> <sup>10.00</sup>
- Waps <sup>1/20</sup>
- Iron Lead
- Shot 1, 3, 5 & Small buck <sup>1/20</sup>
- Steel Lil table spoon (good) <sup>1/20</sup>
- Wood nails
- Clo. Knives
- Clothes pins
- Boomer <sup>1/20</sup>
- Clothes lines <sup>1/20</sup>
- Rump Cord <sup>1/20</sup>

48H  
57

Handwritten list of household items and goods, including kitchenware, furniture, and furniture.

- Hardware
- Hemp twine
- Waller Stuffs 100 0/100
- Sett knives & forks & knives
- Large plate table & dessert spoons
- Tea trays
- Large plates table, dessert
- Wash Knife
- Iron table pictures
- H. Dinner Bell
- Table cloth
- Vacks 5/2

✓ Pruss  
✓ Resin  
✓ Calomel  
✓ Quinine  
✓ Sugar of Lead  
✓ Nitrate of Silver  
✓ Licorice 5 lb 29328  
✓ Liniment  
✓ Indigo  
✓ Sponges  
✓ Glass disinfect  
✓ do Corks do  
✓ Vegetable Pills  
✓ Pill boxes  
✓ Glue

✓ Pruss & Gels  
✓ Turpentine  
✓ Field Oil 1 lb  
✓ Lamp Black  
✓ Glass 2x10 10x12 10x14  
✓ Putty 60338  
✓ do

Nursery & Shirts  
 Mid & wnt wool undershorts  
 Red flannel shirts / food /  
 do  
 17.00 4.00  
 Neck  
 Red drawers (not knit)  
 Flannel wnt  
 Knit stockings  
 Suspensives (good)  
 Buckskin gloves (heavy & light)

L. L. L. L. L.  
 all winter coats  
 Boys pants  
 Red cord pants  
 Fancy do do  
 cloth vests  
 Pants fluffs -  
 Silk cord trousers  
 Red flannel  
 Flannel Ret.  
 cloth caps  
 Gravats



Sundry  
 Fancy Pipes  
 Fish knives  
 Pistol holsters  
 Shot belts  
 Quince pattern  
 Show caps  
 Iron safe  
 Hats & Blouses  
 Best looking glasses  
 Looking glasses assorted  
 for H. H. Hards  
 Dec 14. 238  
 Clocks Maime \$4.00  
 do \$9.  
 1 do 10.

Stationery  
 Letter paper good & best  
 Ink ink  
~~Top~~ <sup>Sinar Webb</sup>  
 do ~~do~~  
 American do. good  
 Paper paper (absorbent)  
 Bought at  
~~Wagon~~ HCo  
~~Printer~~ & ~~man~~  
 Page & Knitt  
 Receipts ~~Barley~~ ~~do~~  
~~Printer~~ HCo  
~~Black~~ & ~~Clam~~  
~~Flower~~ man  
~~Printer~~ HCo  
~~Printer~~ HCo  
~~Printer~~ HCo  
~~Printer~~ HCo  
~~Printer~~ HCo  
~~Printer~~ HCo  
 Receipts ~~Printer~~ HCo  
 Receipts ~~Printer~~ HCo



Crackers  
Custard  
Sham Oil Soap  
Ground Sugar  
No. 3 do  
Egg pie crust  
Soda Cracker  
Pancakes  
Bread & Butter  
Baking Soda  
Sausage plates  
Ketchup  
x Brown Sherry  
x White Sherry  
Red Brand  
Rabotas  
Clothes pins  
x kump soap  
x Baking stuff  
Vegetable Oil

Silk Linen  
Pistol holster  
Shot belt  
White Moccasins  
Shoe caps  
Arm case  
Water & liquor flasks  
Mud Cakes  
Sewer Paper  
Hosiery & Shirts  
Clothing & sewing stuff

Provisional fund, 13.7.8  
Flora 3.20.10  
25.55y Sh 12.30.6  
Paid - 29.20.0  
add in low 8354.00

Meal 6<sup>50</sup>  
 Yeas 5.00  
 1/2 lb clo 3 1/2

2 Mr. 1 high top w/ steel  
 No. 100000 cotton No 6  
 1/2 lb pretty pink worsted  
 1/2 lb lavender high top representation  
 2 pr wooden knitting needles  
 Umbrella for nurse

Full Payment of ~~Lyons~~ paid 100.00  
 Wm. H. David

Am. Bank Exchange  
 W. L. King for Cowan Coffee  
 Knives & knives Russell

Ed. H. H. H. 130 83  
 Ed. W. H. H. 116 05

Oct 24 Remitted to ~~Chad~~  
 by ~~Chad~~ 330.00  
 Ed. H. H. H. H. H.  
 Draft on New York 100

Short - 1/2 lb...  
 1 lb...  
 1 lb...  
 1 lb...

Nov 26. 1853

Short on ~~Lyons~~ Price  
 4 gilt cake plates -  
 1 pair Soap Bunch  
 1 Egg cup  
 1 Hair middle size  
 2 Cold Tissues -

Short on ~~Lyons~~ & ~~Lyons~~  
 3 bunches hamp cord \$4.50

Large ~~Lyons~~  
 Case of hamples worm eaten  
 7 doz with heads of ~~Lyons~~  
 3 1/2 good 4 1/2 worm eaten

Wm. H. H. H. H. 52 95  
 H. H. H. H. 30 8 1/2  
 H. H. H. H. 53 1/2  
 H. H. H. H. 20 00  
 H. H. H. H. 28 52  
 H. H. H. H. 49 12  
 Lawton on note 100 00

Capt. D. B. Latham  
to Mrs. A. K. Latham  
5710

Going to La Olaya	\$ 300
<del>Expenses at La Olaya</del>	<del>15 00</del>
Passage to Panama	200 00
Expenses to Acapulco	4 50
Living ashore at Panama	5 00
Expenses at Panama	6 25
Mule to Cuzco	15 00
Expenses en road	3 00
do at Cuzco	4 50
Going down river	5 00
Railroad	8 00
Expenses at La Olaya	5 00
Fare to New York	100 00
Steamer Expenses	45 00
<del>1/2 Remitted in Panama</del>	<del>100 00</del>
<del>1/2 do New York</del>	<del>100 00</del>
<del>1/2 drafts</del>	<del>1 00</del>
Passage to N. Y.	200 00
	316 15 25
	205 00

title taxes  
Frank Turk

Bingham  
& Manning  
Manufacturing Co.

Spear St

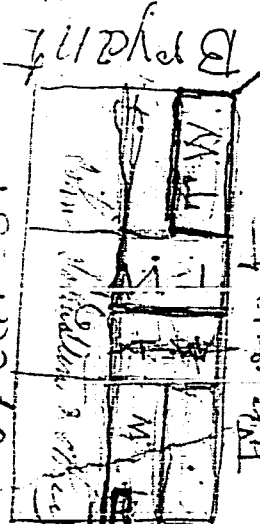

FRONT

Harrison

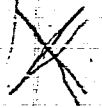



1/3	Wages & expenses	100 50
1/3	Wages per day to foreman	12 50
1/3	Wages & expenses per day	1 00
1/3	Expenses in M. S.	45 50
1/3	Steamer Store	5 25
1/3	Subscription on team	1 00
1/3	Freight on baggage	1 75
1/3	Expenses in Baltimore	7 25
1/3	etc in steamer	2 33
1/3	Carriage & portage	2 33
1/3	Hotel bill & carriage	14 25
1/3	Provisions per	50
1/3	Passage in New York	200 00
1/3	Wholesale expenses to	
1/3	Wages & board to	205 00
		<u>\$600 72</u>
1/3	Exchange on drafts	5 00
		<u>605 72</u>

E. W. M.	
Draft & expense	100 50
1/2 Co funds to Hater	19 20
Cash in New York	70 00
Mending suit for washing	75
1/3 Expenses in New York	16 50
1/3 Ticket to Steam	5 25
Subscription for summer	1 00
Freight on baggage	15 00
1/3 Expense in Richmond	7 25
1/3 do in Steam	2 33
1/3 Carriage & baggage	2 33
Hotel Bill & Carriage	14 25
Passage for New York	
do for Francisco	200 00
1/3 Whaley expense to States	
and back to N. Y.	225 00
	<hr/>
	605 11
1/3 Exchange on draft	5 00
	<hr/>
	610 11

E. W. M.

Draft & expense	100 50
1/2 Ex funds to Staten	19 80
Cash in New York	70 00
Mending coat for washing	75
1/3 Ex funds in New York	16 50
1/3 Ex for Steam	5 25
Subscription to Steam	1 00
Freight in baggage	15 00
1/3 Ex funds in Williams	7 25
1/3 do in Steam	7 33
1/3 Carriage & Cartage etc	2 53
Hotel Bill & Carriage	14 25
Passage for New York	
to San Francisco	200 00
1/3 Whaley, expense to States and back to S. F.	225 06
	<hr/>
	\$ 605 11
1/3 Exchange on draft	5 00
	<hr/>
	610 11

E. W. M.

Drafts expense	100 50
1/2 Ex pende to Peter	19 50
Cost in New York	70 00
Mending cuffs for washing	75
1/10 Expenses in New York	16 50
1/3 Store for steamer	5 25
Subscription to steamer	1 00
Freight on baggage	15 00
1/3 Ex pende in Johnsons	7 25
1/3 do in steamer	7 33
1/3 Carriage & Cartage etc.	2 33
Hotel Bill & Carriage	14 25
Passage for Little York	
to San Francisco	200 00
1/3 Whaley, ex pende to States	
and back to N. Y.	225 00
	<u>605 11</u>
1/3 Exchange on draft	5 00
	610 11

Cash for Store	2100 00
do do for Seink	89 50
do for Miss M	359 00
do Draft	450 00
	<u>3289 50</u>

Ed. H. M.	600 11
Proc.	600 72
H. H. H. H.	2068 67
Scientific American	15 00
	<u>3289 50</u>

Scientific American

950  
 1750  
 368 67  
2568 67

3	Setts Cottage	150.00
	Centre table	25.00
1	sofa	100.00
2	Rocking chair	18.00
	Looking glass	22.50
	6 chairs	44.00
2	Dining table	30.00
	4 doz maple chairs	26.00
	Coffee table	8.00
	side table Walnut	
	Hat stand	
1	Rocking chair	

Kitchen

Cam Seats \$6.50  
Wood Seats \$12.00  
Cane Seats maple 26.28

Dining Tables  
30 - 8  
35 - 10  
40 - 12  
45 - 14

Glasses

22 x 13 4.00  
20 x 12 3.50  
17 x 10 1/2 1.50

Mrs. ~~Morgan~~ Brown  
1 Double bedstead ~~minimum~~  
~~with~~

& Chamber furniture to match  
Wardrobe set of crockery  
2 White counterpanes  
Blankets  
Matting or oil cloth  
Rug

Mrs. ~~Pole~~  
1 Double bedstead & Chamber  
furniture to match  
Chamber set crockery  
Matting or oil cloth  
Rug

Mrs. ~~Phillips~~ Brown  
\$60

Same

Shelving  
Hat Stand

Whipsey  
Sacramento  
St. Kearney & Mont  
Pyant King  
Procters  
St. Kearney & Mont



For Dining Room

Table

Oil cloth & Matting

1 Doz Chairs & Seats

Clock

Table cloth & napkins

Sett knives & forks & Carved

1 Doz Table & Dessert spoons, plated

~~Table~~  
Dinner set white

Breakfast do

Tea set - fancy china  
with edge

Salt cellars

Castors

1 Doz Tea spoons plated

Crumblers & Coblets

Wine glasses & Champagne

1 Doz decanters

Sea tray

Egg glasses

1 Doz plated forks table

1 " " " dinner

1 Fish knife

11 preserve glasses

2 Fruit baskets

11 ~~stoppers~~ 2 sizes

1 side table & covers

1 Britannia tea set

curtain stuff

curtain fittings

silver bell

table bell

On Hand

- 1 box tea spoons
- 4 table spoons
- 1/2 box knives & forks (dinner)
- 1/2 " " " " table
- 2 butter knives -
- 1 sugar spoon -
- 2 salt & 1 mustard spoons
- 3 silver forks
- 1 cake basket -
- 1 Porcelain (large)
- 1 mounted desk
- Bedstead bedding - stove & pillows

3 times day - in a hot  
 water - 1/2 cups to 2  
 of each - 1/2 cup  
 of each - 1/2 cup  
 of each - 1/2 cup  
 of each - 1/2 cup

House Keeping Articles

- For Parlour
- 1/2 box table & cover
- 1 sofa -
- 1/2 rocking chair -
- oil cloth -
- looking glass -
- girandole -
- curtain stuff
- 1/2 chair -
- soler lamp
- matting
- Rugs & mats -

Charles P. Harris

Alexander Muir

Chappell 111 Pearl with

Henry Strubing

A. G. P. Sutton - son of

26 Clayton St. Brooklyn  
at his father's of Henry S.  
88 Water St. Street Water St.

D. Curtis Reed

165 Front St. N.Y.

J. S. Alberts, Melbourne Australia

Wm B. Hamilton  
Chas S. Palmer  
Wm B. Puffer  
Wm M. Puffer  
J. M. Etchell  
L. J. Newman  
L. J. Hardle  
Post Office  
Ben Palmer  
Joseph Newman  
Wm B. Puffer  
Geo S. Palmer

John Devoe  
Aly Meier  
Ray Tom

20 Long St. 12 St George Place E. 13th  
4 Second St  
246 Broad St  
88 Front St. house 100 Livingston St 1900  
100 Water St house 125 W. Miller St  
Fuller opposite Pierpont St  
180 front h 91 W. Miller St  
7 Wall

Millard Hotel Broadway n. Pearl St  
Sealed and next door to car  
of Delaware street  
Fuller Avenue, 1000  
Car road 7 Fulton Ave  
12 Market St  
88 Water at Bushoten  
at John Soes station  
Elex Market

Wair	16 00
Kick	15 50
Collar -	32 00
Stocking -	2 25
13 yards silk a 1/6	30 25
11 " " a 9/1	12 12
12 " " a 5/1	6 25
11 " silk a 14/1	
12 " " a 1/2	24 00
22 yds. silk a 11/1	
1 Hat cloth	22 00
2 yds. white silk 12/1	3 00
10 " Muslin 3/1	3 75
13 " " 3/1	
18 " " 3/1	

22.  
22  
 242  
 30

Mr Samuel P. Knight  
38 Beach Street  
New York

Eli - Bourdin Bros & Co  
Branch of Bonnet's very good  
142 Sacramento St  
San Francisco  
John H. Savel  
21 West 14th St  
146 Pearl St

Mrs. Fack & Painter  
90 York Street Brooklyn

Mrs. James Woodhouse  
Clifton Staten Island

Mrs. Lydia (T) E. H. Morse  
West Amherst Mass

Mr. John S. Morse  
West Amherst Mass

Mrs. Mary A. Peole  
Care Stephen Daniels  
Care North & Marlboro' Sts  
Salem Mass

Mr. Francis B. Spinola  
90 York St Brooklyn

Mr. H. Rice  
76 Canal St. New York

J. Jay Smith  
No 6. Wall St

~~Miss Emory~~

For Office of C. W. B. Co.

A. C. flute, 4 keyed, sweet  
wood, very good cocoon on  
ebony. Ivory banded & fine  
enamel. "Hobbes" for P. E. we  
got one with extra joint of  
cost over more than \$200  
Send with zinc

Patent Labor hunting watch for  
back to cost \$100.00

Mrs. Finlay No 122 Second Street next to  
Catholic Church friend Mrs. Mack, Jacob,  
"All eyes" Cultivator for Jackson  
Hampels paper, by American Institute New York  
Subscriber to "Mega-Journal" etc -  
John Neffner at Schorby 161 Washington  
Crosby to Louis Berger, wishes a letter

Mail Chad H. Pooey letter to  
his wife enclosing \$100.00 draft on  
Boston. He sends to Mrs. Pooey

D. O. Livingston Courtland & Co  
Get from Mrs. Livingston a  
gold cross belonging to C. Parker

Dr. B. S. Palmer  
George J. Allen  
Amos



1865

do

Washburn  
General Services  
Pittsboro  
Columbia  
Portsmouth

Washburn & Co  
do

1866  
Washburn & Co

Washburn & Co  
General Services

Washburn & Co  
Washburn & Co  
Washburn & Co  
Washburn & Co

Washburn & Co  
Washburn & Co  
Washburn & Co  
Washburn & Co