

20 Nov 1876

NOTES & MEMOS

20 Nov 1876

NOTES & MEMOS

MICROFILMED
Mobile Micrographics

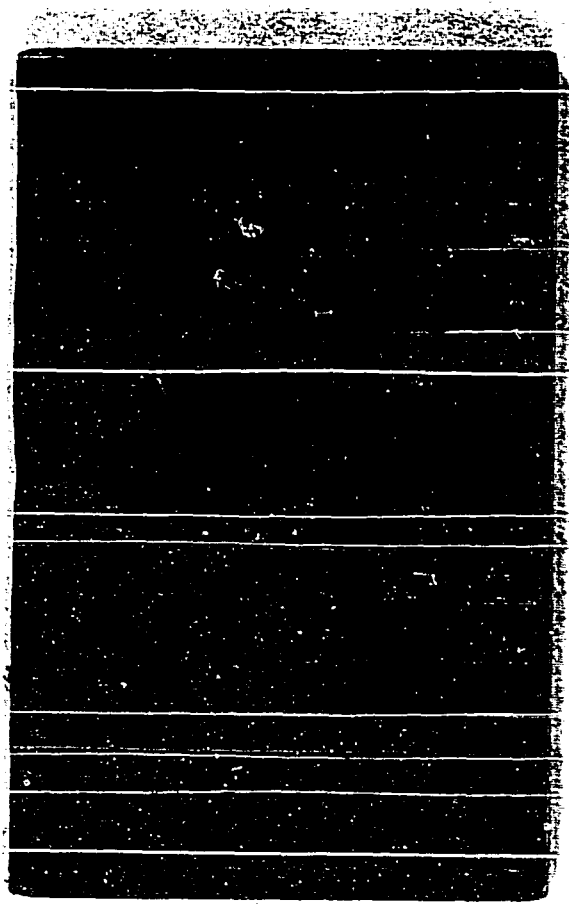

Whitaker
Horse -
Commercial of
via Monticome

E. W. Miles,
Spring Valley
Water Works.
California near
Monticome

Ray Account
Oct. Carroll, \$170
Professor Pentiff
Mammalogist
C. P. R. R.

R. R. via Chicago
Southern Pacific of Cal.
Central and Oregon
Pacific, Chicago, and
Burlington and Quincy
District, Chicago and
Fort Hayes, and Penn-
sylvania Central
Inlet - E. Band Road
J. W. S. C.

J. J. Bennett,
Philadelphia
Tenn.

Millions Pacific
Trust and Guide
across the continent

Stamm, Kirk, Mrs
8340 feet above level
of sea.

Sent letter home on
Nov. 12th

Postal card to Daly
on 12th

Postal card on 18th
from Cincinnati

Letter to Daly on 11th
of Nov.

Gates Pennington
Car, No 425 Gates
House, Ripton, Idaho
Idaho.

Postal card to Mrs
Lyons on ^{Nov 20th} 1176

Mrs. C. F. Young, east
30th street bet 5th and 6th Sts.

Mrs. L. J. Gilbo,

Mrs. Lettie Kern Tammell
Broken Arrow, Okla.

Mrs. S. E. Hall, east

Write letter to mamma
on the 29 of November.
longer.

Write postal card
to Daley on 29 of Nov-
ember.

Write Postal card from
Los Angeles, on the 30th
November 1876.

Write letter to Brady-
head asking for certificate
of Apprenticeship and
witness endaturs. on Dec.
8th 1876.

Received "Mamie" and
"Mabel" from Daley on 11th
of December

Received letter
from Daley on
4th of December 76.
Received letter from
Mamma Dec 1876.

Received letter from
Daley, papers and
Postal card Dec 76.
Sent letter to Mam-
ma Jan 7th 1876.

Sent letters to Daley
Jan 20th 1876.
Sent papers to Back-
taille, Daley & Mamma
Jan 20th 1876.

Sent Postal card to
Mamma Jan 20 Jan 76
Obstet Smith Jan 25 76

Mrs. V. E. Lanney
Directory.

Wrights -
Portage Bridge and
fall Genesee falls
near Portage.

850.00

126.00

724.50

1.00

1.00

5.00

1.50

2.00

2.00

21.20

106

127.20

Cash Credit.

| | \$ |
|-------------------------|--------|
| Mich 12 Pennsylvia etc. | 6.00 |
| " 14 Ticket to S.F. | 105.00 |
| " Lunch | 1.00 |
| " " | 1.00 |
| " 22 Room - | 5.00 |
| " Passage to S.F. | 15.00 |

850.00

126.50

724.50

5.50

5.50

10.00

8

16.00

Lillienthal & Co.
223 California
Wholesale Liquor
Dealers

Remedy for cleaning
clothes. - spirits of alcohol
oil, Beeps gail and
Spirits of Alcohol tart.
horn or Ammonia.

5. 10

3. 10

New York Jan. 7/76
Editor Democrat:

Please send
me two Democrat
of the 28th of Decem-
ber, I believe your last
issue, and containing
notice of my self, which
at Chestnut Ridge,

Amesville,
Frank H. Whaley,
care Geo. D. Puffer,
47 Pearl St.,
New York.

P.S. - Enclosed you will find
"coin" for payment of the
same. When you give me
further employment.

Chestnut Ridge.

At N. J.
Christmas, 1876.

Spent the day here very
pleasantly at the farm
of Uncle John, at
the above named place.
G. H. W.

New Year also -
Birthday too.

Address letters to

----- Whaley,

Park Ridge,

New Jersey

Directions for going to
"Christmas Ridge" New Jersey
Take Passaic Ferry at
foot of Chambers, at N. W. J.,
and Erie R. R. cars at
Ferry house, New Jersey,
thence to Allendale, Pa.,
and take wagon or sleigh
to Christmas Ridge; dis-
tance, six miles, more or
less.

Spent Christmas day at
sleigh riding, and even-
ing at the First Congre-
gational Chapel at Park
Ridge, witnessing the Christ-
mas festivities, with my
winnies, and going in a
sleigh.

Next night after my
arrival, with going
with the girls, to a
Sunday School celebra-
tion, also in sleigh.
The Buttda family go
quiet and flies under
New Year, I went to
sleigh riding with my
cousin Dollie.

We have had a great
deal of snow here, over
two feet deep, with heavy
north-^{west} and blizzard
winds and very cold,
having few pleasant
days for sleigh riding.
All glad to see me.

To-day Jan. ^{30th 1777} 1777
I staid for Patterson
to see my Aunt Mary,
stayed a couple of nights
then returning to the
congregation city of
New York.

~~Staid at Chestnut~~
Bridge. Received word
a sister of my arrival
at Chestnut Ridge, in
the Starbuckham Democrat
and also a notice of
a "pious eagle" I made
at the chapel on Christ-
mas night, going to
the "cell house."

Splendid home alto-
gether, enjoy myself
nicely with the privilege
of coming again and
staying as long as I wish.

Must take on being
made on part of Peter
John, Thomas not expect-
ed we arrived at
Alondale one day too
soon, expecting them on
at that time, certainly his
time to come was the next
day and in consequence
we had to walk through
the snow a distance of
six miles through the

$$\begin{array}{r} 8.50 \\ 1.50 \\ \hline 7.00 \end{array}$$

$$\begin{array}{r} 8.50 \\ 1.05 \\ \hline 9.55 \end{array}$$

600.00
 100.00
 80.00
 200.00
 80.00

880.00

880.00
 124.00

706.00
 1695

 11

sent P.O. Card from
 Buffalo Mich. 15th 77
 sent P.O. card from
 Chicago, March
 16th 77.
 sent P.O. Card from
 Elmira 17th 77
 sent P.O. Card from
 Cheyenne 18th 77
 sent P.O. Card to
 Grandman on 18.
 P.O. card from
 den March 19th 77

In debt to

| | |
|-------------|---------|
| Manhattan | \$ 2.50 |
| Bushy woods | 1.00 |
| Jacob | 1.00 |
| Carroll | 1.70 |
| Yaris | 1.00 |
| eg. Lyons | .75 |
| A. Ginnitt | .25 |
| Glaxo | 7.50 |

5.500

2

11.000

12.000

2.00

25.00

24.700

For cleaning

clothes

Spirits Alcohol

Beef's game

Spirits Blackstone

~~20.00~~

Y A S
M, W

40.000 2.000
20 2

2000.00 00
2