

14 OCT 1877

MISCELLANEOUS LISTS;

REAL ESTATE (DALTON);

LOT DESCRIPTIONS; GROCERIES

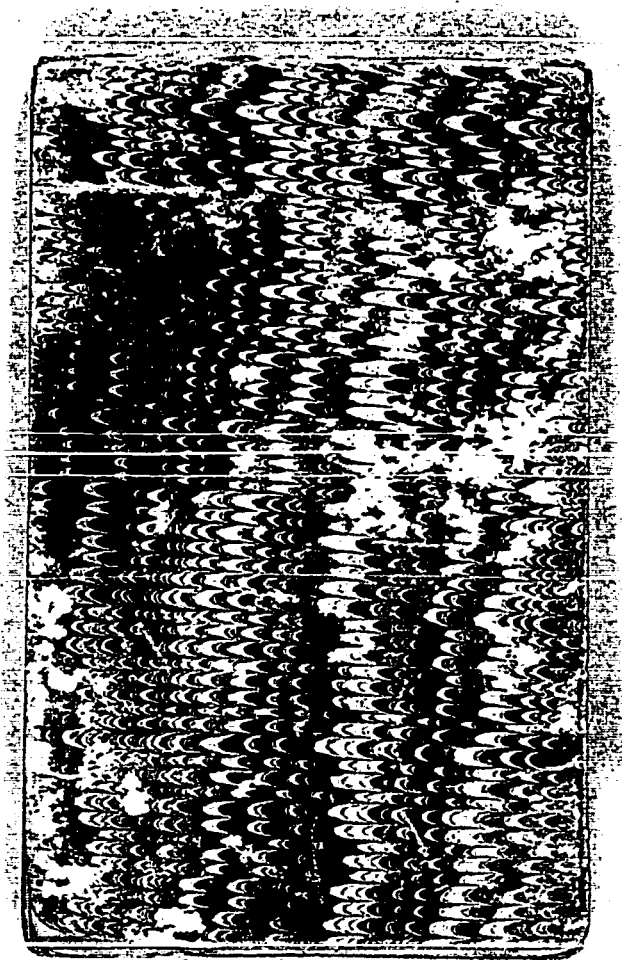

$5 \overline{) 75} \begin{array}{r} 15 \\ 75 \\ \hline \end{array}$
 $6 \overline{) 75} \begin{array}{r} 12 \\ 72 \\ \hline 30 \\ 30 \\ \hline \end{array}$

$12 \overline{) 58} \begin{array}{r} 4 \\ 48 \\ \hline 10 \\ 12 \\ \hline 2 \\ 24 \\ \hline 12 \\ 12 \\ \hline \end{array}$

$15 \overline{) 60} \begin{array}{r} 4 \\ 60 \\ \hline \end{array}$

$12 \overline{) 1589} \begin{array}{r} 13 \\ 156 \\ \hline 29 \\ 24 \\ \hline 49 \\ 36 \\ \hline 13 \\ 12 \\ \hline 1 \\ 12 \\ \hline \end{array}$

$14 \overline{) 145} \begin{array}{r} 10 \\ 140 \\ \hline 5 \\ 50 \\ \hline \end{array}$

groceries	3.50
Linin vest	2.00
pair drawers	1.75
unders	1.00
Tax to San Bernado	3.50
Board	20.00
Flat	1.50
White vest	2.50
1 suit clothes	15.00
Extras	10.00
Tax to Los A.	3.00
Tax to San Diego	8.50
White Board in L.A.	2.00
Pair Shirts in San B.	2.00
Meat etc	7.75
Page 1072	76.50
	50

Moulding

two lengths each

5 1/2 feet 4 inch
turn

Paper	.80	16
Sugar (white)	1.00	
5 1/2	11	

12 1/2

Wants letter Oct 11 1877

Wm. A. Winder as Ad-
ministratoe estate of
Ann E. Shley deceased
Plaintiff

vs
Hodson, Rose and
Whaley.

Judgment \$ 9181
principal, costs \$ 80.
with interest from Nov.

27. 1876.
Original amount
\$ 370 ²³/₁₀₀.

Judgment rendered
Nov. 27th 1874.

Black & white Pais
stripe silks — Paris —
per yard. —————

3 Mitsu Shinko
 3 Betsuna
 2 Betsu
 2 Betsu
 2 Betsu
 50
 50
 50

Receipts

Left home with \$ 30.00
 Recd from "Times" 49.00
 Extra work 4.00
 Received from "Hats. Nat" 4.00
 Total \$ 87.00

~~Expenditures~~

Passage to
 Hotel in New York 5.75
 Total \$ 92.75

Expenditure

Dan Keays to Los A. \$ 6.50
 Expenses in L.A.

76.50	92.75
17.00	17.00
<hr/>	<hr/>
93.50	109.75
	76.50
	<hr/>
	33.25

If a man have a family fixed in one place, and does not he does business in another, the former must be considered his place of residence; but any man having a family, and who has taken up his abode with the intention of remaining,

See about Taxes, get
list of property.
See Muse about
Season note.

487 — 123 x

4 inch hump 50 feet.
valves larger than 5-6 1/2
\$ 12 1/2 cups.

Tapes - 2 1/3 in 406
part of 305

40 ans 1803

Loc 1 in 480

Tape \$ 12.37

Mancin St. Whaley.

Loc - 1 in 509

except 75 x 100 feet.

4 in 509

except 25 x 100

Puerto Loc - 232

233

D. W 1/2 of 25-6

\$ 4.15-7

City - 520 valuation
 192
 712
 356

$\$ 70.68$

Apples 30
 Roll Butter 50
 1 doz eggs

1 set Banjo strings
 S. A. C. for guitar

$\frac{296}{48} = 6.166\bar{6}$

1250
 8

$\frac{10000}{8} = 1250$

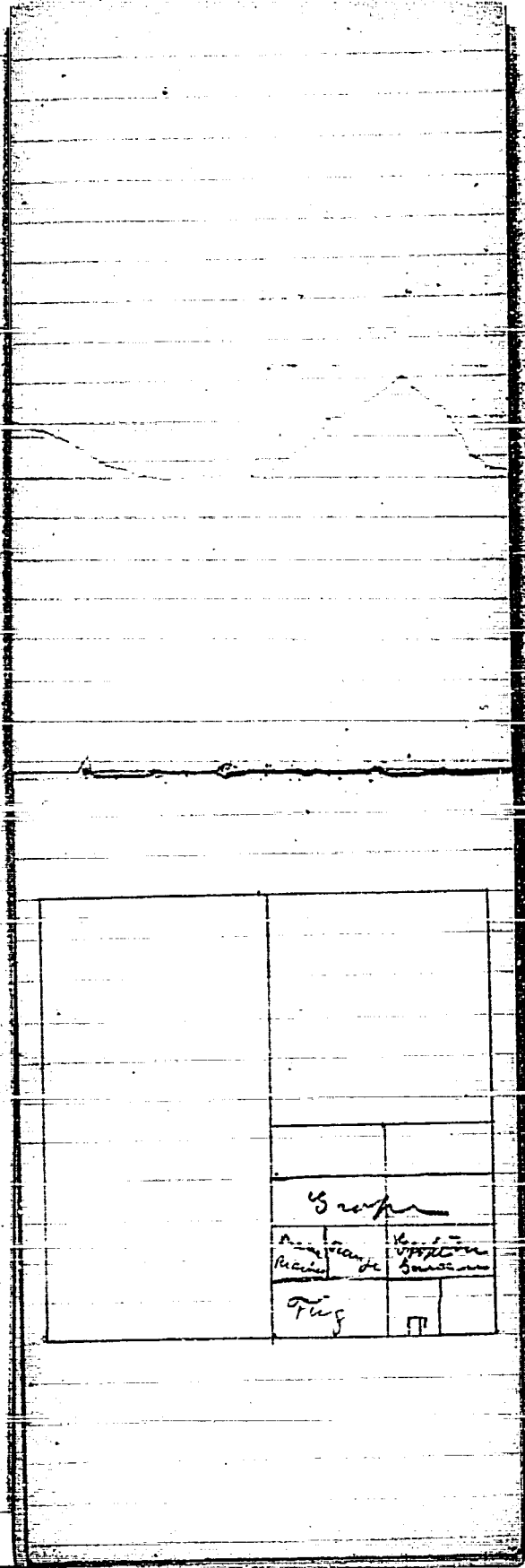

White Wash

$\frac{1}{2}$ bushel nice unslacked lime, slack with boiling water over to keep clean in; strain through sieve, add one peck of clean salt dissolved in warm water (pansons by), 3 lbs ground rice boiled to thin paste, strain in boiling hot; $\frac{1}{2}$ pound powerful Spanish whiting, and 1 pound clean blue which has been previously dissolved by soaking well, and then hanging it over a slow fire within another kettle to boil

of water; add five gallons of water to the mixture, stir it well and let it stand a few days covered from dirt. It should be put on a good hot fire.

will cover a square yard. Spanish brown will make red a pink according to quantity. Common clay mixed with Spanish brown before slaked in makes lilac. Lamp black Spanish brown mixed makes reddish stone, yell or ochre tinted in makes yellow wash, but chrome goes

further and makes pale
in color, darkness and
shade determined by quan-
tity used. On black
and dirty walls squeeze
indigo plentifully ~~into~~
through a bag into the
water used before stirring
into mixture. If larger
quantities are wanted
the same proportions
are to be observed.
Taken from the "Queen of
the Kitchen" by
Miss [unclear].

Walker's introduction
to American Law.

Traps — ✓
See about planting
grain
Set mounds
Set marshing down
Set water stand
See Gatewood.
Attend to qualification
Set pins made
See about presents.

Buy and
250
198
4-6
69-7

70 gas acids by 69.7
long feet
220 gas acids by 198
part gas long.

Stygo - ✓
in some plants
giving
but maintain
but making other
but was necessary
in government
aimed to qualify in
but time made out
in other projects

$$\begin{array}{r} 11 \\ 50 \\ \hline 550 \end{array}$$

$$\begin{array}{r} 25 \\ 10 \\ \hline 35 \\ 16 \\ 50 \\ \hline 80 \\ 12 \end{array}$$

25/30 (12)

Measuring Land.

Take paces for a rod,
and call sixty by sixty
five paces and there

A pole 16 1/2 feet
long or a fathom and
half. This is a good
measure.

For an acre - 57 rods
wide by 968 rods long.

10 rods wide, by 484
long.

20 rods wide by 242
rods long.

40 rods wide by 121
rods long.

80 rods wide by 60 1/2
long.

$$\begin{array}{r} 12 \overline{) 50.00} \\ \underline{48} \\ 20 \\ \underline{24} \\ 40 \\ \underline{48} \\ 80 \\ \underline{84} \\ 40 \\ \underline{48} \\ 80 \\ \underline{84} \\ 40 \end{array}$$

6.25

" 3
 3 | 218 | 72
 4 8 0 4
 4
 120
 3 3
 40
 4
 10
 3 | 450
 207
 18
 200 (661
 3 29 3

Love is of mans life ce
 thing apart.
 It is womans whole ex
 istence. J. W.

Love coming from mans
 heart,
 It is true, without assistance
 J. W.

Sherman Rocky Mountains
8248 above level of sea.

J. J. Bennett,
Philadelphia
Penn.

Mrs. Rachel Whaley
428 Gates Avenue
Brooklyn, N.Y.

Miss E. P. Young,
17 West Thirty Third, St.
New York.

Mrs. V. E. Lanna,
805 Kallips, bet. Mason & Powell
S. Francisco

Gilman & Co.,
Liquor Merchants
223 Sacramento
California
S. Francisco
Calif.

Miss Jennie Whaley
Park Ridge, P.O.
New Jersey
Bergen County.

Mrs. Lina Wood,
Juggs Avenue
Flushing, L.I.

Mrs. Mary Hunt.

Mrs. Lattie Bates,
47 Church Street,
New Brunswick,
New Jersey.

Miss Nellie Irwin,
Bates Avenue,
1614 Broadway,
Brooklyn, N. Y.

Thomas Whaley, Esq.,
Care Geo. D. Puffer Esq.,
47 Pearl Street,
New York.

or E. T. Young, Esq.,
47 Water Street.

E. W. Miles, Esq.,
Spring Valley Water Works,
California, near Menlo Park,
San Francisco
Cal.

Professor Puritt,
Minneapolis,
C. P. R. R.

Charles H. Boyd,
112 Bush Street,
San Francisco Cal.
Star Street.

W. H. Storms Esq.,
Lawson's Valley,
San Diego County.

Wads - 10 & 12 - 30 ds
Blacksmith - art - name
Letters - P.
Cards

Anna E. Khatu, Ala. Tenn
Black Lot - #
406 2x3
Pueblo 305, 2 1/2 - 15 -

Bureau of Land &
 Chan, May 1911
 copy of account with
 Commissioners & Co.
 I am here May 1911
 printing done in regard
 to Bureau with Govt
 need company done
 making get, but
 will do something in
 about that matter
 have been very hard
 to come into the Govt
 need company done
 over amount of
 on other side with
 account Bureau with

G. W. White 43.60

Francis J. Whaley
 Pueblo Lands Lab. - Acres
 232 8 1/2 100
 223 20 - 50
 256 80 - 100
 Lab. Block
 1X4 509 - 25

1X4 509-25-

dr. Bank

251 80.00

233 20.50

232 8 1/2

Francis & Moore
Bucks County, Pa.
depos

43.60

Received of Leach &
Chase, May 7th 1874
copy of account with
Ginnoches & Co.

Saw bank May 7th
Nothing done in regard
to Sarsen's note. Rail-
road Company done
nothing yet, but
will do something in
about three months.
Saw Can says best
to send bill to Rail-
road Company and
on collection will be
over amount to set on
account Sarsen's note.

Cash Account.

March 12 - Parisian etc,	\$ 6.00
" 14 Ticket to S.F.	105.00
" 17 Food	50
" 29 "	50
" 32 Dinner	50
" " Passage to S.L.	15.00
March 26 - Recording deval.	2.00
April 3 rd " Paris City.	
" " " " "	1,500
Cleveland drawing deval	
" " " " "	
April 27 - Slippers	.75
" 27. Gent. powder	1.50
" 27 Butter	.80

Lillienthal & Co. Liquor
 Merchants San Fran-
 cisco, hold draft for
 \$600.00, gold, payable
 on presentation of re-
 ceipts and my order.

Ant receipt for with-
 drawal draft of
 \$600.00 to San Fran-
 cisco, per Commercial
 Bank of San Diego,
 on Lillienthal & Co,
 (gold)

Account of some
murder 13 and
of some things that
I got \$600.00 from
them from London
that I got, and then
I received some for
of the 9th. 1877.

Addressed with Moore
we think best to receive
about letter

Addressed with Moore
best
can not send
properly sold Moore
about letter
Thomas Whaley,
one 1/2 P. O. Box, 97 Water Street, N.Y.

Addressed with Moore
we will receive. Properly
addressed Moore.
covered from about
letter

Monday 26th March had
deed recorded. Thursday
29th March sent deeds
of correctness to Fred Zuck
returnable to San Diego.

Thursday April 3rd Messer
deed for Messer. Same ac-
crued. with power of at-
torney. Also had testament
renewed under new law
in favor of Anna & Whaley
and children.

Black Walnut

1 - 5 cts ft
1 1/2 6 1/2 "
2 in 8 cts "
2 1/2 12 1/2

1 1/2 in gate 4 cts
3/4 " 6 1/2 "
1/2 in 8 cts.

2 x 3 1/2 3 1/2 - @ 4.00

May 15th. Decided heart
and cake. Wish for six
months from date.

Wish contracted April
11th morning until October
11th 1877. Broken off
(by second party) without
cause or provocation

Liabilities -
Mantamnia 2.50
Brydhead 1.00
Aird 1.00
Barrell 1.70
Lewis 1.00
Edwards 75
~~Albert Mantle 2~~
Total - 8.95
4.25

Shankling det.
~~4 gals. Fruit~~ Fr. H. M. V. V. V.
1 Pair doves V
2 Muscovites V
2 Pair doves V
~~4 Pair doves V~~
1 Pair doves V
1 Pair doves V
1 Pair doves V
1 Grouse

Liabilities

Receipt for cleaning
clothes. - Spirits Alcohol
Benz. gum and spirits
of Hartshorn or Ammonia

William's Pacific Transit
and Guide across the
Continent. \$ 1.50.

6) 300'
50
6

5.0 feet
6 the inch

Lot 1 - 464 - Old Town

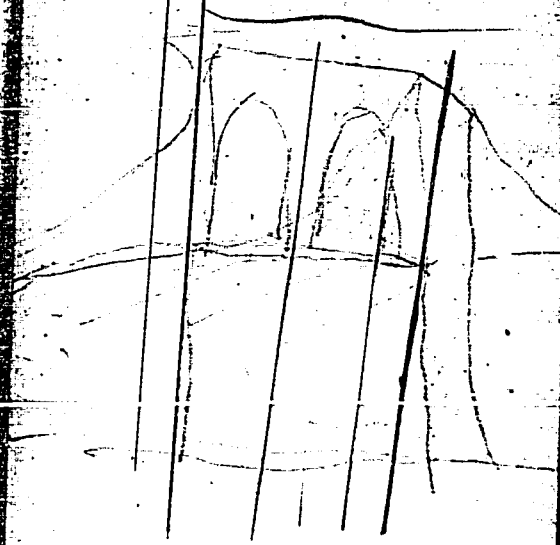

Gutter 1244 1/2

12 1/2

St. Andrews
144 1/2
