

MARCH 1889

"FINE GROCERIES LIST"

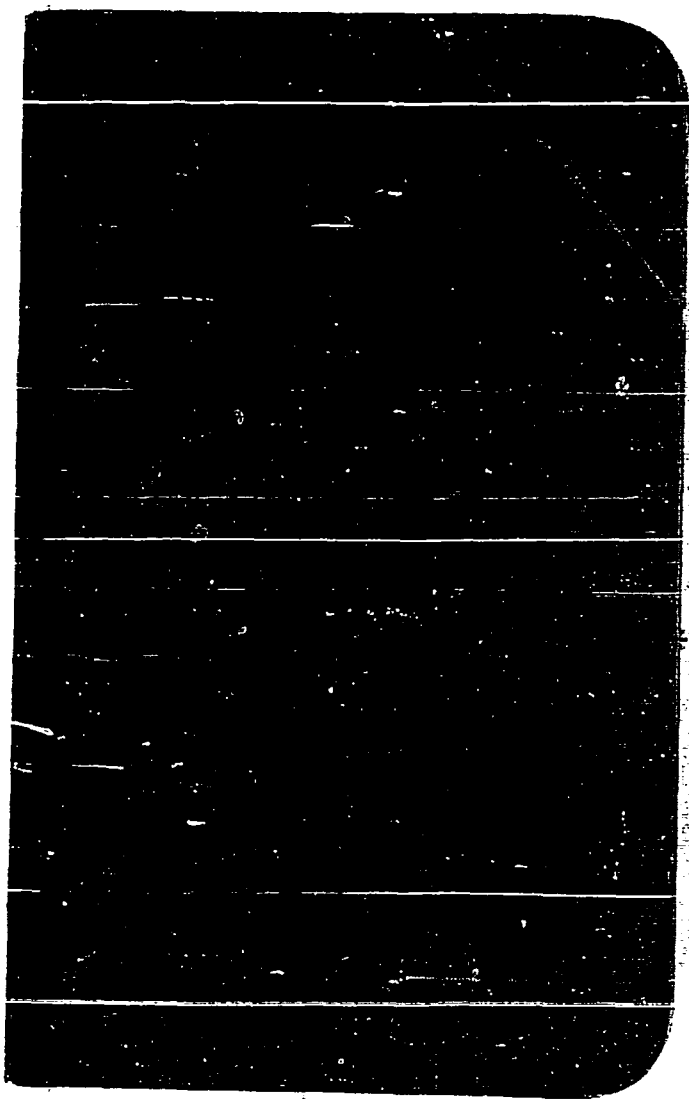

NOTICE

In the Superior Court of the County of San Diego, State of California—Department No. 2
Order of Adjudication of Insolvency.

In the matter of A. J. Lyons, an insolvent debtor.

A. J. Lyons, having filed in this Court his petition, schedule and inventory in insolvency, from which it appears that he is an insolvent debtor, the said A. J. Lyons is hereby declared to be insolvent. The Sheriff of the county of San Diego is hereby directed to take possession of all the estate, real and personal, of the said A. J. Lyons, insolvent debtor, except such as may be by law exempt from execution, and of all his deeds, vouchers, books of account and papers, and to keep the same safely until the appointment of an assignee of his estate. All persons are forbidden to pay any debts to the said insolvent or to deliver any property belonging to such insolvent, to him, or to any person, firm, corporation or association for his use, and the said debtor is hereby forbidden to transfer or deliver any property until the further order of this Court, except as herein ordered.

It is further ordered, that all the creditors of said debtor be and appear before the Hon. George F. Hutchings, Judge of the Superior Court of the county of San Diego, in open Court, at the Court-room of said Court, in the Express block, corner Sixth and F streets in the city of San Diego, County of San Diego, on the 30th day of August, 1889, at 2 o'clock, P. M., of that day, to prove their debts and choose one or more assignees of the estate of said debtor.

It is further ordered, that the order be published in the San Diego DAILY SUN, a newspaper of general circulation, published in the city of San Diego, county of San Diego, as often as the said paper is published, before the day set for the meeting of creditors.

And it is further ordered, that, in the meantime, all proceedings against the said insolvent be stayed.

W. L. PIERCE,
Judge of the Superior Court.

Dated July 25th, 1889.
EUGENE DANBY, Attorney for Insolvent.

March 1889		
11	Milk	40
"	Butter	50
"	Pancake	15
"	Apple Pie	140
"	Apple Pie	30
13	Butter	50
	eggs	60
	Milk	40
	Spices	25
	Apple	25
	Ted	1 00
16	Milk	40
	eggs	60
	Butter	50
	Spices	1 00
	Apple	10
	Spices	05
	Apple	20
	Spices	25
	Apple	9 10
	Spices	1 50

9 10
1 50

25 65

33 00

April 1889

8	Eggs	30
	Peanut	15
	Oats	25
10	Eggs	30
	Milk	20
	Coffee	50
13	Sugar	50
	Butter	50
	Milk	20
	Eggs	25
	Coffee	50
17	Eggs	60
	Saloriplet	25
	Milk	20
24	Oil	125
	Eggs	30
	Milk	20
	Coffee	50
	Butter	25
	Peanut	15

33.00

27

	Eggs	30
	Saloriplet	25
	Maskat	25
May 6	Peanut	15
	Milk	20
	Butter	50
	Eggs	30
8	Oats	20
	Eggs	50
	Milk	20
	Sardons	20
	Butter	40
	Sugar	100
	Peanut	50
	Maskat	25
11	Eggs	50
	Butter	20
	Milk	20
	Coffee	50
	Butter	50
	Saloriplet	25

33.00

May 1 1889	40 35
13 Milk	20
Egg	30
15 Butter	40
Ham	45
Pellay	20
18 Coffee	50
Tea	30
21 Tea	50
Egg	30
Peanut Ham	1 10
Peanut	15
Butter	25
26 Coffee	30
Egg	30
Milk	20
Saloon fuel -	25
Oats	25
29 Soap	25
Sardines	75
	<u>49 35</u>

Pass Book	47 05
Paid on apt to apt 1 st	22 30
Balance	25 05
for some amt on Book	9 45
Amtrdewtyon	54 50
Oct 28/89 Cleward full	54 95
FD assigned of trip	

Mrs W. was in D. Ft. from June 5th
 to July 20/89.

Telegram to Mordley	2.85
do do	2.85
do do	
Int. Bondholders	1.00
to Hill	
Suspensions	1.50
Cast Telegram Mordley	1.65

Whaley on R. H. Dalton's case
 Partition Suit.
 Youkin & Hendricks' claims
 Entering Suit first

B7-51 (Moked Delinguer)

	1889	1889	1889	1889	1889
Worles Lake	1020	1020			
M. S. S. N. 1/2	1020	1020			
M. T. W. 1/2	5-17	188	195		
Praga N. 1/2	4-17	20	168		
H. 1/2	171	200	90		
La Playa		100?	15		
Del. S. 1/2	1984	65	00		
R. 1/2	179	305	136		
M. S. 1/2	41	300	116		
1/2	44	300	116		
1/2	37	300	212		
O. S. D. 25 x 10 ⁵	4-509	15	10	45	
1/2	125	315	315	360	
1/2	232	436	96	475	
1000	33	90	240	1000	
1/2	590	56	78	50	
1/2	4710	1028	590		
1/2	1-450	100	148	150	
1/2	300	300	300	300	
1/2	140	128	228	190	
1/2	1150	35	49	30	
all S. R. R.	301-407	20	18	30	

	1888	1889	1890	1891	1892	1893	1894	1895	1896	1897	1898	1899	1900
50	4-165	# 100	✓	3	1/2	256	65 A	100	39.00				
150	7-166	# 100	✓	14			75 1/2	100	47.10				
190	35-66	54	✓	45				100					
90	36-66	57	✓	45				100					
95	35-66	27	✓	37				100					
55	36-66	27	✓	37				100					
	1-96	42	✓					6.485					
	2-96	42	✓					1.621					
	3-96	42	✓	121	210			90.52					
	46-96	42	✓	29	60			13.019					
	37-97	13	55	150				1.621					
	50-98	400	✓	580				6.509					
	72-114	150	✓	132	330			7.819					
	15-115	50	✓	44				1.301					
	10-116	92	✓	88				5.119					
	26-116	46	✓	52				7.819					
	40-116	46	✓	44				5.119					
	35-90	24	✓	8				1.301					
	7-90	96	✓	32	160			48.135					
	100	270	✓										
	Total	13019		345	270			6.485					

1888
 1889
 1890
 1891
 1892
 1893
 1894
 1895
 1896
 1897
 1898
 1899
 1900

1888 1889 1890 1891 1892 1893 1894 1895 1896 1897 1898 1899 1900

39.00
47.10

6.485
1.621
90.52

13.019
1.621
6.509
7.819
5.119
1.301
48.135

Total 13019 345 270 6.485

Oct 29 / 89

Paid, City Taxes on
 The Wholesale property \$79.50
 Personal Property and Horse
 Vide Sand Dunes do
 one Room, Warehouse tract
 assessed as 1/2 the full value out on
 and at value of security, Tax
 paid by G. Howard, to which I
 have paid and paid, amount \$34.50
 paid 95 1/2 1/2 (Recently sold)
 City Tax levied by the purchaser
 Paid City Tax on Warehouse
 Wholesale property 10.21
 No mortgage assessed to her
 Warehouse Tax Paid: Received by
 Bureau Tax on 9.10.20 amount \$1.79
 Paid City Tax on 11th Avenue on
 La Plata lot .057
 Paid City Tax on my 10 acre
 lot, N. 1/2 E. 1/4 Sec 16

P. C. S. 73

P. L. 1140, 15A \$1200
 for B & Co,

Dec 31 / 89 Paid B & Co
 as per Bill and \$219.10
 To pay yet
 and 1/2 N. 40 ft. lot 7, M. E. if not paid
 Prager, (Prager pd on all 6-17
 Remittance P. C. P. R. my 1/2 tax on
 M. W. D. Tract \$288.00
 my 1/2 tax on mtge (McKean
 " " " Property, one 1/2
 of not paid by them,
 Tax on Property 1/2 M. W. D.
 paid by Stewart, also on the
 New York lot & mtgs.
 on 1/2 mtge \$1200 pd by S. S. Rice
 " " " 10000 " " B. G. Co
 " " " 50000 " " Phillips
 " " " 50000 " " Schmidt,

City Exp.
 A.S. 77 2401 32
 3 " 54 32
 n. S.D. P-757 1250
 Receipts 550 850
 Occasional 7 25 78
 10 25 78
 Grand total 1200

1998
 587
 565
 11

Susan E. 77 1509 10
 Personal 52

J. L. W.
 One Medical Co. 77 100
 m. P. 16224 50
 O. T. 4-484 25
 " 2-394 19
 Personal 185
 332
 Poll Tax