

Miscellaneous Lists:-

22 Dec 1868 - 19 July 1869

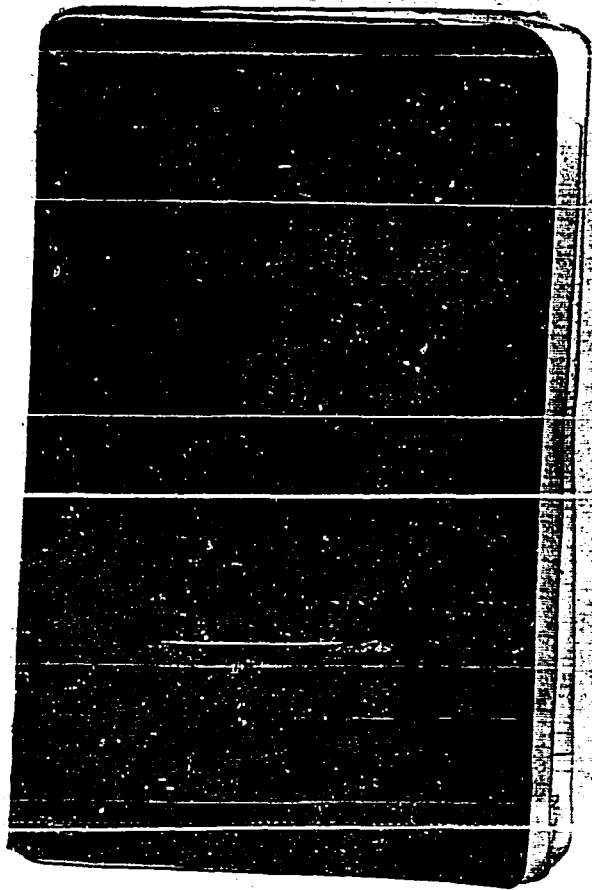

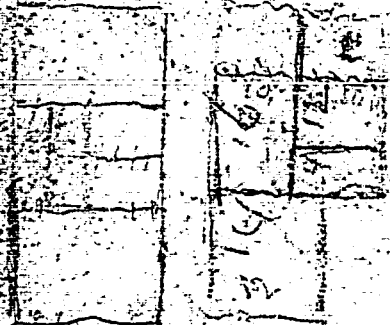

(1000) - 1st  
 © 1900  
 Haverhill, N.H.  
 1st

E. W. Moore  
 Dec 11. 6 gal. Keweenaw 9.00  
 4 " " Oil 4.00  
 21 25 " " Matting 6.25  
 5 lbs. Micks Sustenance 21.50  
 200 " " Pitch 2.00  
 400 " " Coats 4.00  
 Rent Carriage 5.00  
 Man 1. Co. by John H. Adelberg  
 11.62  
 Total for 1st Dec 1900  
 71.60  
 71.60  
 40.00 in notes  
 30.50 in bills  
 41.00  
 40.00  
 100.00  
 40.50

Chalk

Mandelieu Best 2 50  
 Dec 20 4 yea Milk Linen 1 50  
 201 Pan yeast Powders 25  
 1/2 Pair of T. c. lin 38  
 Balance on note 1 00  
 226 ft lumber for chairs 10 19  
 Cartage for 100 chairs 50 1 50  
 6. Magnifiers 1 50  
 Lumber for seats 3 per-  
 titions 420 for 2 45 19 35  
 Rent for January 20 00  
 " " February 20 00  
 \$ 87 15  
 1/2 C. My Cash 115 00  
 \$ 72 15  
 1/2 C. My Cash 1 8 50  
 84 15

Mrs Clark

Dec 21 Hat & Ribbon 1 90  
 Freight on machine 2 00  
 Note Paper 25  
 1/2 Box Mittens 1 50  
 2 1/2 Boxes Sandalwood  
~~\_\_\_\_\_~~  
 \_\_\_\_\_  
 Nuts 1 00  
 Candy 1 00  
 Exciters 75  
 29 1/2 yea Black Linen 56  
 1 Pair M. mail 25  
 Pins & Needles 50  
 30 Note Paper 25  
 1 yea Drob. brand 20  
 3 Pcs Embroidery M. mail 60  
 5 yea Linen 2 00  
 Aug 12 1 doz Mittens 37  
 Note Paper 25  
 3 yea Black Beant 50  
 1/2 1/2 P. 200 \$ 15.00

Wolfe

Dec 22	1 Cord Hat	3 50
24	Black Shawl	7 00
26	4/4 yds Calico	75
	1 Apron	75
	22 yds mending	5 25
	2 1/4 yds Blue Linen	2 81
Aug 11	1 Pe. Hamas. etc.	10 00
13	Cash	140 00
		<u>178 06</u>

Settled

July 19<sup>th</sup> 1869.

I gave my wife (F. Wolfe)  
 for \$ 55.00 and she  
 Paid

P. C. White

Dec 22 20 yds Poplin \$ 25 00

Dec 1 Painted Commence

My Compton.

May 4. Coshy Basket	2 50
Wash board	62
75 lbs Potatoes	2 25
18 Sugar 50 Soap 50	1 00
Starch 25 Coffee 40	65
Slippers 1/2 Whiskey 1.25	2 25
Bacon cups & butter	1 00
22 Flour 1/2 Sugar 1.00	2 50
Coffee 40 Starch 1.00	1 40
20 Soap & Starch	1 00
July 1 Cracker, 50 Sausages, 75	1 25
Off 37 from 2 July 2.25	2 62
8 Flour 275 Soap 50	3 25
Starch 1.75 Stockings 1/2	2 75
Aug 4. On washing	5.00
18. " "	5.00
25. " "	5.00
Sept 8. " "	5.00
15. " "	5.00
28. " "	5.00
	35.00
	25.04

Brought forward \$20.00	25.04
2 Coshy, Lin. 1.25 Candles 25	1 00
Matches 12 1/2	12
15 Spec Candles, 75 Sugar 1/2	1 75
	\$ 28 41
to Cash	1 62
	30 00

11-50

~~John Brown~~

John Brown

1/2 Prindle things

---

Dec 2. Standard Store 1/2 day

3

4. 1/2 day

5. 1/2 day

6. 1/2 day

7. 1/2 day

8. 1/2 day

9. 1/2 day

10. 1/2 day

11. 1/2 day

12. 1/2 day

13. 1/2 day

14. 1/2 day

15. 1/2 day

16. 1/2 day

17. 1/2 day

18. 1/2 day

19. 1/2 day

20. 1/2 day

21. 1/2 day

22. 1/2 day

23. 1/2 day

24. 1/2 day

25. 1/2 day

26. 1/2 day

27. 1/2 day

28. 1/2 day

29. 1/2 day

30. 1/2 day

Rückhandl. in Pica Iron  
 Nov 27 600 Stück, 15.00  
 Dec 23 500 " 12.00  
 Mar 23 600 " 15.00  
 May 12 600 " 10.00

23 31 Dec 1886  
 24 1 Jan 1887  
 25 1 Feb 1887  
 26 1 Mar 1887  
 27 1 Apr 1887  
 28 1 May 1887  
 29 Monday 1/2 day  
 Cam at 6 left lat 11/4  
 Dec 30 1 day work for Bergisch  
 1 - 1/2 day for cler  
 2 - 1/2 day for med-

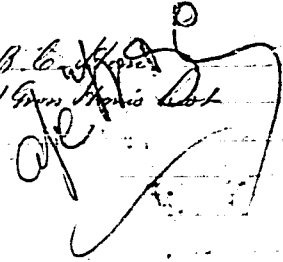
B. C. Hoffmann  
 Jan 6. 1887 from Maria Post 2.50  

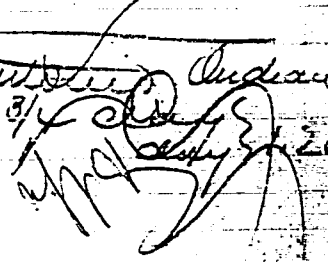
M. F. Langhein 1886  
 Short in 3 1/2 C. Post  
 23 3/4 C. Post 2.50  

N. Road  
July 6 12 Chains 36.00

Nov 4 3/4 day  
5 1  
6 Raining  
8 3/4  
10 1 day  
13 Raining

Nov 3 1/4 day  
Change in a/c

Nov 8 Sand & gravel  
180 ft flooring

Nov 22  
23 24 25 26 27  
28 29

Leas Paper  
July 8 1/4 day  
Nov 1 1/2 day

Nov 3  
4  
5  
6 no work  
7  
8  
9  
10  
11  
12

Nov 13  
14  
15  
16  
17  
18  
19  
20  
21  
22  
23  
24  
25  
26  
27  
28  
29

30 units for Saturday

Nov 20  
21  
22  
23  
24  
25  
26  
27  
28  
29



W. J. Gatewood

Aug 15	Butt Ale	50
23	Tobacco	25
29	1 Pt. Sugar	2.75
	Sanitary Peaches, 50	1.50
	Milk 1/2, Nutmegs 25	1.25
	Peaches, 50 Milk tea	1.00
	Soup 1/2, Candles, 2.25	3.25
	Candy 1/2, Orange 1/2	2.00
	1/2 Sugar 1/2, Coffee 1/2	2.00
	Milk 1/2, Tea 1/2	2.50
		<u>99.15</u>

Mrs. G. R. G. G.  
 transferred a/c  
 to Mr. Malley & Co. merchants  
 Mortgage

Exams -

	By hauling	2.88
Mar 1	Print by S. G. G.	2.19
	Apr S. G. G.	
Nov 2	Machinist 1/2	
	1500 S. G. G.	
	8 pieces 2x10 - 26 ft	
	4 " 2x6 16 "	
	15 " 3x4 16 "	
	3 " 3x4 18 "	
Nov 3	11 " 2x10 26	
	26 Boards 1 in 16 ft long	
	20 pns 2x3 14 "	
Nov 4	" 2x4 saws	
	2 Surface planks 1 1/4	
	1 " " 1 1/2	
Nov 10	Milner G. G.	
	Putty G. G.	
	2 wires G. G.	

Royal Inc. Milbu  
 in a/cr. Subscription \$1000  
 Aug 19 Trade 9 25  
 Oct 14 28 50  
 White Reg. 1.75  
 Vanish 8 50  
 U-O. Eng. 1.25  
 Diamond 1.25  
 Inter.  
 Pure White Lead. fair.  
 no zinc  
 Chrom green  
 Litho. or patent paper  
 Black Paint  
 Venetian Red. 100  
 Vermilion Red in Oil  
 Yellow Oxide  
 Chrom Yellow  
 Light Blue in Oil  
 Sienna in Oil  
 Inf. Sienna

Balance 17.27  
 Pease  
 Aug 21 Sugar, 4 lbs. 3 10  
 1 Red Taba 1 50  
 23 Segars 50  
 25 Sugar, 2 lbs. 50  
 2 lbs. 45  
 Segars 50  
 20 Pr. 11 50  
 10 Sugar, 50 Eff. 1 50  
 Sugar, 27 87  
 Feb 2 Segars 50  
 1 Mustard - Peasants 65  
 7 Segars 50  
 10 Candles 50 Eff. 1 50  
 100 Sugar 50 Segars 1 50  
 14 Reg. 1.00 75  
 Whiskey 1.25 Pepp. 25 1 50  
 20 50

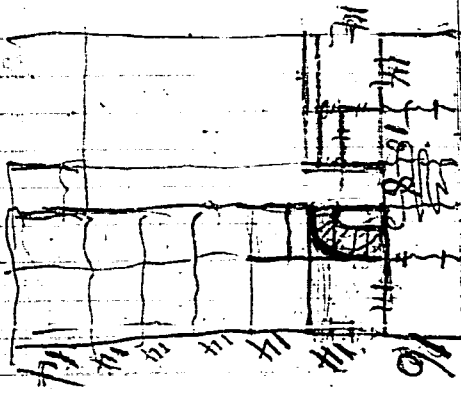

$$\begin{array}{r} 100 \\ 95 \\ \hline 5 \end{array}$$

$$\begin{array}{r} 100 \\ 90 \\ \hline 10 \end{array}$$

$$\begin{array}{r} 100 \\ 80 \\ \hline 20 \end{array}$$

$$\begin{array}{r} 100 \\ 70 \\ \hline 30 \end{array}$$

$$\begin{array}{r} 100 \\ 60 \\ \hline 40 \end{array}$$

Mrs. C. Clark  
 Acct brought forward 15.03  
 Jan 21 Co My Cash 50  
 23 Jan 21 20  
 Feb 2 20  
 4 Pews 12  
 6 Thread 25  
 10 Nick Paper 25  
 Carriage Jan 3 1.75  
 200  
 14 Jan 21 50  
 Mar 1 2 1/2 lbs The Cigar 60  
 2 4 1 Hood & Sheet 1.00  
 \$22.20  
 Co My Cash 5.00  
~~22.20~~  
~~5.00~~  
~~17.20~~  
~~1.00~~  
~~16.20~~  
~~1.00~~  
~~15.20~~

By Byer  
 Aug 21. 3. 4 lbs shirts. 7 50

Paid Opine 4/2 1869

Markham at 5

1869 By hanging lumber  
 April 15 3 Lumber 7 00  
 Nov 8 3 saw of 5 00  
 " 24 Lumber 150 p/2 doz 1 00  
 " 1 piece lumber full 50  
 \$ 14 50

Aug 25 To Manta .20  
 " " Stoves 2.75  
 29 " Skippers 1.00  
 July 29 10 yds muslin 2.00  
 " " 4.6 " 1.50  
 " " 4. " 62  
 " " 4. " 50  
 \$ 8.57  
 Paid to dealer 14 \$ 5.43  
 See also M & C.

Over prices  
 2 logs of lumber  
 \$ 2.00

Robert G Mowrey  
 Aug 23. Legans 50 Cracks 60  
 Champagne 2 50  
 July 1 " 2 50  
 Legans 2 50  
 \$ 6.15

Returned \$ 6.15  
 \$ 53.85

March 16 Paid in full.

Alford

Blackwell Hampton

Jan 25	1 yd manta	20
	1 lb Flour	2.75
27	1 " Lifting	1.00
Feb 2	10 yds Muntlin	2.00
	6 "	1.00
	1 Broom	.37
	37 Manta	25
	Ribbons	.50
		\$8.57

C. S. Foster Co  
 Jan 27 Cash borrowed from him \$100.00  
 April Cash returned \$100.00

Ex Blackwell

C. M. Hauling  
 Hauling  
 Hauling  
 Hauling  
 Hauling 1979  
 28 2 done

Billings

Parishardt Livingston

Jan 25	1 yd manta	20
	1 yd Flour	2 75
27	1 yd Flippers	1 00
Feb 2	10 yds Handlin	2 00
	6	1 00
	1 Boston 37 Maud 25	62
	Ribbons	50
		\$ 8 57

O. S. Fisher

Jan 27 Cash borrowed from him \$100.00  
 April 24 Cash returned \$100.00

Ex Parishardt

C. M. Harding

April 17 Harding  
 Harding  
 Harding

April 20 Harding 1979 \$100  
 28 2 dora 0 50

C. A. Johnson

May 28 11 yds, Printing 6.87

April 22 1899

~~Paid~~

G. W. Gale

1500 ft Paid

Chas Peim back

May 12 7/3 day	2.00
10 1 "	4.50
14 1 "	4.00
15 1 "	4.00
17 1 "	4.00

<del>Paid</del> Hones 25	<del>18.00</del>
" 37	
Pipe 25	1.00

Received Payment  
Charles Peim back

John Heidelberg

July 3 Cr balance of \$116.48  
L. E. W. from for balance 17 62  
Paid

Mr. Wain  
May 24 1/2 day  
28 1/2  
In all 10 days 25.00  
28 1/2  
2 in a Order 40.00

Frank Gibson

July 3 Cr bal aft \$116.48  
July 11 Cash 2.00  
Extracts \$1.00 Glass 50 2.00  
5 Sactions to Cracker 50 1.25  
7 Monday 1.75 Jelly 75 20.00  
8 Coffee 70 Sugar 85 1.40  
12 Cracker 80 1.00  
14 Milk 60 Eggs 40 Jelly 8 1.60  
17 Cracker 1.00  
\$12.80  
May 13 Cash 3.00  
31 16.48 Cash 15.80  
12.80 68  
3.68 \$16.48

May 7 Friday - 1/2 day } Equal 17 of 14  
Saturday } \$70.00  
28 1/2 Cash 15.00  
9, 10, 11, 12, 13, 14, 15, 17  
May 24 1/2 day - afternoon  
28 1/2 in morning & noon



Patchule

Lib. of Mrs. Legans - 2.00  
17 Mrs. Legans - .50  
\$3.00

Maddy Co. Mrs. Legans -  
full \$3.00

Apr 10 - 1/2 ct. 2.50  
" " " " 5.00  
" 18 " " 5.00  
" 20 " " 5.00  
" 21 " " 5.00  
" 22 " " 5.00  
" 23 " " well lit & done 2.50

Lucas Mason

July 17 Corset 1.50  
2 yds. Linen .75  
Buttons & Braided cord etc.  
Black Satin 1.20

Paid

5.50  
2.25  
3.25

5  
5  
27.50

Patchule

~~July 17~~  
~~July 17~~

2.50

50

\$3.00

~~Maddy~~  
~~July~~

\$3.00

~~July 16~~ 2.50  
~~July 17~~ 5.00  
~~July 18~~ 5.00  
~~July 19~~ 5.00  
~~July 20~~ 5.00  
~~July 21~~ 5.00  
~~July 22~~ 5.00  
~~July 23~~ 2.50

Lucas Mason

July 17

2.50

July 17

75

July 18

July 19

Paid

5.50

2.25

3.25

5.5

27.50

Leahford  
July 18. Jan 75

Felicita Machado  
July 28 2 yds, linen 75  
Muttons 39  
Clean 25 Lick 25 50  
100 Pansons beads 75  
Paid \$ 238.

Miss Kearney

1 Belt Ribbon

CT

Paids

~~Mr. [unclear]~~  
~~Miss [unclear]~~ 25c

Hand 011 1600

North

Mar 25 Dr Malling  
Paid

5 00

Mr. Malling

Maine State 32500  
1850 500

Wm. Kneading

Apr 14 D. C. M. Red Lumber  
Linn & Hester  
7-12 L. Salt Water 3 1/2  
16 Potatoe Communt p. day  
Pa 22 Potatoe shut in, 4 p. 1/2 38 57  
Pa 1 Lignin Tree 1/2 15 1/2 1/2 1/2 1/2  
Hastings 140.00  
Pa 23 Hatterkin cle. p. 1/2 1/2 1/2 1/2  
d. t. Mr. Red Blanket 1/2 1/2  
Pa 1/2 for hauling do with talk  
Pa 1/2 7 00  
Pa 1/2 1 00

President

E. H. Morse

Vice President

J. S. Buck

Secretary

Mr. Carr

Treasurer

J. Whalley

Executive Committee

L. Rose

A. E. Harton

Myron Schiller

H. Stone

G. A. Wetmore

~~July 1~~  
~~July 4~~  
 July 1 1.00  
 July 4 5.00  
 Mr Ball 5.00  
 July 8 75  
 July 1 Rent room from Janyl  
 to July 15 2.00  
 \$83.75

Stewart  
 Commenced work  
 did not work for day  
 July 10 Commenced at 10 am  
 Sawed into heavy frames for  
 them away - not at  
 work in afternoon  
 July 12  
 13  
 14  
 15  
 16  
 17

J. J. ...  
 ...  
 ...

Dec 10. Mansard -

Palace on de laune 40

Ascendos Blue hills

Sheet 100

Este Smith

2 yds. White Mantle Pk 50

Dec 23 Maj Chase

2 Kans. Formator Pk 75

Dec 25 Amos Castells

Bac on Shes 20

Dec 27 Morton

Dir. 141 20

Mr. Wm Clark

2 20