

WHALEY PAPERS - TAXES
1882-5

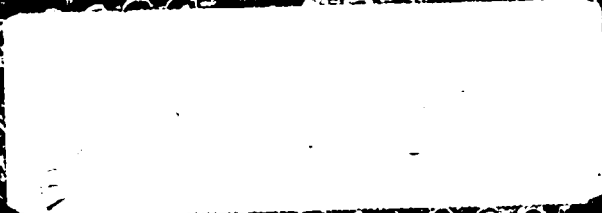

MORSE, NOELL & WHALEY

HORTON BANK, WEST SIDE PLAZA

NOV 28 1922

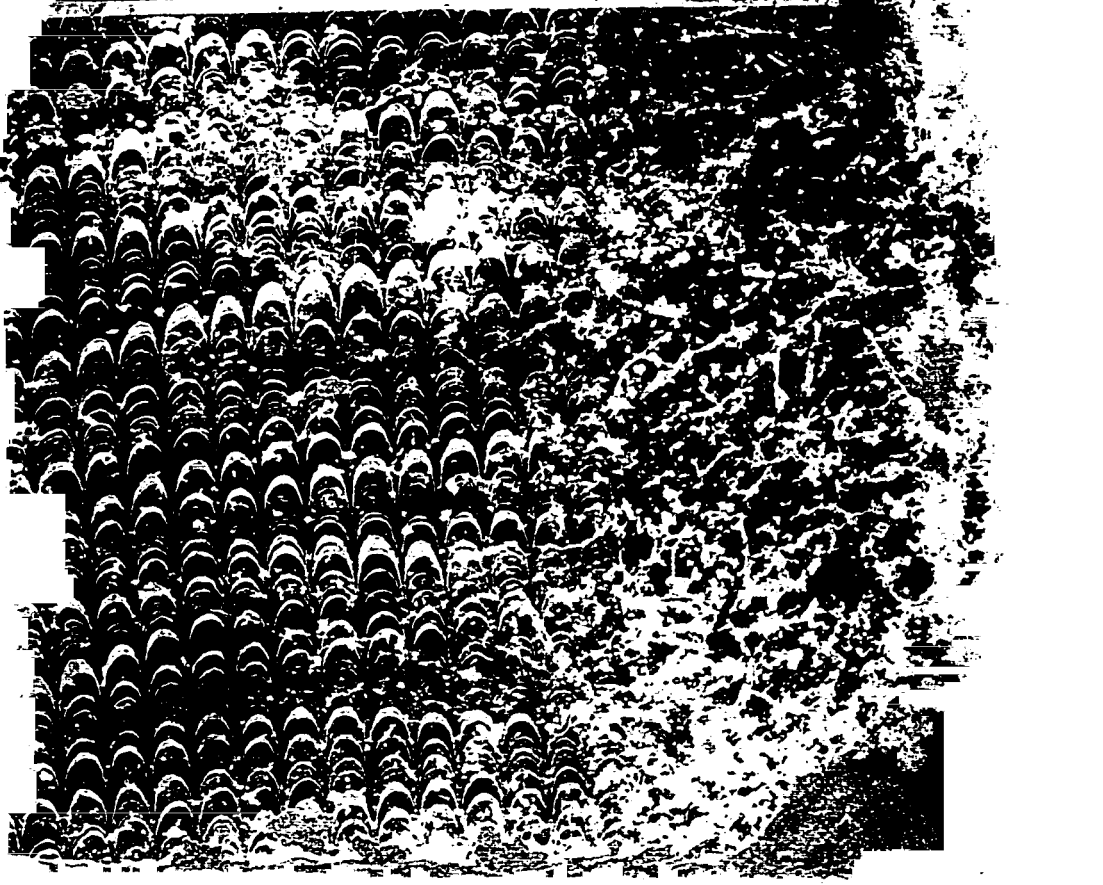

LEGAL.

Ordinance No. 1.

THE BOARD OF SUPERVISORS OF the county of San Diego do ordain as follows:

Sec. 1.—The auditor of said county must prepare and have printed blank licenses of all classes mentioned in this ordinance, for terms of three, six and twelve months, and for such shorter terms as are herein authorized to be issued, with a blank receipt attached for the signature of the tax collector when sold.

Sec. 2.—The auditor must affix his official seal to, number, and sign all licenses, and from time to time deliver them to the Tax Collector of said county in such quantity as may be required, taking his receipt therefor, and charge him therewith, giving in the entry the numbers, classes, and amount thereof.

Sec. 3.—The Auditor must keep in his office the stubs of all licenses by him delivered to the Tax Collector, and a ledger in which he must keep the Collector's account for all licenses delivered to him, (except for licenses sold by him.) A correct statement of the Collector's license account must be certified to the County Treasurer each month by the Auditor.

Sec. 4.—A license must be procured immediately before the commencement of any business or occupation, liable to a license tax under the provisions of this ordinance, from the Tax Collector of said county, who is licensed authorizing the party obtaining the same in the territory or particular locality in the county, to transact the business described in such license; separate licenses must be obtained for each branch establishment or separate house of business, located in said county.

Sec. 5.—Against any person required to take out a license who fails, neglects or refuses to take out such license, or who carries on, or attempts to carry on business without such license, the Collector may direct suit in the name of the people of the state of California, as plaintiff, to be brought for the recovery of the license tax; and in such case either the Collector or attorney may make the necessary affidavit for, and a writ of attachment may issue without any bond being given on behalf of the plaintiff; and in case of a recovery by the plaintiff, fifteen dollars damages must be added to the judgment and costs to be collected from the defendant, and when collected, five dollars thereof must be paid to the Collector, and ten dollars to the attorney prosecuting the suit.

Sec. 6.—The Tax Collector must make diligent inquiry as to all persons in his county liable to pay license as provided in this ordinance, and must require each person to state, under oath or affirmation, the probable amount of business which he or the firm of which he is a member, or for which he is an agent or attorney, or the association or corporation of which he is president, secretary or managing agent, will do in the next succeeding three months, and thereupon such person, agent, president, secretary, or other officer must procure a license from the Tax Collector for the term desired, and the class for which such party is liable to pay; and in all cases where an underestimate has been made by the party applying, the party making such underestimate, or the company he represented, are required to pay for a license for the next quarter double the sum otherwise required.

Sec. 7.—Upon the trial of any action authorized by this ordinance, the defendant is deemed not to have procured the proper license unless he either produces it or proves that he did procure it; but he may plead in bar of action a recovery against him and the payment by him in a civil action of the proper license tax, together with the damages and costs.

Sec. 8.—On the first Monday in each month the Collector must return to the Auditor all licenses, unsold, and be credited therewith, and must, with the Auditor, appear at the Treasurer's office and pay into the county treasury for the use of the county general fund, all moneys collected for licenses sold during the preceding month, take the Treasurer's receipt therefor, and file duplicates thereof with the Auditor. The Auditor corrects the Collector, and charges the same to him.

Sec. 9.—For each

caravan or menagerie, or any collection of animals, circuses or other dramatic performances, ten dollars; and for each show, for any of any kind, for any acrobatic performances, mazes, or other amusements, or sleight of hand exhibitions, five dollars each day.

4. From each pawnbroker, five dollars per month.

5. From each keeper of all intelligence offices, five dollars per quarter.

Sec. 14.—Every person who sells spirituous, malt, or fermented liquors or wine, in less quantities than one quart, must obtain a license from the Tax Collector as prescribed in this ordinance, and make therefor the following payment:

Those who sell their liquors at the hour of 11 p. m., shall constitute the first class, and they shall be taxed at the rate of eight dollars per month.

All those keeping open later than 11 p. m. shall be considered of the 2nd class and shall be taxed at the rate of twenty dollars per month.

Sec. 15.—Every person who, at a fixed place of business, sells any goods, wares, or merchandise, wines or distilled liquors, drugs or medicines, jewelry, or wares of precious metals, whether on commission or otherwise (except agricultural or viticultural productions, or the productions of any stock, dairy, or poultry farm of this state, when sold by the producer thereof, and except sales licenses), and all persons who keep horses or carriages for hire (except such as are used in the transportation of goods), must obtain from the Tax Collector, and for each branch of such business, license, and pay therefor an amount of money to be determined by the class in which such person is placed by the Tax Collector; such business to be classified and regulated by the amount of the average monthly sales made or hiring done, and the rates following:

1. Those who are estimated to make average monthly sales or hiring to the amount of twenty thousand dollars, constitute the first class, and must pay ten dollars per month.

2. Of ten thousand dollars, and less than twenty thousand dollars, constitute the second class, and must pay seven and one-half dollars per month.

3. Of five thousand dollars and less than ten thousand dollars, constitute the third class, and must pay five dollars per month.

4. Of two thousand five hundred dollars, and less than five thousand dollars, constitute the fourth class, and must pay three dollars per month.

5. Of one thousand two hundred and fifty dollars, and less than two thousand five hundred dollars, constitute the fifth class, and must pay one and a half dollars per month.

6. Of less than one thousand two hundred and fifty dollars, constitute the sixth class, and must pay one dollar per month.

Sec. 16. The sale of liquors and wines by persons licensed under the preceding sections must not be in less quantity than one quart measure. No license must be required of physicians, surgeons, apothecaries, or chemists for any wines or spirituous liquors they may use in the preparation of medicines.

Sec. 17. Every traveling merchant, hawker, or peddler, who carries a pack and vendis goods, wares, or merchandise of any kind other than the manufactures or productions of this state, must pay a license of three dollars per month, and every such traveling merchant, hawker, or peddler who uses a wagon or one or more animals, for the purpose of vending such goods, wares, or merchandise of any kind, must pay for a license seven and one half dollars per month; and every traveling merchant, hawker or peddler, who use a trading boat or other water craft, only, shall pay a merchants license according to the provisions and classifications of Section Fifteen of this ordinance.

Sec. 18. Every person who keeps a stallion, jack, or bull, and who permits the same to be used for the purpose of propagation for hire, must annually obtain a license therefor from the Tax Collector and pay therefor as follows:

1. Horses that are hired for the purpose of propagation, by the season, at thirty dollars or more, constitute the first class, and must pay five dollars per month.

2. At twenty dollars and less than thirty dollars, constitute the second class, and must pay three dollars per month.

3. At ten dollars and less than twenty dollars, constitute the third class, and must pay two dollars per month.

4. At five dollars and less than ten dollars, constitute the fourth class, and must pay one dollar per month.

5. At two dollars and less than five dollars, constitute the fifth class, and must pay fifty cents per month.

6. At one dollar and less than two dollars, constitute the sixth class, and must pay twenty cents per month.

LEGAL

Notice to Tax Payers

1882-3.

ORDER OF THE TAX COLLECTOR OF SAN DIEGO COUNTY.

San Diego, Cal., October 30th, 1882.

Notice is hereby given that I have this day received the Assessment Book of San Diego County for the year 1882-3, and the State and County taxes, and Special School Taxes, in the School Districts of New San Diego, Old San Diego, San Diego, San Luis Rey, Encinitas and San Felipe townships, and

Will Become Delinquent on the Last Monday in December Next.

December 25th, 1882. Any person who does not pay the amount of the taxes on the above named place, or any part thereof, on or before the above date, will be liable for the amount of the taxes, to wit:

San Luis Rey Township—At 6 o'clock on Tuesday, November 27th, 1882.
Encinitas Township—At 6 o'clock on Thursday, November 29th, 1882.
San Felipe Township—At 6 o'clock on Saturday, November 30th, 1882.
San Diego Township—At 6 o'clock on Monday, November 27th, 1882.
San Luis Rey Township—At 6 o'clock on Tuesday, November 27th, 1882.
Encinitas Township—At 6 o'clock on Thursday, November 29th, 1882.
San Felipe Township—At 6 o'clock on Saturday, November 30th, 1882.
San Diego Township—At 6 o'clock on Monday, November 27th, 1882.
San Luis Rey Township—At 6 o'clock on Tuesday, November 27th, 1882.
Encinitas Township—At 6 o'clock on Thursday, November 29th, 1882.
San Felipe Township—At 6 o'clock on Saturday, November 30th, 1882.
San Diego Township—At 6 o'clock on Monday, November 27th, 1882.

And at the Sheriff's office, in San Diego, on every day from date, (holidays excepted) during office hours, until the last Monday in December next, (December 25, 1882), at 6 o'clock, p. m.

JOSEPH COYNE,
TAX COLLECTOR.

Sec. 15.—Auctioneers are divided into two classes, and must obtain licenses from the Tax Collector as follows:

1. Those whose average monthly sales amount to five thousand dollars and upwards constitute the first class, and must pay a license of eight dollars per month.
2. Those whose average monthly sales amount to five thousand dollars and less constitute the second class, and must pay a license of six dollars per month.

Sec. 11.—Licenses to take bills or notes at foreign exchange, or the amount of fifty dollars per business therein provided for by the County Auditor, and must be obtained from the Tax Collector of the county.

Sec. 12.—Persons engaged in banking, loaning money at interest, or in buying or selling notes, bonds, or other evidences of indebtedness of private persons; or in buying or selling state, county, or city stocks, or in other evidences of state, county or city indebtedness; or stocks, or notes, bonds, or other evidences of indebtedness of incorporated companies; or in buying or selling gold dust, gold or silver bullion, or gold or silver coin, are divided into four classes, and must pay license as follows:

1. Those doing business in the aggregate to the amount of one hundred thousand dollars per quarter and over, constitute the first class and must pay a license of forty dollars per quarter.
2. Those doing business to the amount of fifty thousand dollars, and less than one hundred thousand dollars per quarter, constitute the second class, and must pay a license of twenty-five dollars per quarter.
3. Those doing business to the amount of twenty thousand dollars, and less than fifty thousand dollars per quarter, constitute the third class, and must pay a license of fifteen dollars per quarter.
4. Those doing business to the amount of five thousand dollars and less per quarter constitute the fourth class, and must pay a license of five dollars per quarter.

Sec. 13.—Licenses must be obtained for the purposes hereinafter named, for which the Tax Collector must require payment as follows:

1. From each proprietor of a billiard table not kept exclusively for family use, for each table five dollars per quarter; and for a bowling alley five dollars per quarter, but no license must be granted for a term less than one quarter.
2. Theatres are divided into two classes: those seating one thousand or more are of the first class; those seating five hundred and less are of the second class; one seat is twenty-two inches. Licenses shall be granted to theatres and other places of amusement according to the following schedule:
 - If for less than 1 month, 1st class, \$10 per day.
 - If for one month and less than three months, 1st class, \$100 per month.
 - If for three months and less than one year, 1st class, \$300 per quarter.
 - If for one year, 1st class, \$500 per year.
 - If for less than one month, 2d class, \$3 per day.
 - If for one month and less than three months, 2d class, \$30 per month.
 - If for three months and less than one year, 2d class, \$100 per quarter.
 - If for one year, 2d class, \$320.
3. For each exhibition, for pay, for \$

At twenty dollars, and less constitute the third class and require a license of Ten dollars.

4. For each Jack, Ten dollars.
5. For each pull, Five dollars.

Sec. 10.—Every person who keeps a dancing house (whether intoxicating liquor is sold there in or not, must obtain a license from the Tax Collector as prescribed in this ordinance, and pay therefor to said Collector the sum of one hundred dollars per annum.

Provisions of subdivisions 2 and 3 of this section do not apply to exhibitions or entertainments given for the benefit of churches, societies, or other charitable entertainments, or any amateur dramatic association or literary society of the town or district in which such exhibition or entertainment is given.

D. W. BRIANT,
Chairman

Attest my hand and the seal of the County Clerk, this 19th day of May, 1881.

(SEAL) **J. M. DORGE,**
Clerk.

The above Ordinance having been read by the Clerk, the same was put to vote as required by law and was adopted by the following vote:

D. W. BRIANT, Yes.
J. P. M. RAINBOW, Yes.
S. G. BLANDELL, Yes.

Insolvent Notice.

NOTICE IS HEREBY GIVEN THAT on the NINETEENTH DAY OF JUNE, 1883, at 10 o'clock a. m., at northeast corner of D and Fifth streets, in the city of San Diego, I will, as assignee in insolvency of Edward Gregory and P. H. Trank, partners under the firm name of Gregory & Trank, sell at public auction, to the highest bidder, for cash, the following real property situated in the county of San Diego, state of California: 8 1/2 acres in pueblo lot 1181 in the city of San Diego; possessory claim to 2 1/2 acres and the 2 1/2 of SEC of section 2 township 14 south, range 4 west, S. B. M.

And I will also, at the same time and place, sell in the same manner, and on the same terms, a lot of wines, liquors, cigars, bar, bar fixtures, pictures, tools, and other miscellaneous articles.

Dated May 23, 1883.
m29-td **A. G. GASSEN, Assignee.**

Warrant Notice.

COUNTY TREASURER'S OFFICE,
SAN DIEGO, May 24, 1883.

WARRANTS DRAWN ON THE County Contingent Fund up to and including No. 151, issued prior to April 4, 1881 are payable at this office. Interest ceases from this date.

WILLIAM JORRES
County Treasurer

may 25-10t

Notice!

MY WIFE, JOSEFA CONTRERAS MONYER, having left my bed and board without provocation, I hereby give notice that I will not be responsible for any debts contracted by her from this date.

may 25-1m **JOHN MONYER.**

(Published by Authority.)

CHARTER ORDINANCE NO. 53.

THE CITY OF SAN DIEGO, by and through its Board of Trustees, ordains as follows:

Section 1. The following taxes are hereby levied on all taxable property in the city for the fiscal year ending December 31st, 1882, to-wit:

- For general purposes, 20 cents on each \$100.
- For Interest Fund, 20 cents on each \$100.
- For Redemptive Fund, 42 cents on each \$100.
- For Library Fund, to maintain a Free Public Library and Reading Room, under Act to establish Free Public Libraries and Reading Rooms, approved April 30th, 1880, and amendments thereto, 1 cent on each \$100.

Passed and approved by the Board of Trustees of the City of San Diego, at its regular meeting held on the 10th day of October, 1881.

S. P. JONES, President.
H. T. CHANDLER, City Clerk and Clerk of said Board.

1080 delinquent.
State & Co Pay 14.
School
City Tax 72 50
18.158
18.60

A young man jumped on a fence
 and was arrested. The police
 reported that the man was
 in possession of a rifle.

1884
 1885
 1886
 1887
 1888
 1889
 1890

1884
 State & Co Tax 1.584
 School 11.25
 2.854

delinquent
 Dec 29, 1884
 Mar 5/85

City Tax 80
 \$ 2,884 Feb 2, 85

1654
 40
 80
 2.284

1684
 120
 2.284

1684
 80
 2.484

1885
 State & Co Tax 1.172
 School

delinquent
 Dec 28, 85

City Tax 72 80
 734

9.60
 1.72
 19.20
 67.20
 9.60
 16.51.20
 17.33.40
 18.15.80
 18.60

1884
1885

Enacted by Authority of
CHARTER ORDINANCE NO. 88
CITY OF SAN DIEGO, by and
 through the Board of Trustees, establish for
 Section 1. The following taxation hereby is levied
 and assessed on all taxable property in the City for the fiscal
 year ending December 31st, 1884, to-wit:
 For general purposes, 50 cents on each \$100
 For Public Buildings, 12 1/2 cents on each \$100
 For Fire Insurance Fund, 12 1/2 cents on each \$100
 For Library Fund, to include the Public Library
 and Reading Room, 10 cents on each \$100
 For Public Health and the Marine and
 Harbor, 10 cents on each \$100, and all other
 taxes on each \$100.
 The Board of Trustees of the City of San Diego, State of California,
 do hereby certify that the foregoing is a true and correct
 copy of the Charter Ordinance No. 88, adopted by the
 Board of Trustees of the City of San Diego, California,
 at a meeting held on the 28th day of December, 1884.
 W. P. JONES, President
 J. W. CHAPMAN, City Clerk and Clerk of
 the Board.

Statements 1884

Apr 26. answered to Hamilton

May 12

Annet	Brook
Abels	Brown
Ancher	Robert & Morris
Bailey	Palmer
Baker	Perce
Balf	Pelletton
M.A. Brown	Rockefeller
Baugh	Roberts
Buckman	Scott
Brandt	Richards
B. Brown	Spencer
Harold Bunn	Schmitt
Curtis	Spencer
Chamblain	Smith
Delaney	Stewart
Dean	Thompson
De Haven	Tyler
Davis	T. Whaley
Elliott	A. E. Whaley
Finkelman	H. H. Whiskey
Franklin	Wicks
Gillett	Wilson
Gove	Williams
Gray	Wolman
Hambrook	Young
Hofman	Zahn
Hess	Dr. C. C. Young
Keane	Dr. C. C. Young
Hugheson	Dr. C. C. Young
Kelley	Dr. C. C. Young
Keenan	Dr. C. C. Young
Lassalle	Dr. C. C. Young
M. H. S. H.	Dr. C. C. Young
Magee	Dr. C. C. Young

1884
 1885
 1886
 1887
 1888
 1889
 1890
 1891
 1892
 1893
 1894
 1895
 1896
 1897
 1898
 1899
 1900

May 21
 " 27
 " 36
 Jun 11
 " 12
 " 12
 " 12

Levi Chase (about April)
 about May

Statements 1884

no Paid

Harris
 on
 Mr
 in
 ed
 was
 let
 of
 the
 every
 happy
 happy
 as
 on
 to
 know
 was
 as
 a
 the
 letter
 open
 share

Date	Name	Amount / Status
May 12	C. M. Woods	✓
	Robt E. Barry	✓
	Jos S. Scarborough	✓
	G. M. Smith	✓
	Miss A. W. Smith	✓
	D. S. Phillips	✓
	P. J. Neal	✓
	M. A. Mc Curdy	
	E. M. Morris	
	J. G. C. Lee	
	Mrs E. Kavan	
	Lucina M. Knapp	
	Wm Knapp	
	Wm H. Keighly	
	John J. Hammond	
	Mrs S. Heintzman	
	Mary E. Galt	
	Mrs Et A. De Troffe	
	Mrs E. Corbet	
	M. W. Brown	
	Bleeker & Gardiner	
	John B. Bleeker	
	John Allen	
	J. A. F. Adams	
May 21	A. E. Horton	
" 27	Chas A. Wetmore	
" 31	Escondido Co	
Jun 11	W. M. [unclear]	
" 12	John D. Grant	
" 12	M. C. Morse	
" "	Est Mrs A. B. Deuband. add by Marston [unclear]	
" "	Mrs Lucia D. Powell	
" "	J. Franklin	

(about 1/2 pt)
 not by P. C.
 about 1/2 pt

Marston [unclear]
 him [unclear]

March 23. 83.

Delivered assessor all state
ments checked in Red.
except: - Miss. No. 11, The Treasury
Chase Sunnam Est. (Make
Dunham, M. C. Moore B. P.
Jones & Library Ass. of W. Va.

March 28.

April 3.

May 6.

" 9.

" 28.

" 20.

June 1.

" "

" 27.

Delivered assessor - model of Treasurers
" " " Treasurers return
" " " Miss. No. 11
" " " Miss. No. 11
" " " E. N. & M. C. Moore B. P.
Est. A. B. Dunham by Master. Exp
Dolores de Guines - Master G. Aquino
E. P. de Holtzke.
Austin Roberts.

2 ✓

2/3

Book 1
Page 1
3

✓
1883

✓

Sarah A. P. Aaron. 1882
Newton Factory Co. E. H. M. Agent

Item	Dr. Black	Cr. White	Dr. Black	Cr. White	Notes
La Playa. Potos 2.2	7 112	0	La Playa Potos 2.2	7 112	0
" " " "	8 112	0	" " " "	8 112	0
" " " "	6 122	1	" " " "	6 122	0
" " " "	7 122	0	" " " "	7 122	0
" " " "	8 122	0	" " " "	8 122	0
Old San Diego	1 378	4	Old San Diego	1 378	3
" " " "	2 378	4	" " " "	2 378	2
" " " "	1 460	7	" " " "	1 460	7
New San Diego Water B 803			New San Diego Water B 803		2
Total Debt		F 19.	Total Cr. Dr. E.		\$ 14.
Shake & Co Tax		.27	Shake & Co Tax		.26
City		.23	City		.23
Potos Tax		.50	Potos Tax		.50
Old San Diego		1.00	Old San Diego		1.00
Shake & Co Tax		.27	Shake & Co Tax		.27
City		.23	City		.23
Potos Tax		.50	Potos Tax		.50
Old San Diego		1.00	Old San Diego		1.00
Shake & Co Tax		.27	Shake & Co Tax		.27
City		.23	City		.23
Potos Tax		.50	Potos Tax		.50
Old San Diego		1.00	Old San Diego		1.00

Matilda Anderson

Publ'd
80 ad
38 co
City

Dec 30 na Co
Febry 27 na Co

Sea bar
Law n
acc.

✓
1883

✓ Pd
1/117 1884

✓ 3
1/33 4 ✓
1885 ✓

51 Block Linn.
 7 112 0
 8 112 0
 6 122 0
 7 122 0
 8 122 0
 1 378 3
 2 378 2
 1 460 7
 Water B 803 2
 S & C 14
 Day 26
 06
 11
 43
 100
 643
 82¢
 1 pa by Morris.
 receipt to Morris.

La Playa. Postos U.S. 7 112 0
 " " " 8 112 0
 " " " 6 122 1
 " W. J. Newman 7 122
 " do " 8 122 0
 Old San Diego 1 378
 Monte Cocomon 2 378 0
 J. S. Wright 1 460 0
 New San Diego Water B 803 2
 The Ralco Co
 S & C.
 S & C. 122-378
 S & C. 1-460
 S & C. 785-122
 City on 7/15
 one for
 Dec 26. pa S & Co to you .05
 " " " Mont. Cocomon
 on all B/R 378. 20
 Jan 27. pa City
 Newman 7.8.122
 Wright
 pa on 1.2-378. (Cocomon) .05
 sum on E. 812. pd by Aaron 02.
 Jan 30-

Returns Same as 1884.
 W. J. Newman an 8000
 do 8000
 3
 2
 7
 2
 16
 S & Co
 W. S. D.
 City
 Titus Ford
 One for
 one for 3 boxes 1884
 27

1884
 1/33 4 ✓
 1885 ✓

Public Lands

80 acres w/ 1108. \$1600.
 S & Co -
 City
 Dec 30 pa S & Co. \$26.94
 Feb 27 pd City Taxes delinquent & advertised \$13.94.

Public Lands

80 acres w/ 1108 \$1600.
 City
 Old San Diego 1.426 40
 1640
 28.2
 .06
 11.8
 46.1
 2.
 47.1
 one for 2 boxes 1884 \$42.88
 ditto 17.
 6.43
 49.31

Old San Diego 1.426 \$50.
 Tax pd. S & Co. by R. Newman -
 also City Tax

4 ✓

$\frac{2}{5}$

✓

$\frac{1}{90}$

4 ✓

D. B. Amick
Cathlamet, Cl. Co. - Noell. Act.

1882:

Vista, P. O., S. D. Co. Cal.

1883.

X 10

Culsewell's Add: 6 6 30
 " 7 6 40
 " 8 6 40
 Improvements 0
 Total Bal: \$110

State Tax 1.59
 School " 0.6
 City " 1.38
 Total Tax \$3.57

Nov 10 02 Statement to C. P. N. \$4.00
 Dec 19 02 Paid " 1.65
 " 19 02 " City 1.38
 " " Receipts to Amick

1.59
 0.6
 1.38
 \$3.57

Culsewell's Add: 6 6 30
 " 7 6 40
 " 8 6 40
 Improvements 100
 Personal (unpaid) 125
 Total bal. due \$335

Water to Van 6.21
 School " 20
 Paid
 City 1.63
 Total Tax 8.04
 Am. fee 1.00

Nov 5 Statement to C. P. N. 7.04
 " 14 " Sent to him

We request us to pay taxes, will be
 unknown in February - We promise
 to do so.

Nov 11
 Dec 26
 Jan 30

Culsewell
 Personal
 Property
 Personal

Sec
 Cont

Jan 30

✓ 1883

X (See inside Nov 14/84) 1884

✓ 1/8 4

5. 1885

Exc.

6	6	30
7	6	40
8	6	40
To		120
paid		120
80		380
		6.21
		20
Paid		1.63
100		8.04
		1.00
100		9.04

Redwood, Adct 6. 6. 30
 " " 7. 6. 40
 " " 8. 6. 40
 Improvements 150
 Pos. int. & claim to Gov land.
 W 1/2 NE 1/4 NW 1/4 SE 1/4 Sec 26
 Twp 11. S. R. 5. W. 120 acs.
 Personal 75
 410

8 & Co Tax 6.90 pd
 School 1.04 pd
 City vac 200 2.98 pd
 " personal 175 \$10.72
 1.50
 12.22

Nov 11 Sent to St. Louis
 Dec 26 pa S. C. Sch. \$7.94
 Jan 30 pd City vac \$30.5 \$2.68

Return same as 1884 30.
 Surplus 50.
 150
 40

240
 40

Transfer Return. Lot 3 in
 Sec 31. 11. S. R. 4. W. - 38^{1/2} 100 A }
 Personal 20
 170
 \$ 670

8 & Co
 City. vac \$ 270 - 11.8
 1.95
 13.85
 2.50
 15.35

Our fee
 We are to pay for Rents

S. E. Abels.

New Rochelle, 60 5th Clay St. New Rochelle, N.Y.

1882.

1883.

acc. 9. 24 ✓ 77. J. New
Abels address: 60

1/8 undivided, equal 15 1/8

new in Public Lot 146

Will ...

... ..

... ..

Nov 10 Statement ...

Dec 26 Per S. E. Abels 28¢

" 28 " City " 24.

Bath, 1882.

1/8 undivided, equal 15 1/8

15 acres in Public Lot 146

... ..

20 Parkway 28 ...

... ..

... ..

... ..

Nov 20 ...

Jan 28 Paid S. E. C. 54¢

1/8 undiv, eq

acres in e

... ..

... ..

... ..

... ..

... ..

Nov 11 ...

Dec 15 ...

Dec 26 ...

Jan 28 ...

Geo. A. Archer.

Brooklyn, N.Y. 96 W. 11th St. ...
1882

Hortons Add: E 90 220

" F 90 250

" E 100 240

" F 100 300

Bals: 1000

... ..

... ..

... ..

... ..

... ..

... ..

... ..

... ..

... ..

... ..

... ..

... ..

Hortons Add: E 90

" F 90

" E 100

" F 100

Hortons

...

...

...

...

...

...

...

...

Nov 11 ...

Dec 19 ...

Jan 22 ...

...

...

...

...

...

Oct 2.

1883

1/8

Not returned 86 ✓ 7

acc. 84 ✓ W. J. Newman informs me of 1884 - sub home 137 3 139
Abels address: Judge A. Adams, Philips Block, Market St. N.Y.

1885
X X

1/8 und; eq. acc. 5188
accs in Dubois Lot. 146

S. C.
City Bar 2.19
dues for

7.19
.32
.16
1.00
3.48
1.70
1.52

There is due me for 83. \$1.70
83 1.52

dues for 1883.
" " 1882

Nov 11 Sent notice of 1565 Cen. St.
" 12 Sent statement to Wm. J. Newman
" speaking him to forward
Dec 15 Sent duplicate statement Herbert
Dec 26 Abels writes property belongs to brother
with 1/2 interest and says he will make will and
Crosby and Wm. J. Newman and City.
has satisfied them he will send us the amt due.

146	23
F 23	
	.43
	.09
acc 23	.18
acc	.70
	1.00
	1.70
with	1.52
with	3.48

Richard N.Y. City
Jan March 1883
1883

E 90	25.00
F 90	25
E 100	24
F 100	
	16.52
	.60
acc 1000	7.75
Paper	26.00
acc	2.00
Sub	25.58
28.88	

Receipts p 26

✓ Pd.
1/8 1884

Hortons Add: E 90
" F 90 385
" E 100
" F 100 275

S. C. T

Schoor

15.32 Pd
3.64 Pd
7.28 Pd
2.00
25.24

Nov 11 Sent statement
Dec 19 Recd \$28.24
" 22 Paid Paper \$26.24
" " Sent statement

Return same as 1884
175
325
250
350
10
1110

Receipts
S. C. Co.
N. S. S.
City
oufer

19.00
2.34
7.94
29.4
12.00
31.4

8 ✓

John Allin
Mortg. outlaid, not used for 1882.

1882. address: Dr Allin, St Helena, Napa Co, Cal.
1883.

for Page 2 ✓

Mortg. Pay on Mrs De Wolfe.
 Hortens Adct. A 14
 " B 14
 " C 14
 " D 14
 " E 14
 " F 14

Mortg. outlaid,
 Not returned for 1883.
 Returned for Mrs De Wolfe for 1883.

Sec'd to Road

Mortg given April 77 on the above
 for \$700 U.S.D. for \$2,000
 at 8% per ann. int. payable monthly
 Mrs De W. to pay on taxes and adv.
 Int \$700, record Nov 9, 1880
 by John Allin, for E. W. Swan, atty.

The above property returned for Mrs
 De Wolfe in 1882.

Nov 11
 Dec 20 1881
 212

1883.
Napa Co. Cal.

Page 32. purchased from Mus. de Hoff. 1884.

$\frac{1}{116}$ \checkmark Pd NOT Returned $\frac{86}{83}$ 9
1885.

laid,
used for 1883.
1. Mus. de Hoff. for 1883.

Horton's Add: A 14	Sold	Horton's Ad: A 14	195
" B 14	340	Locust St.	B 14 165
" C 14		Sold to	Feb 26 / 85 14 165
" D 14	320	W. H. Hoff	D 14 165
" E 14		Wood to	\$ 715 1220
" F 14	350	Roark	1.5
	\$ 11.55		5.1
			\$ 15.9
			\$ 2.09

Sold to Roark

S. S. Co.
N. S. D.
City
our fee \$2.

S. S. C.
School

City tax \$12.35

Nov 11 Sent for Stationer
 " " May be to Stationer's return
 Dec 20 Paid \$30.85
 " 22 Paid Taxes \$39.85.

1743 Pd
447 Pd
8.28 Pd.

bought of Pecker, ~~for 22~~ not bought
 June 1885
 bought of Pecker, ~~for 22~~
 bought of Pecker, ~~for 22~~
 bought of Pecker, ~~for 22~~
 bought of Pecker, ~~for 22~~
 bought of Pecker, ~~for 22~~
 bought of Pecker, ~~for 22~~
 bought of Pecker, ~~for 22~~

Corner description
 Bay View Head
 S. 50 ft 1 3
 N. 50 ft 2 2
 Horton I 203
 " J 203

10 ✓

12/13 ✓

1/20 C 15 ✓

1883 ✓

John R. Blueco.
42 1/2 N. Main St. E. W. Mass. Oct. 1882.

La Playa Poles
South East 1/4 U.S. 4.81
North West 1/4 2.124

La Playa Poles.
S.E. 1/4 U.S. 4.81
N.W. 1/4 2.124

La Playa

John owns all of
lots 4 & 2
Pay 8 1/4
83 C
City
1854
Dec 13 Sent

Pd Dec 7 83

.02

" " " "

.01

" " " "

.01

Unk. Poles

.04

Unk. Fee

0.00

Nov 9 Shapemuch
Dec 3 Sents receipts

0.04

On Jos. C. Pauling, U.S. A., an letter to ...
Port Coucho, Texas

Nov 24 / Oct
address Port Coucho

Hortons. Add D 11

175

" " I 11

175

unk. Tax

8.08

Our fee

2.00

Nov 20 Sents Shapemuch.

10.08

Dec 4 Received pro. S.P.O.

" 11 Paid heavy 8.08
" " Our fee 2.00
" " Sents receipts

Hortons

83 C

Sch

City

Nov 11
Dec 3

Dec 13 Sent

1/20 C 18

1883

1/27 Pd

1884

1/34 19

11

1885

La Playa Books

Return same as 1884

2-4 81
 2 124
 .02
 .01
 .01
 .04
 000
 1004
 1004

of the same as of
 lots 4 & 2 each
 Dec 13 Sent Day Miles
 S.C. 1/4 U.S. 4 81
 117 1/4 2 124
 33c
 1854
 Dec 13 Sent Day Miles

.0274
 21 Pd
 20.00

33c
 Schroe
 City
 on file

0
 1
 1
 .02
 .01
 .01
 .04
 1.00
 1.00

Nov 24 / Pd
 address North Monroe, Va. 5c 1884

✓ Pd.

1/34 19

1885

121.00
 D 11 175
 I 11 175
 8.08
 300
 10.08
 100

Harlow Ad: D 11
 " " I 11 200

Harlow Ad D 11 180
 " " I 11 140
 \$ 320

33c
 Sch
 City on file
 4.88 Pd
 .96 Pd
 2.32 Pd
 8.15

33c
 n. s. d.
 City

5.5
 .66
 2.82
 8.4
 2.0
 10.46

Nov 11
 Dec 8
 Dec 13 Sent Day Miles
 Cash
 Recd. of Church by National Rd
 Norfolk, Va. for \$10.16

Black's Gardens
New York E. W. Moore, Capt. 1882

1883

La Playa Paris N.S. 3. 76
" " " 1. 79

La Playa St. Louis N.S. 3. 76
" " " 1. 79

La H

Two 100 acre lots, lying N of Black's of maps
Survey of N.S.E. being the tract marked
Gardner's Black on Faneux's map of
Middletown, made, Apr 15 1869.
Change dissep 1/10/83

Tract 275 feet by 100 feet lying on
North side of Spring Ave. and west of
the tracts marked "Foumaine and Sun-
ners", according to Jackson's map of
Middletown.

a tract 275 feet by
North side of Spring
the tract marked
ners, according
of Middletown

Dec 3. 83	\$33.35	
" " "	1.08	
" " "	13.95	
Nov 9	48.38	Nov
Dec 8	2.00	Dec 8
Dec 13		Dec 13
Nov 9	Statement sent to E. W. Moore	
Nov 28	Ried Relief Check upon Antoinette	
Dec 3	sent May receipts	

1882.
Mrs Caroline Baker
address: J. A. Baker, Castalia, Dak. See letter Nov 4. 83.

1883	500 200	
1883	179.30	Nov 11
	5 17 30.	
	1 C. Prager	6 17 10.
	B. A. Helmore	1 299 00.00
	Local bal	60.
	S. C. Pay	1.11
	School	.04
	City	47
	Club Paper	1.62
Dec 3	Club fee	2.00
	sent to Antoinette	3.62
Nov 28	Prager	6 17 23
Nov 28	B. A. Helmore	1 299 92
Jan 24	Local bal	60.00
	sent to Antoinette	2.20

1882.
Mrs Caroline Baker
address: J. A. Baker, Castalia, Dak. See letter Nov 4. 83.
Middletown
1 C. Prager
B. A. Helmore
Local bal
S. C. Pay
School
City
Club Paper
Dec 3 Club fee
sent to Antoinette
Nov 28 Prager
Nov 28 B. A. Helmore
Jan 24 Local bal
sent to Antoinette

Nov 11
Dec 24 well
" 26 Ni
" 27/8 paid
" 3/0
Jan 2 Se

18
1883

17 Pd
1884

Q 1/34 18
13
1885

dist. 3 76
179

La Playa Dist. 3 76
" " 179

Return Casuar 1884 \$ a.
a.

Blank
50 feet long
ve. and west of
main and
rows map of

a track 275 ft by 50 ft long on
North side of Spring Cr., and that of
the tract marked "Remain" & "Rem-
nant", according to Jackson map
of Middle town.

1800

1800
\$1800

33.35
1.08
13.95
48.38
2.00
10.35
10.00

S & C.
School 30.31 Pd
City 7.20 Pd
Bun for 1440 Pd
2.00
553.91
Nov 8 Sent Shakspeare
Dec 8 Recd Check Union National Bk. N.Y. for \$50.94
Dec 10 Sent Jay Vols.

S & Co 30.91
N. S. D. 3.38
City 12.
47.8
12.0
49.8

1883
D 17 30.
5 17 30.
6 17 10.
1 299 00.0
S & Co. \$ 60.
Pay 1.11
In 1.04
in rec. 47
L. Pages 1.62
2.00
6.62
6 17 \$ 23
1 299 \$ 92
Send us \$ 4.00

1884
Hortow Ad 171 30
Middle town 5 17
6 17
1 299

all sold to C. A. McInore
Return Casuar 1884 \$ 35
except exp. of May 30
off 536, M. S. 45
C. A. McInore (City, Tenn) \$ 110

S & C
Sch
City
Nov 11
Dec 24 welcome for 299
26 Recd \$ 8.38
27 paid 8 & Co on 1-299 \$ 2.19
3/0 " City " " 1-299 84
3.03

332 pay. 1 you 1.77
72. pay. 1 you 1.62
1.50 pay. 1 you 1.84
2.52
7.53
C. A. McInore (City, Tenn) 1 299
Bal a/c due Mrs. Baker for
last year \$ 2.65

Copy 2 Sent receipts.

Sept 885 all Mrs Baker's property
sold to Mrs B. Henoley
E. W. Norton & J. M. Halsey
Henoley is to send to W. M. Norton
for himself & Halsey
mean to pay Baker's

14 ✓

W. H. Bacon, U.S.A. 1882.
2026 E. St. North West, Washington, D.C. C. H. T. North, Wash.

1883.

La Playa. Potos. Ind. 2. 121
" " " 3. 121

La Playa. Potos. Survey.

La Playa.

A parcel of land situated in the Fitzgerald tract, as laid down on the Jackson Map of Middleton, described as follows:—

A parcel of land situated in the Fitzgerald tract, as laid down on the Jackson Map of Middleton described as follows:—

A parcel of land situated in the Fitzgerald tract, as laid down on the Jackson Map of Middleton described as follows:—

Commencing at the S.W. cor. of the said Fitzgerald tract, and running 137 1/2 ft. N. 11/4 E. 137 1/2 ft. then S. 19 1/2 ft. then W. 37 1/2 ft. then S. 118 ft. and then W. 100 ft. to the place of beginning.

Commencing at the S.W. cor. of the said Fitzgerald tract, and running 137 1/2 ft. N. 11/4 E. 137 1/2 ft. then S. 19 1/2 ft. then W. 37 1/2 ft. then S. 118 ft. and then W. 100 ft. to the place of beginning.

Commencing at the S.W. cor. of the said Fitzgerald tract, and running 137 1/2 ft. N. 11/4 E. 137 1/2 ft. then S. 19 1/2 ft. then W. 37 1/2 ft. then S. 118 ft. and then W. 100 ft. to the place of beginning.

E. E. C. ...

570 Pd Dec 11

586

S. C.

...

20 " " 12

195

S. C.

...

...

14

S. C.

...

...

14

City

...

...

14

Genl. Serv.

...

...

2.45

Nov Dec

...

...

14

22 Cash

...

...

10.64

" Paid

...

...

2.00

" Debt

...

...

10.64

" Debt

...

...

10.64

" Debt

...

...

10.64

" Debt

...

...

10.64

" Debt

...

...

10.64

" Debt

...

...

10.64

" Debt

...

...

10.64

" Debt

...

...

10.64

" Debt

...

...

10.64

" Debt

...

...

10.64

" Debt

...

...

10.64

" Debt

...

...

10.64

" Debt

...

...

10.64

" Debt

...

...

10.64

" Debt

...

...

10.64

C. 3. ✓
1883.

117 Pd
1884



34 18 15
1883 ✓

<i>Boyle's Survey</i>	3	<i>La Playa. Power Survey.</i>		<i>Return same as 1884</i>	
U.S. 2 121	0	" U.S. 2 121			3
U.S. 3 121	0	" " 3 121	4		3
<i>situated in the City and down on the Middletown dam</i>		<i>Apex of land situate in the City quasi tract, adjoined on the Jackson map of Middletown de- scribed as follows: -</i>			
<i>S.W. cor of the lot containing 157 1/2 sq ft. N. line 157 1/2 ft W. line 10 1/2 ft and thence S. beginning</i>	316	<i>Corn: at the S.W. cor of the said quasi tract, and run 157 1/2 ft N. thence E. 157 ft. thence S. 19 ft. thence W. 18 ft. thence S. 11 1/8 ft. thence W. 100 ft. to the place of beginning.</i>			
State	5.96	S & E.	5.00		350
U.S. 2 121	.04	Sub Pd	128 Pd	S & B.	6.12
U.S. 3 121	.04	Sub	2.60 Pd	S. S. S.	.01
U.S. 2 121	.02	City	2.00	N. S. S.	.75
U.S. 3 121	2.45	Sub	11.34	City	2.56
U.S. 2 121	5.64	Sub Pd		Conf	9.61
U.S. 3 121	2.00	Sub Pd			12.8
U.S. 2 121	10.64	Sub Pd			11.4
U.S. 3 121	2.00	Sub Pd			7.5
U.S. 2 121	10.64	Sub Pd			19.4
U.S. 3 121	2.00	Sub Pd			
U.S. 2 121	10.64	Sub Pd			
U.S. 3 121	2.00	Sub Pd			
U.S. 2 121	10.64	Sub Pd			

*Apex of land situate in the City
quasi tract, adjoined on the
Jackson map of Middletown de-
scribed as follows: -*

*Corn: at the S.W. cor of the said
quasi tract, and run 157 1/2 ft
N. thence E. 157 ft. thence S. 19 ft.
thence W. 18 ft. thence S. 11 1/8 ft. thence
W. 100 ft. to the place of beginning.*

5.00
128 Pd

S & B.
S. S. S.
City
Conf

350
6.12
.01
.75
2.56
9.61
12.8
11.4
7.5
19.4

*for abstract made 6/82
affidavit Suit to Stewart*

*not
see
" Suit Statement
22 Cash recd \$11.34
" Paid Payee \$9.34
" " Suit Statement*

A. J. Babb

1882.

1/32 C31
1883

Nov 25/84. En

Hortons Acll: A 170 \$ 75
 " B 170 40
 " All 217 375

Hortons Acll: A 170 \$ 80
 " B 170 40
 " All 217 375

Hortons
 "
 "

National Ranch.

N 1/2 of 20 acres Lot No 1.
 in 1/4 Section 131. Contg 10 Acres

National Ranch Sec 15 C. Helms

N 1/2 of 20 acres Lot No 1.
 in 1/4 Sec: 131. Contg 10 acres

before March 1. 84
 with which pay the tax

(Not to pay off
 interest to publisher)

Mtgo on land of J. H. Pichey

July 22. 1878. Book 8-453. Mtgo paid.

Poway - N 1/2 of NE 1/4 NW 1/4

see 23. 145. 2.W.

S.W. 1/4 of S.E. 1/4

see 14. 145. 2.W.

Estad Val

S & Co Tax

School 4 months

1878

1879

1880

1881

1882

1883

1884

1885

1886

1887

1888

1889

1890

1891

1892

1893

1894

1895

1896

1897

1898

1899

1900

1901

1902

1903

200
 675
 12.57
 47
 3.68
 16.60
 2.00
 18.60

S. P.
 Sch
 City
 City
 Sec 20 Pa
 Sec 28 Pa
 Sec

900 9. Statement Books

16 Dubs duplicate to

Enguer City Oregon

Recd of 10 for p. 18. 19

Opinal books

Dubs receipts

One for 2.00

Board meeting 41 minutes

\$ 18.60

1885

1886

1887

1888

1889

1890

1891

1892

1893

1894

1895

1896

1897

1898

Robert C. Brown.

June 13/85. With us to take charge.

bought for Overbaugh T 31

Moran to pay taxes, K 31

L 31

bought for G. M. Haggard, A 96

Improvements

who to pay tax 1885?

Oh Helena. Mopa & Pac.

Overbaugh 1/4 169

200.

200.

250.

2500

250

\$ 2800

1954

\$ 87.6

City same as:

1/32 C31

1883

Nov 25/84. Eugene, O.

147 1884 XPD

No Returns

17 1885

2 del: A 170 \$ 60
B 170 40
All 217 375

Hortons Ador: A 170
B 170
All 217

All Good.

Recd to A. G. Garrison

Pauch Spec to C. H. Brown

Pl. 107. before March 1. 84
set with pay 107.

(Note to pay: 1000 of National
Contract to Johnson Feb. 27. 84)

1000
200
\$ 675

S. O.

1052 ha \$8.00

Sch n. 2. 20.

238 ha 2.28

National

.30

City base 2470

3.80 Pd

17.00

Pr by Dow diam. National 7150- 52. 52
Sch 30

2.82

14.18

2.00

16.18

2.70

13.88

12.57

41

3.68

16.60

20.00

18.60

duplicate to

City Oregon

16.19

2.00

41

\$ 16.60

Dec 30. 7a Ozo 3 Sch \$10.38

Jan 26 Pd City 3.80

Recd Receipts

1885

Pauch B. Cae

\$200

200

250

2550

250

\$2800

\$1984

\$176

A. F. Brown
Highsville, Ky.

1882.
C. P. M. A. Gt.

1/2 C 20
1883.

Mrs Mary A. -
Hopkinsville

Hortons Acd:	I. 61	900
M & S. Acd:	45 95	75
" "	46 95	75
" "	47 95	75
" "	48 95	75
Total due		\$11 25

Said to Mary A. Brown
whom she has married
the latter also of
Highsville

Hortons Acd
M & S. Acd

Jan 26	Pa dec 26	S & Co. Tax	20.25
"	"	School "	.67
"	"	City " Oct 1125	8.75
"	"	Wash Tax	\$20.25
"	"	Unexp	2.00
Nov 8	Nov 8	Sent Stokemack	\$22.23
Dec 21	Dec 21	Rec'd of 35.23 from Mrs Mary A. Brown	
"	"	Pa Tax 50.23	
"	"	Jan 3.00 for Mary 22. Pa 1/2 yr	
"	"	28. Sent receipts to Mrs Mary A. Brown Hopkinsville. Ky.	

S & Co.
Sch
City
Wash
Nov 11 Sent Stokemack
Dec 24 Rec'd
Dec 25 Sent

25
1/2 C 20
1883.

Mrs M. C. Baugh
Dan Jose California
see letter to C. P. M. A. Gt.

Shuman's Acd.	5 52	80
"	6 52	110
"	8 52	140
Total due		\$22.00

Shuman's Acd

Jan 7	Jan 7	S & Co. Tax	3.98
"	"	School "	.13
"	"	City " Oct 215	1.67
"	"	Wash Tax	1.79
"	"	Unexp	1.00
Nov 8	Nov 8	Sent Stokemack	\$1.75
Jan 2	Jan 2	Rec'd of 7.00	

Jan 7
S & Co.
Sch
City
Wash
School

Nov 11 Sent Stokemack
Nov 26 Rec'd
Dec 13 Sent
Mrs Baugh
Hopkinsville

1/2 C20

1883

Mrs Mary A. Brown
Hof. Rindsville, Ky.

1884 Pd

Ass: to J. A. Johnson 3/4 19 1885

1	2	61.2900
45.95	50	
46.95	50	
47.95	50	
48.95	50	
886		\$11.25

Hortons Acd:	2	61.00
M. G. Acd:	45	95
"	46	95
"	47	95
"	48	95

Returned to her employer at Hof. Rindsville Ky. Feb 19/85
 Returns came in 1884 90.00
 35.
 35.
 35.
 45.
 \$1050

20.85	
.67	
8.71	
180.23	
2.00	
32.23	

23 pay for ...
 20 for Jan 22. 50 1/2 pm
 to Mrs Mary A. Brown
 Hof. Rindsville
 Ky.
 as usual to help husband

83 C.	15.16 Pa
Sch	3.60 Pa
City	7.70 Pd
Green	2.00
Nov 11 Sent Statement	\$ 27.96
Dec 24 Recd \$31.00	
Dec 24 no 8 & Co Sch.	
Dec 25 Sent tax receipts	

18.00
2.20
7.50
27.8
2.0
29.8

4020

1883

Shuman Acd:	5	52
"	6	52
"	8	52

1884 Pd

3/4 19 1885

add 5	52	65
"	6	52
"	8	52
Nov 886		\$215
398		
.13		
.67		
5.78		
1.00		
6.78		

deduct into tax	71
Nov 25/84	134
83 C.	209 Pa
Sch	49 Pa
City	9.94 Pa
Jan on note \$71	1.20
chose	28
City	2.00

Returns came in 1884 \$ 65
 85
 65
 215
 70
 145
 299
 32
 1108
 \$ 708.25
 1.50
 3.60
 2.00
 7.60

Nov 11 Sent Statement	pp. 58
Nov 26 Recd \$70. for \$4.50	that is pay.
Dec 13 Sent tax notes	

Mrs. Brough sent us money to pay
pay on note to Midge.

20

Amos Duckman. 1882.

Woods Springs. C. P. Wood. Cash

2/125 C12
1883.

Horton's Add: A 210
 " B 210
 " K 210
 " L 210
 " S/2 C H
 " N/2 D H
 Middleton 6. 14
 " 3. 3

Horton's Add: A 210
 " B 210
 " K 210
 " L 210
 " S/2 C H
 " Improvements . . .
 " N/2 D H
 " Improvements . . .
 Middleton. 6 14
 " 3 3

Horton
 June 4 1884 -
 Credit to C. P. Wood

Amos Duckman
 Middleton

Padero - N/2 of NW 1/4 & SE 1/4 of NW 1/4
 & NE 1/4 & SW 1/4 of Section 20
 Twp 16 S. Range 5 E. 160 acres
 Improvements.
 Personal Property.

Padero - N/2 of NW 1/4 & SE 1/4 of NW 1/4
 & NE 1/4 & SW 1/4 of Section 20
 Twp 16 S. Range 5 E. 160 acres
 Improvements.
 Personal Property.

Padero - N/2 of NW 1/4
 & NE 1/4 & SW 1/4
 Twp 16 S.

City
 Union Tax
 Recd for

W 1/2 of
 18. S.
 Dec
 579
 1.00

Nov 8 Such Statement.
 Jan 16 writes that he paid his taxes to Buckhead
 State. County & City.

11.00
 deduction
 Nov 11. Dec

Dec 26
 " "

2/125 C12
1883

2/69 S. 1/2 of Baby Buckman
1884
420K Return
1885

Id: A 210
 " B 210
 " K 210
 " L 210
 s/2 C H
 N/2 D H
 6 14
 3 3

2 1/2 of N.W. 1/4
 of Sec 20
 160 acs.
 1/2 of N.W. 1/4
 of Sec 20
 160 acs.
 1/2 of S.W. 1/4
 of Sec 20
 160 acs.
 1/2 of S.W. 1/4
 of Sec 20
 160 acs.

579
 \$24.65
 1.00
 \$10.65

at his paid his home to Burkhhead
 on 2/3/84

Hobbes add: A 210
 June 4, 1884
 Look at the survey

Middle town
 C. H. Conway

Dobson N/2 of N.W. 1/4 S. E. 1/4 of N.W. 1/4
 S. N.E. 1/4 S.W. 1/4 Sec. 20
 1/2 of S. R. 5. E. 160 acs.
 1/2 of S. W. 1/4 Sec 8. 160 acs.
 1/2 of S. R. 5. E. 160 acs.

112
 Total \$1567

2202
 272
 584
 3078
 1100 for
 3198

27

W. H. Butler 1884
 31 Washington St. Paterson N. J.
 s/2 of S.W. 1/4, N.W. 1/4
 Sec 20. 18 S. 2 W
 120 acs \$600
 Schoss
 sec 26 Recd \$12.12.
 " " Paid 83 Co School \$11.12

Pd.
 as to W. H. Butler.
 Return same as 1884
 720.
 12.88
 49
 12.88
 2
 14.88

William Beardslee 1882
San: A. H. H. at law - Superior Ct. C. P. No. 100. List.

Madison Co. T. 759

New San Diego T. 759

New Sa

N 1/2 of NE 1/4 - S. W. 1/4 of NE 1/4
and the NW 1/4 of the S. E. 1/4 of
Sec 28. Twp 18. N. 2. W. Conty 1 Cal. ans.

N 1/2 of NE 1/4 S. W. 1/4 of NE 1/4
and the NW 1/4 of the S. E. 1/4 of
Sec 28. Twp 18. N. 2. W. Conty 1 Cal. ans.

N 1/2 of NE
3/4 of NW 1/4
Sec 28. Twp

1882

1882

3-26
Sch
" "
City

1882

1882

On
11 Sept
San

1882

1882

1882

1882

1882

1882

1882

1882

1882

1882

1882

1882

Miss Calicia Brown

May 1883 Los Angeles Cal. act 4. 23. 216 Conty. C. P. nos 8. of Portland & City, Cal. Port
Gardner's A. C. 1. 16

Improvements 2. 16

Improvements

City " back 12. 75

Bank 43. 97

City 2. 10

Nov 1884

Dec 5

24

26

31

Such as Cash Portland Oregon & C. Portland
Quickly we will pay for the goods of
of which we value and which are necessary
the duplicate to Miss B. 213 from the S. F.
Pd City 12. 75
" City 31. 17
Receipts bank

1883
Gardner's
both
May 1883
Paris
nothing
May 23 1883
has
and for
mistake

$\frac{1}{19}$ 1883 ✓

✓ Pd. $\frac{1}{18}$ 1884 ✓

✓ $\frac{1}{34}$ 18 $\frac{23}{1885}$ ✓

J. 1889 ✓ 150

NE 1/4
E 1/4 of
Twp 1 Co. Sec. 20

120

116.67

100

to J.H. Randel

to J.C. 20

vs. J.P. Sullivan & Credit, Cash Paid.
Cash. 100.00

New Saco Bldgs J 1889 ✓ 155

N/2 of NE 1/4 S.W. 1/4 of NE 1/4
3/4 N.W. 1/4 of the S.E. 1/4 of
Sec 28 Twp 18 R 2 W. 160 acres

30 lbs
Sch
" City
" City

Nov 11 Sent Statement to Jas H. Randel
Jas. Esq. B.F. Randel p. 137.
Bal a/c

Dec 24 rd 30 lbs Sch
Dec 31 " City

Jan 5. Sent Receipts to Jas H. Randel.

155

1600
955
16.88 Pa.
136 Pa
62 Pa
1724 Pa
10.37
1000
25.30
6.00
26.35
12.67
13.48

Return same as 1884. 155

City Bal \$155.

1/2 1884
83.60 Pa by Fox & Davis.

155

1600
1735.

30.19
1.16
2.32
1.11
32.80
Tax
P.S.P.

Sold, Gardner's Acat. 1 ^{front} 16
DRAFTS
2 16

nothing required by City -

May 23 1884. Charged with \$200.
and fee for returning property for 1884.
no statement sent to her.

All Sold. 1885

Says on this date Co & City \$24.66.
See 2/18/84. Note that Fox made demand
of payment of taxes -

24

17

1/2 CR1

Wilson & Paine, attys for the said Est: J. B. Magruder, Decd.
 40 St Paul St Baltimore, Md. 1882. 1883.

New San Diego title J 787		value	New San Diego title J 787			New San	
"	H 789	125	"	H 789	125		
"	water C 770	5	"	water C 770	5		
"	D 778	125	"	D 778	125		
"	E 782	130	"	E 782	130		
"	I 781	135	"	I 781	135		
"	water D 786	5	"	water D 786	5		
"	K 792	135	"	K 792	135		
"	C 793	40	"	water C 793	40		
Total bal		769.3					

Mar 13 27
 Apr 1 82
 Dec 11
 Dec 13

10.05
 20
 5.00
 14.07
 1.82
 20.07

Mar 9 Sent Statement \$17.82
 " 28 Received Check "National Bank" \$17.82
 " 11 Paid Taxes \$15.82
 " " Sent Receipts \$2.00
 " " Over fee \$17.82

add delinquent taxes
 C 793
 K 792
 2
 87
 88 Co
 Sch
 89 Mar - 88 Co
 Sch on
 City bal

Nov 11 Sent
 " 28 Paid
 Dec 13 Sent

1/2 C 21
 ✓
 Dec. 1883

✓ Sold to E. W. Monte for cash
 ✓ Pd
 1884
 25
 1885 ✓

Legatide T 767
 H 769
 water C 770
 D 773
 E 782
 I 781
 water D 786
 K 792
 water C 793
 100.91
 35
 4.56
 1.15
 2.00
 \$17.82
 ch. Merchants National Bank
 15.82
 2.00
 \$17.82

New Savings table T 751
 H 769
 water C 770
 D 773
 E 782
 I 781
 water D 786
 K 792
 C 793
 added to account of 1883
 C. 23. Amount of 1884
 K. 792 credit to date
 87
 100.91
 35
 4.56
 1.15
 2.00
 \$17.82
 Nov 11 Sent statement.
 " 28 Paid checks for 16.00
 Dec 13 Sent Pay Receipts

Return same as 1884
 8.
 156.
 3.
 25.
 125.
 130.
 3.
 35.
 5.
 489.
 8.15 PA
 1.95 PA
 5. 00 PA
 12. PA
 2.87 PA
 64. PA
 111.10
 2.50
 113.60
 8.00
 11.02
 3.52
 17.91
 14.90
 11.02
 3.52
 17.91
 14.90

Elizabeth Corbett 1882

C. W. Morse Agt.

1883

Boston's Acell: F 118
 Improvements 220.
 Mtge on land of J. Coyne Prov
 1880 - book 9 - 410.
 Thurman's acell: 1 20
 2 20
 Personal Property 595
 Jan 22
 Feb 12
 Mar 12
 Apr 12
 May 12
 Jun 12
 Jul 12
 Aug 12
 Sep 12
 Oct 12
 Nov 12
 Dec 12

Boston's Acell: F 113 1/3 25
 Improvements 250
 National City 3 213 89
 N.W. 4 213 35
 Personal 13,000
 Unclassified Credits \$3,629
 Public 19 Sec. Co. Tax 5 672
 School " 10. 8. 8. 9
 City " 19. 8. 8. 2732
 Lumber Tax 89.54
 Cur fee 1.00
 Nov 8 to E. W. M. 106.42
 Dec 19 through the pay City Tax on
 outside of Church 189.88
 19. Remaining E. W. M. 179.98
 Paid Taxes 679.98
 20 Receipt to E. W. M.

Boston
 City
 Dec 19 Cash Paid Tax

Mtge paid

mar 1 83

Mrs H. Curtiss 1882
 267 So 4th St Philadelphia Pa.
 National City

1/3 047 1883

Jan 20 addm

Park Addition 8
 being sub. of N. W. 1/4
 Public Lot 1138. S

Park Add: 8 572
 being sub. of N.W. 1/4
 Public Lot 1138. S

Park Pub. S Public

22 Feb 27 83

5 1/2 face 100 S. C. O. Chapman & Co. 4/11/83

Total Tax. S. & C. 8 72
 School 1.33
 City " 10 8. 8. 2732
 Lumber Tax 89.54
 Cur fee 1.00
 Nov 9 Sewer Statement 12.98
 Dec 18 Make here. that Chamberlain had
 my paid 37 1/2 cent for 50 days
 share of tax on his pad on last day
 Feb 12 13 Paid City Tax
 17 Sewer fee 10.00

Dec 11 Sewer
 Dec 29 rd S.
 Dec 31 rd
 Jan 30 Rec'd
 " " Sewer

C. 1/3 047 ✓
1883

not included for ... Pd ... 1884 ... 27 ... 1885 ✓

F 113 1/2 325
 200
 3 213 69
 4 213 35
 \$2.000
 \$3.629
 \$6725
 91
 2732
 \$9545
 1.25
 \$16.45
 City Paid on ...
 \$19.98
 \$79.98

Hortons Add. E 82 200
 " Receipts " " 200
 " F 82 275
 " F 113 1250
 " Receipts " " 200
 " " " 125

Hortons ad. E 82 210
 " Receipts " " 225
 " F 82 300
 " F 113 1275
 " Receipts " " 250
 " D. Ad. 11 92 20
 " 12 " 20
 " 42 128 25
 " 43 " 25
 " 39 224 20
 " 40 " 20

dec 19 Cash from ... \$62.30
 " Paid Taxes 61.28
 " Tax Receipts to ...

Pat N. S. D.
 Judge Marcus Costan 200
 J. G. Martin 600
 City one \$2390
 41.74
 5.2
 3.44
 10.3
 17.2
 77.10
 2.00
 79.10

C. 1/2 045 ✓
1883

Jan 20 address, 44 Broadway New York 1884

Idi 8 \$72
 W. J. ...
 1138
 \$72
 1133
 20
 56
 \$190
 100
 \$2.90
 That Chamberlain has ...
 \$2.10

Part Add:
 Sub. of NW 1/4
 Public Co. 1138
 W/2 of tract 8
 \$2.00
 City

Return Same as Pd.
 \$36
 \$62
 15.74
 38
 1.10
 1.00
 2.10

Nov 11 Sent Statement
 Dec 29 Pd S. Co 3 Ch 79¢
 Dec 31 had City 30¢
 Jan 30 Recd \$2.10
 " " Sent receipts -

\$62
 15.74
 38 Pa
 1.10
 1.00
 2.10

S. Co
 N. S. D.
 City
 one fee

Carl W. Cutler at request of C.E. Gillett, Oakland, Cal. Western real-estate -
 1882.
 1883.

Qu W/2 Public Lt No. 1183, 15 Acres
 "Cummungaba point bluff" S. 1/4 N.W. 1/4
 of Public Lt 1183, Thera S. 490 ft Thera N.
 1320 ft Thera N. 490 ft Thera W. 1320 ft
 to the place of beginning.
 Being the 15 acres adjoining C.E. Gillett's
 15 acres in the same Lt, and both North
 of it.
 Feby 27. 82. Purchased the above at delinquent
 State County Tax Sale (at request of C.E.
 Gillett) in the name of C.P. Wood. Cert. No
 1065. To redeem \$3.21 is required.
 If not redeemed, assign Cert. to C.E. Gillett,
 and get deed in his name.

To be assessed to "Mukwonago"
 for 1883.
 see that this is done according
 to description, if possible.
 15 20
 15 20
 P182 = 20
 City Tax -
 57
 16
 57
 One fee involved in
 Gillett's State made 1.00
 29 11 - 16 Bank information to \$1.03
 Gillett. asking for instructions.
 10 Paid letter to ...
 20 Bank pay receipts to Gillett.

Included in
 for 1884.
 returned.
 the descrip
 in 1882.
 statement made

under instructions for Gillett.
 Feby 19 paid City tax .24
 Feby 26 purchased at C.E. Tax Sale Cert 1119 in
 the name of E. T. Moore, July 14 for sale and for Sheriff - July 16 decided to C.E. Gillett.

C. A. Chamberlin. 1882
 Franklin, Pendleton Co. W. Va.

1883

Nov 29 84. add
 441

Bank
 Sub. N.
 P. 1.
 E/
 83 C.
 Dec
 City
 Dec 11
 Dec 17
 Dec 13

from records 1883

✓ Pd. see notes List 1884

29 1885

"Unknown"

one according to possible

1883

Included in notes List for 1884

Returned according to the description given in 1882.

Statement made out from notes List

Included in C. C. Gillett's List Page 49.

37
16
50

1.00
1.03
for instructions
of description of property
15.00

sent to C. C. Gillett 1883

Nov 29. 84. address list for 1884
4412 Carbon St Phila

✓ Pd 1884

1/36 32

1885

Park Add.

Sub. N.W. 1/4

P.L. 1138

E 1/2 of Sect. 8
S 3 Co
Gen
City

.64 PR
.15 PR
3.0 PR
1.09
1.00
2.09

Return same as 1884

S 3 Co
Gen
City

#36

.62
1.13
2.77
.02
.00
2.02

nos 11 sent Statement.
Dec 13 sent Tax Receipts to Phila

origins

M. S. Dean

See letter dated 29. 1881. approaching within 27 miles.
1882.

1883.

Bridgewater, Prairie, Ontario, U. C.

Horton's Acdl: I 104

Horton's Acdl: I 104

Horton's

S. B. Co.
Set
City

111
65

1000

Surge

Nov 11
Dec 2
1

Surge
na
S. B. Co.

Jan 1.85 Recd
Jan 2.85

Dec 10. 83 Recd \$3.15
" " Paid same \$2.15
Surge 1.00

George F. Dick. (Bloomington Ill. Sept 28/85)
Make returns to M. S. Sunderland. (Page 148.)
Linn. Co. Paonia Co. Kansas.

Horton's

S. B. Co.
Set
City

Nov 26. Sent
Dec 13. Sent

Jan 1.85 Recd

1/36 058.
shet agents. 1883.

Pa
1884

1/35 44
35
1885

del: I 104
n.d.c.

Hortons Add I 104
S B Co.
Sch
City

1.26 Pa
.30 Pa
.60 Pa
2.16
1.00
3.16

Return Same as '84, \$ 78

S B Co 1.29
Sch 16
City 54
ouffe 1.99
2.90

Nov 11 Sent Statement to Harry, Recd \$2.16
Harry 2 na en 6.00
" " S B Co Sch \$1.56
Jan 1.85 Recd \$3.16.
Jan 2 Sent receipts.

28/85)
Page 148.)
Worcester Co. Mass.

Pa
1884

Hortons Ad. J 146 \$165
" K 146 175
" L 146 200
Balanced at \$530

S B Co. 892.31
School 2.12 Pa
City 4.22 Pa
15.28
6.90

Nov 26. Sent Statement to Sundeland \$16.28
(See page 148.)
Dec 13 Sent Tax Receipts to Sundeland

Jan 15 Recd

1/35 44 1885

Return Same as '84 165
Recd Oct 17/85 165
Paid Harry 3
They to Harry 10.00
\$ 5.55

S B Co 9.55
School 1.15
City 4.9
ouffe 1.45
2.10
\$ 16.72

Recd D & G. 10 pay - \$147.72
in charge Dick with out \$2.00
Nov 1. PA Sundeland
to Dick to perfect his title 2.50
deduct amt from \$147.72
which we have to remit
him on payment for P. D. & G. \$ 4.50

Joseph De Oliva
Los Angeles, Cal.

agency given us by C. Cleveland, Esq. Feb. 31.
1882. 1883.

Middleboro Oct. 16. 12

balance

Middleboro Oct. 16. 12 \$ 1

Middle

17. 12

17. 12 1

E. S. Co

Total Bal

Total bal. E. S. Co \$ 2

E. S. Co

Pa. Jan 3 E. S. Co Tax .04

Cur

E. S. Co

" " " Salvoe no amount .01

E. S. Co

Pa. Jan 7 E. S. Co Tax .02

dec 24 Pa. C

E. S. Co

Unk. Bal .07

" 27 Jan

Cur

1.00

Cur (for Cleveland)

0.30 Paid 9 South Street

\$1.07

Dec 14

0.17

Jan 3 Pa. E. S. Co

.05

Dec 5

" " E. S. Co

.02

Dec 6

Jan 3 Recd 9/6 for \$10.00

" 10 Receipts Recd him, and
advise that we had balance
of funds \$ 9.93 Subject
to his order.

Resigned himself.
"Joseph De Oliva"
Sent from Las Vegas, N. M.

J. S.

boas and sold
to J. A. Evans C
or his assigns
City Taxes and
Misc. 85¢
except 1883
but not
to pay for

1/36 C 295.

re land. Exp. Est. 81. 1883.

✓

✓ 37

✓ Pd 1884

P. O. June 5. 1885
San Miguel Co. 37
Oct 17/85. Pop. 44 City N. Mex. 20.

Add: 16. 12 \$ 1
 17. 12 1
 Dec. 20. \$ 2
 Dec. 20. .04
 no. 10. 01
 Dec. 20. 02
 Dec. 20. 07
 Jan. 1.00
 Dec. 20. 1.07
 Dec. 20. 05
 Dec. 20. 02

Middlebrook. Oct. 16. 12

83 Co

17. 12

Dec 24 Pa & Co. .03
 Dec 27 Int. Statements Receipts .02

.03 PA
 .02 Pd.
 .05
 .03
 1.05

Return Same as Bl.

83 Co
City

amt on hand \$7.88
 Dec 20. 1.05
 Balance on hand \$6.83
 Nov 13/85.

35
 44
 \$ 2.
 .03.
 .01
 .01
 1.02
 1.05

For \$10.00
 Search him and
 show how balance
 of P. 93 Subject
 was
 himself
 Joseph De Olivarra.
 Las Vegas, N. M.

J. T. Drinkhouse sw Cor Battery & Sacramento St. D. P.
 Handed in Return May 2. See Letter Apr 28. 1885.

83 Co taxes previous years paid.
 balance paid for delinquent taxes 83 Co. 1873.
 15 Pa. Coans Act 498. no due further to him,
 or his assigns.
 City Taxes amount unpaid since 1876.
 1876. 85 paid. City Taxes
 except 1873 amount on record
 but not on account. No Tax
 to pay for 1885.

Pueblo Lands.

Undivided 1202 Pa \$98

83 Co
City

over

dec 20. bal may 5/84 4.46
 Paid Nov 23/85 2.27
 Cash rec \$2.19

1.69
 1.71
 2.40
 2.00
 4.46
 2.27
 2.19

Est: Mrs A. D. Durham. 1882.
Maxson & Morse Esq.

1882. 2/26
1883.

Returned by
as Ex of Est

Planned in 1882
a. B. Smith's
Old Town 3,357 3
4,489 10
Horton's Add: G 30, 300
H 30, 185
K 69, 2,100

Improvements 600
Personal 4
W. W. Hensley's
Additions: C 5, 15
D 5, 15
A 8, 10
I 11, 10
H 1, 0

Public Lands
G-1/8 W 1/4 of Section 10
Containing 10 acres

Other items
State Grants
City
Civ. fee
1882
May

La Playa 6 135
2 161
Old Town 4 431
2 489
5 574
11 2,161

Old Town 358
4 431
4 489
5 574
2 161
Horton's Add: G 30 300
H 30 185
K 69 2,100
Improvements 600
W. W. Hensley's
Additions: C 5 15
D 5 15
A 8 10
E 11 10
Public Lands
10 acres G

La Playa 6 135
2 161
Old Town 4 431
2 489
5 574
11 2,161

Mabel C. Durham 1882. Nov 8
Morse & H. Morse & W. H. Maxson, Guardians

South San Diego 44,164
According to Tax Official maps
in office of City Treasurer.

South San Diego 44,164
According to Tax Official maps
in office of City Clerk.

Thought down
Add the following
3,353
2,489
2,574
6,135

with year
with S.W. 1/4
G-10 acres
Sung 10 Rls
Options

230
250
1882
1883

Jan 27

Jan 27
no!!

22
8
4

2/24 060.
1883.

Returned by Mansfield $\frac{1}{4}$ Pd.
as Ex of A. R. D. 1884.

✓
 $\frac{1}{4}$ 49. 39
1885

3
32
33
34
35
36
37
38
39
40
41
42
43
44
45
46
47
48
49
50

with 1/20	1/20	353	0. ✓
4 431	8 ✓		
2 449	0 ✓		
4 489	10 ✓		
10 514	0 ✓		
6 535	0 ✓		
2 561	0 ✓		
G 30	300 ✓		
H 30	175 ✓		
K 69	2100 ✓		
L 6	600 ✓		
C 5	10 ✓		
D 5	15 ✓		
A 8	15 ✓		
Z 11	15 ✓		
G	18 ✓		
	500 ✓		
1885			
1886			
1887			
1888			
1889			
1890			
1891			
1892			
1893			
1894			
1895			

1/20	Asst. A. B. Smith, not recd.	3 353	4
	Old Town	4 431	8
1/20	Asst. A. B. Smith, not recd.	2 449	4
1/4	Mrs. L. Bentley	4 489	0
	City Land	as 514	0
	La Playa	6 535	1
1/20	Asst. A. B. Smith, not recd.	2 561	1
	Hobson Add.	G 30	300
		H 30	175
		K 69	2100
	Shipton	"	600
	W. H. Henslip Ad.	C 5	15
		D 5	15
		A 8	15
		Z 11	15
		G	18

Same as 1884	4
	8
	4
Mrs. L. Bentley (City Land)	0
	15
	2
	2
	350
	190
	2800
	700
	18
	18
	18
	18
	17

with year 1884
with 8. W. 1/4
7 S. W. 1/4
G-10 acres
being 40 Rds
Apkman. Mansfield $\frac{1}{4}$ Pd.

Pueblo Lands
18
275
\$3,546
5972 Pd
14.04 Pd
28.37 Pd
10 1/2 Pd
1884

80 Co
M. L. D.
Mrs Bentley, 533 4 489
" City Land 4 489
" School 5.31 4 489
Our fee
4160
7162
866
2978
03
300
1125
1885
X

Not returned by us
for 1884,
no statement considered.

~~Not returned by us
for 1885.~~

16 1/2
10
5 40
20
660

1885
3 353
2 449
2 561
6 185

40

Thomas C. David.
Harrisville Putnam Co. W. V.

58

1/36 C. 58

deed for G. C. Green recorded in Book 42 - page 20. Aug. 1880.
See letter from 30. 1882.
1882. 1883

Day Bros Demoskats
Cash 1/2 of Blk 17

Day Bros Homestead
Cash 1/2 Blk 17 \$113.
W. V. C. C. E. \$113.

Day Bros
Cash
S. S. Co.
City

pd Jan 11 S. S. Co. Day 2.09
" " " " " .07
pd Jan 11 City " 113.00
Cash Day 3.04
Cash 1.00
Nov 9 Cash Statement \$4.04
Jan 11 Recd P. O. \$4.04
" " Paid taxes 3.15

Nov 11 Cash for
Dec 15 Recd for
Dec 16 Sent Pa

W. W. Elliott. 1883.
Box 155. Oakland.

Horton Ad
Cash 4.19

X
Horton Ad
S. S. Co.
City

Nov 9 Cash for
Dec 4 Paid in full.

Nov 11 Cash for
Dec 13 Sent Tax Rec
Dec 23 Recd for

prima se attende de his pro parte deceptor
in fine of fine.

40

Thomas C. Davis.
Harrisville Putnam Co. W. Va.

88
88

1/26 C. 58

deed for C. C. given recorded in book 42 page 30. Aug 6 1880.
1882. See letter Jan'y 30. 1882. 1883

Pay to Cash
Cash 1/2 of Blk 17

Bay View Homestead
Cash 1/2 Blk 17 \$113.
Blk. Cash \$113.

Bay View
Cash
Blk Co
Blk
City

Pd Jan'y 11	Blk Co	2.00
" "	" "	.07
Pd Jan'y 11	City	3.04
	Bank Day	1.00
	Bank fee	\$4.04
Nov 9	Bank Statement	
Jan'y 11	Rec'd P.O.	\$4.04
" "	Paid taxes	3.15

Nov 11	Bank fee	
Dec 15	Rec'd P.O.	
Dec 16	Rec'd P.O.	

W. W. Elliott. 1883.
Box 155. Oakland.

Horton Ad
C/2 front 419

X 92.17
Oak

Horton Ad
C/2
Blk Co
Blk
City

Dec 9	Blk cash mch 12.	
Dec 4	Paid in full.	

Nov 11	Bank fee	
Dec 12	Rec'd P.O.	
Dec 13	Rec'd P.O.	
Dec 23	Rec'd P.O.	

given to attorney Putnam pro party hereafter
made by 7/1/83.

1/36 C. 58
 1/20 Am. 500
 1883

1/27 V Pd
 1884

Q
 *

41
 1/30 44
 1885 ✓

Bay View Household

Return Same as Pd

17 \$ 113.
 e. \$ 113.
 2.09
 .07
 \$ 113.
 3.04
 1.00
 \$ 4.04
 4
 5

Clark St. Blk 14 117
 S & Co
 City
 1.88 Pd
 44 Pd
 96 Pd
 3.22
 1.00
 4.22

S & Co
 n. s. d.
 City
 fee

\$ 137.
 2.36
 .28
 .97
 3.61
 3.00
 5.61

Nov 11 Sent Statement.
 Dec 15 Recd \$ 4.22
 Dec 16 Sent Tax Pms

1883

921 Broadway
 Oakland Cal.
 1/27 V Pd
 1884

Q
 *

1/35 51
 1885 ✓

Hosking Adg.

Return Same as Pd

409
 .00
 .00
 .00
 .00
 .00
 .00
 .00

Clark St. 419 10
 S & Co
 City
 .17 Pd
 .04 Pd
 .05 Pd
 .29
 1.30
 1.29

S & Co
 n. s. d.
 City

\$ 20
 .31
 .01
 .14
 .50
 1.00
 \$ 1.52

Nov 11 Sent Statement
 Dec 13 Sent Tax Receipts paid & returned
 Postal note for correction.
 Dec 22 Recd \$ 1.30

Dec 15
 J. M. Howard for
 who wishes not to pay pay
 see letter Nov 26/85.
 Help you advise to J. M. Howard, Poorman & Co

his property hereafter

42✓

115

1/27 ✓
1883.

Mrs Fannie Hulke
C. D. Wood, Apt.

Horton's Acre. D 138
" A 201
Improvements " 800
" Broken Ls 201
" " 121
" " 1457
" " 122
" " 122
" " 122
" " 122
" " 122
" " 122
" " 122
" " 122

Horton's Acre: D 138 \$375
" A 201 200
" Improvements " 600
" Broken Ls 201 50
Survey of Overlaid land
containing 18. S. D. C. being frac.
and frac N 1/2
times N 1/2 of Sec 11. and
S.W. 1/4 of Sec 12. Twp 14 S. R. 4
Containing 532 2/3 acres
Total Tax. \$2.98
2nd class mils. to Revised
on A 201
Total Tax on
Dec 19 \$3 Co Tax \$16.16
" " School Tax 25
" " City " bal. 4.69
" " " " 21.10
" " " " 1.50
" " " " 32.10
Dec 12 Recd \$22.00
Dec 20 Centa Recd receipts \$21.10 (75 C. P. M.)

Horton
Survey No
N 1/2 and 1/4
Sec 11. Twp
14 S. R. 4
Sch
City

Survey of Overlaid land
containing 18. S. D. C. being fractional N 1/2
of frac N 1/2 of Sec 11. and
S.W. 1/4 of Sec 12. Twp 14 S. R. 4 W.
Containing 532 2/3 acres.

Dec 18 Paid Taxes \$21.98
" " Receipts to Co. 7.22

Nov 22 Paid
Dec 18 Paid
" 19 Paid

1/27 ✓
✓ 1883

57 ✓ Pa.
1884

43
2/137 57 1885 ✓

D 138 375
 A 201 300
 T. 50 600
 L 201 50

257
 \$1492
 620
 \$572
 \$1616

Nov 25
 bal. f. 4.69
 \$21.10
 1.55
 P.D.M. \$22.10
 cap. \$21.10 (P.D.M.)

Hortons Acd. D 138 350
 A 201 200
 Aucts " " 600
 Maked L 201 50

Swamp overflowed Land
 Survey No 15. S. D. Co. being part
 N 1/2 and part N 1/2 of S 1/2 of
 Sec 11, and S. W 1/4 of Sec 12. Twp
 14. S. R. & W. County 53 2 1/2 sec. 11

256
~~500~~
 430
 1480

J & Co.
 Sec
 City vac \$1200
 Office

Nov 22 Noell has Statement.
 Dec 18 Recd \$40.00
 " 19 Paid Taxes \$39.09
 " 19 Paid Receipts to C.P. Noell

Return Same as bef. 350
 except Swamp and
 overflowed Land sold
 to Dr Stockton. 125
 \$1350
 deduct mit ge 300
 \$1050

J & Co. 18.06
 N. S. D. Co. 2.25
 City vac \$1050 7.50
 fees 27.83
 \$29.83

2469 Pa
 480 Pa
 960 Pa.
 31.09
 1.55
 40.09

John D. Grant. 1882.
Haltersburg, S.C. - E. W. More, Capt.

June 1884 Grant
E. W. More.

La Playa. Potos.	1 137	
" "	2 137	
Old San Diego "		
As much of these two lots as is known as the	3 408	
the property	4 408	
	1 409	
	2 409	
As much of the lot as is known as the	3 409	
the property	4 409	
	1 517	
	2 517	

La Playa. Potos.	1 137	2
" "	2 137	2
Old San Diego.		
As much of these two lots as is known as the	3 408	
the property	4 408	30
Improvements	1 409	50
	2 409	20
As much of the lot as is known as the	3 409	10
the property	4 409	20
Improvements	1 517	25
	2 517	10

La Playa

Old San Diego

As much of these two lots as is known as the property

As much of the lot as is known as the property

Total due

La Playa

Old San Diego

As much of these two lots as is known as the property

As much of the lot as is known as the property

Total bal. S.C. \$199

Pa. Co. Tax 3.69

" " " School " 82

" " " City " 1.54

" " " " " 1.05

" " " " " 6.00

" " " " " 11.50

As much of these two lots as is known as the property

As much of the lot as is known as the property

As much of these two lots as is known as the property

As much of the lot as is known as the property

Dec 23, 82 Recd \$10.00

" 23, 82 Paid D. B. Tax 1.59

" " " " City 1.33

" " " " Receipts to E. W. More

Mon. Nov. 27

except on balance

S. B. Co

City

Dec 26, na S.C.

Jan 27, " "

1/14 C91
 ✓ 1883

June 1884. front door
 Co. W. Moore.

1 Pd.
 203/1884

45
 1885

Paid	1 137	2
"	2 137	2
igo.		
St. Louis	3 408	
Property	4 408	30
		50
	1 409	20
	2 409	20
Field	3 409	10
Property	4 409	20
		25
	1 517	10
	2 517	10
Board	\$ 199	
Day		3.67
well		82
Board	\$ 199	
		1.05
		1.55
		1.75

La Playa. Paid, 1 137
 " " " 2 137 4
 Old Landings. Paid:
 Sec 17. J. M. C. Co.
 1 409
 So much thing as to 2 409
 115 1/2 Sec. 17. J. M. C. Co.
 3 409
 4 409 40.
 1 517
 2 517 20.
 A tract of land extending from
 Cathlamet Ave. to Garden St.
 having a frontage of about
 70 ft on Cathlamet Ave. and of
 about 100 ft on Garden St.
 being a portion of lot 37 1/2 408
 and known as the Dutch property.
 57.
 Mon. Nov. 27. Whaley to pay taxes
 except on portion sold. Mc Coy
 S & Co
 City
 Dec 26. na S & Co 1.50
 Jan 27. " City 71

All assessed to E. W. Moore
 for 1885. The same as to
 Grants for 1884.

150 Pd.
 Pd

1/3 C99
 ✓ 1883

✓ Pd. 47
 20.1.1881

I 779	\$ 175
E 789	3
E 791	3
D 796	115
M 803	2
24807	1
8299	
	5.54
	18
	2.32
Pay	\$ 2.04
	13.00
Exp	\$ 9.59
Exp	
✓ 1883	
Condley	
City	
B 103	
A 22	
B 22	
C 22	

Paid July 25, 1882 a chmt. June 29th
 Received Patk 12.47 & Recm for Record made payable
 \$ 2.25. To be em. paupers note 2.10
 for July 22, 1882, with 1/2 of 1881
 Comings 590
 Sots 26.27, 28.29, 30.31, 32.33, 34 in Oct 110 of July 24
 Sub: of 9 water 1188 according to March Thoms on June
 Mrs E. Tracy from assignee this to Mrs Helen S. Bradley

2357 763.34
 40.67
 142
 16.25
 63.34
 500
 224

833
 non bonds 112 B
 City bac \$200
 270
 due for
 deduct tax on N/2 B 112

2623
 42.83 Pa
 10.20 Pa
 1.08 Pa by Finance
 20.00 Pa by Finance
 20.73 Pa
 2.15 Pa by Finance
 2.00
 84.85
 41.79
 43.06
 24 Pa 2.00
 5.63
 112 B-112 fm Middle
 Middle Town
 82-2
 6-235
 24 Pa 2.00
 5.63

1/13 1883

1884 Pd

1/36 1885 47

L 779 175
 E 789 3
 L 791 3
 D 796 115
 N 803 2
 24 807 1
 299
 5.54
 18
 232
 Tax 18.04
 1.00
 9.54
 1883
 2 Lindley
 County Ore
 B 103 1500 213
 L 36
 A F
 B F
 A 22
 B 22
 C 22
 2307 163.04
 143
 11.25
 63.34
 57.00
 12.34

Newman Diego L 779 175
 Water F 789 3
 " L 791 3
 D 796 115
 " Water N 803 2
 " 24 807 1
 299
 S Co
 Our fee
 Dec 27 Pa. & Co. Sch of 6.24
 " City 2.39
 1884
 1885
 1886
 1887
 1888
 1889
 1890
 1891
 1892
 1893
 1894
 1895
 1896
 1897
 1898
 1899
 1900
 1901
 1902
 1903
 1904
 1905
 1906
 1907
 1908
 1909
 1910
 1911
 1912
 1913
 1914
 1915
 1916
 1917
 1918
 1919
 1920
 1921
 1922
 1923
 1924
 1925
 1926
 1927
 1928
 1929
 1930
 1931
 1932
 1933
 1934
 1935
 1936
 1937
 1938
 1939
 1940
 1941
 1942
 1943
 1944
 1945
 1946
 1947
 1948
 1949
 1950
 1951
 1952
 1953
 1954
 1955
 1956
 1957
 1958
 1959
 1960
 1961
 1962
 1963
 1964
 1965
 1966
 1967
 1968
 1969
 1970
 1971
 1972
 1973
 1974
 1975
 1976
 1977
 1978
 1979
 1980
 1981
 1982
 1983
 1984
 1985
 1986
 1987
 1988
 1989
 1990
 1991
 1992
 1993
 1994
 1995
 1996
 1997
 1998
 1999
 2000

Return the Claim ad 175
 all local tax
 E. Mr. Moore
 5.14
 .62
 2.15
 7.91
 11.00
 18.91
 21.63
 17.54
 1885
 X
 See Page 217 for
 Returns made for 1885
 1888 Pa
 10.40 Pd
 1.08 Pd
 20.00 Pd
 20.93 Pd
 2.50 Pd
 2.50
 84.25
 4.79
 75.06
 1889
 1890
 1891
 1892
 1893
 1894
 1895
 1896
 1897
 1898
 1899
 1900
 1901
 1902
 1903
 1904
 1905
 1906
 1907
 1908
 1909
 1910
 1911
 1912
 1913
 1914
 1915
 1916
 1917
 1918
 1919
 1920
 1921
 1922
 1923
 1924
 1925
 1926
 1927
 1928
 1929
 1930
 1931
 1932
 1933
 1934
 1935
 1936
 1937
 1938
 1939
 1940
 1941
 1942
 1943
 1944
 1945
 1946
 1947
 1948
 1949
 1950
 1951
 1952
 1953
 1954
 1955
 1956
 1957
 1958
 1959
 1960
 1961
 1962
 1963
 1964
 1965
 1966
 1967
 1968
 1969
 1970
 1971
 1972
 1973
 1974
 1975
 1976
 1977
 1978
 1979
 1980
 1981
 1982
 1983
 1984
 1985
 1986
 1987
 1988
 1989
 1990
 1991
 1992
 1993
 1994
 1995
 1996
 1997
 1998
 1999
 2000

C. C. Gillett.
Oakland, Cal. 508 First St. 1882.

L 000
1883

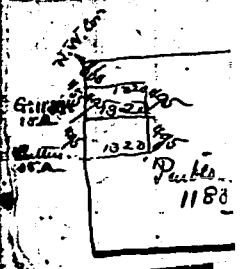

15 acres, SW 1/4 Public Lot 1183

Commencing at a point 1155 ft
S from the N.W. corner of Public
Lot 1183, running thence S.
495 ft, thence E. 1320 ft, thence
N. 495 ft, thence W. 1320 ft to
the place of beginning.

15 acres in SW 1/4 Public Lot 1183.

Commencing at a point 1155 ft S
from the N.W. corner of Public Lot
1183, running thence S. 495 ft,
thence E. 1320 ft, thence N. 495 ft,
thence W. 1320 ft to the place
of beginning.

The N.W. corner of
thence S. 495 ft, thence
thence N. 495 ft, thence
to the place of be
July 16. 84. E. W. Mc
under Tax deed for
see Page 2 & for
1883 Co.

Dec 8 Received from
Card
Dec 1

19
19
36
City
Amk Tax
Over fee including
Cutters

Nov-16 Sent Statement and letter
for instructions regarding
Cutters for public use
to the Recorder
Dec 13 Recd from \$3.00 for pay for all on lot
Property page 28. See letter Dec 10 83.
" 20 Recd from \$15.00 for property tax on
lot 1183.

City
Amk Tax
Over fee including
Dec 13 Sent
and

Geo. D. Gower
New Haven, Conn.

address to "Nichols" for 1883

Horton's Aold: K III Oct 27/83
State Co Tax 5.10
School 17
City 2.13
Amk Tax 17.40
Over fee 2.00

Dec 5 Sent Statement to G. D. Gower
addressed to 144 First St. Gower
Jan 7th 84 State Co Tax on lot paid on bill by Gower
G. D. Gower
Jan 25 write offering to attend for \$1.00

As: G. D. Gower
State Co Tax
Horton
State Co
City
over

Provd J. B. Gray.
St Marys City, St Marys Co. Md.

1882.

1/4 c. 87
1883.

Sherman's Adcl. 1.48 \$115
 " 2.48 85
 National Ranch
 NW 1/4 of 40 ac lot 1102 in
 1/4 Section 131. Contg 10 acs }
 Total Val. \$450.
 State County Tax 6.53
 School " .23
 City " on \$200 - 2.50
 Deer fee 1.00

Value 1882
 \$115
 85
 250
 \$450.
 6.53
 .23
 2.50
 1.00
 \$10.26

Sherman's Adcl: 1.48 \$90
 " 2.48 70
 Total Val. \$2 E. \$160
 S. C. Tax 2.96
 School 10
 City " on 160 1.20
 Clerk Pay \$4.34
 Deer fee 1.00
 Deer Statement \$5.30
 Paid \$3.26
 City 1.24
 Clerk Receipts

Sherman's
 83 Co Sch
 City
 Dec 11
 Dec 29
 Dec 30
 Dec 31
 Dec 2
 Dec 9
 Dec 28
 Dec 31
 Dec 18

On C. W. Garland.

1901
 Pubest
 Dec 19
 Dec 26
 Dec 27
 Dec 28
 Dec 29
 Dec 30
 Dec 31

1/4 C. 97
1883

1/87
1884

Dec 15 1883 17th St & Howard Ave
Morse & Placerville
D. C. 1/8 63
51
1883

Dec 1 48 \$90
2 48 70
30c \$1.60
Tax 2.96
10
1.24
Pay \$4.34
100
\$5.34
35
\$5.06
1.24
winter

Sherman Ad 1.48
" 2.48 140
S & Co Sch
City
City fee
Nov 11 Sent Statement
Dec 29 Recd \$5.04
30 Pd City Tax \$1.12
" " " S & Co 2.92

Jan 2 Sent Receipts

Return same as 84
\$60
65
\$145
S & Co
N. S. D.
City
Office
2.40
36
1.05
3.84
1.0
4.84

1/8
1884

1901 Broadway Oakland Cal.

1/36 76
1883
Return same as 84

Pubes Land
50 acres in N 1/2 of 1/2 of 1/2
S & Co Tax 46.31 Pd
Sch. National 5.50 Pd
City 22.00 Pd
74.81
Our further open 74.81
Dec 19 Sent Statement

27.50
20.75
42.5
no school
City 17.82
6.03
Office
\$62.37

Dec 26 Recd \$4.81
" 27 na S & Co Sch \$51.81
" " City 22.00
" " Sent Receipts

52

Dr. Wm. H. Hammond 1882.
San Francisco, Cal. Merchants' Exp't.

1/9 1883

Sold State for Tax 18,
in Book 1 Page 38
assist Wm Hammond

La Playa
N/2 7/8 3.157

La Playa.
N/2 7/8 3.157 \$ 1

La Playa.
N/2 7/8
88 Co
City

Ishtar bar, 53c
Papers by W. S. Co. 20
" " " School " 10
Papers " City " 01
Amk bar 04
Cen rec 00
N/2 10 Whiteman to J. M.
May 2 Receipt to W. S. Co
30 City

Jan 24
Jan 27
na 88 Co
City

George H. Hooper
Sonoma, Calif
New San Diego 1882.

New San Diego. A 707 \$ 1

New San Diego.

F 769 5
H 770 5
F 791 5
H 803 3
G 798 3
H 798 3
I 798 3
F 799 5
1/2 J A 771 5
B 766 5
A 751 1
Capt R J W. F 782 130
I 778 175
H. J. Hume Tide A 805 0
" 28 807 1
" 32 807 1
" 37 807 1
1/2 J L 782 1
G 784 1
Tide E 787 1

to 0107 ✓
1883.
A 707 \$ 1
1/2 J F 782 1
G 754 50
B 766 5
F 769 5
1/2 J A 771 3
I 778 140
Capt R J W. F 782 150
Tide E 787 3
H 790 3
F 791 3
G 798 3
H 798 3
I 798 3
F 799 5
H 803 2
Tide A 805 2
28 807 1
32 807 1
37 807 1
Tide 11 807 base 1/2

Feb. 26. 85. sent to C. P. Hooper
Feb. 27. 75. sent to C. P. Hooper
in possession of C. P. Hooper
7/7
Claim (by C. P. Hooper) for R.
(75. claimed by C. P. Hooper)
about 7/7
nearly all
J. S. Co
San Francisco
City base 75
City
the base on the right
Nov 11
Dec 24
38
na 88 Co
City

Debit 16. 83
paid to C. P. Hooper
Receipt. San Francisco
City

Feb. 25. 84. Paid to C. P. Hooper on J-178. amount
of new tax on. amount of 500
with assessor base. 500. for City.
Attorney J. 798. 16. 798. and 9. 755. for 1884. when
C. P. Hooper
base 442
base 650
base 150
7.63
26.
3.198
2.109
1.16
2.00
11.00
17.19

1882.
Mrs M. S. Heintzleman.
E. H. Mon. Agt.

1/12 C 107
1883.

La Playa, Pasa U.S.	La Playa Pasa U.S.		La Playa Pasa
3 73	3 73	0	
" 4 82	" 4 82	0	
" 1 111	" 1 111	0	
" 12 111	" 12 111	0	
" 13 111	" 13 111	0	
" 14 111	" 14 111	0	
" 9 122	" 9 122	1	
" 10 122	" 10 122	1	
" 15 122	" 15 122	1	
" 16 122	" 16 122	1	
" 3 123	" 3 123	1	
" 4 123	" 4 123	1	
" 11 123	" 11 123	1	
" 12 123	" 12 123	1	
" 13 123	" 13 123	1	
" 14 123	" 14 123	1	
" 4 124	" 4 124	1	
C.S.R.R. Co. New San Diego H 783	New San Diego. 1/2 H 783	1	New San Diego
" Water H 787	Water H 787	3	
" " I 806	" I 806	2	
	Total. 83 C.	17	
	S. C. Paid	.32	S. C. San City
	Balance mod. rec'd S.	.01	
	" S. D. S. E.	.05	Nov 10
	City Pay on 1/19	.13	Apr 26
	Auto Passes	.57	Jan 27
	Am fee	1.09	Jan 7, 1885
	Nov 9 Statement by E. H. M.	\$ 1.51	Rec'd
	Dec 5 Received P.M. 51.51		San City
	Dec 11 Paid Am fee 51		
	over. 1.00		

1 C 107
12 ✓ 883

1884 ✓ Pcb

Dec 85. 1325 Crew-an Sh
Washington D.C. 37 88

55

1883 ✓

S. 3 73	0	La Haye, Psa. U.S. 73	0	Return Same as P4.	0.
4 82	0	4 82	0		0.
1 111	0	1 111	0		0.
12 111	0	12 111	0		0.
13 111	0	13 111	0		0.
14 111	0	14 111	0		0.
9 122	1	9 122			2.
10 122	1	10 122			2.
15 122	1	15 122			2.
16 122	1	16 122	4		2.
3 123	1	3 123			2.
4 123	1	4 123			2.
11 123	1	11 123			2.
12 123	1	12 123			2.
13 123	1	13 123			2.
14 123	1	14 123	6		2.
4 124	1	4 124	2		3.
1/10 FL 783	1	New Landings 1/10 FL 783	12		12.
Water FL 787	0	Water FL 787	3		3.
I 806	2	I 806	2		2.
3c	17		29		49.
Pay	32		49 P4		0
red. rec'd. 101	01	La Co	06 P4		0
S. D. S. D.	05	City	24 P4		0
24 000/19	13	Am. for	1.00		1.00
Days	17	Nov 15	179		2.00
in fee	1.00	1st C. S. 80h. 55¢			0.00
Exp. by E. W. M.	1.51	Jan 2			
Apr. 1st 51		Jan 7. 85. Recd \$179.			
51					
1.00					

2 3 Co
N. S. D.
City
Am. for

Nov 15
Dec 26
Jan 2
Jan 7. 85. Recd \$179.

49 P4
06 P4
24 P4
1.00
179

0
0
0
1.00
2.00
0.00

Francis S. Horn 1882
127 Western Ave. Chicago Ill. - E. Tr. Union City

Mrs G. Add: 25.95
" 26.95
" 27.95
" 28.95
" 29.95
" 30.95

Mrs G. Add: 25.95 \$ 60
26.95 50
27.95 50
28.95 50
29.95 50
30.95 50

Mrs G. Add:

Horn's Add: K 135

Horn's Add: K 135 195

Horn's Add:

Paris
St. Louis
School
City

Paris
St. Louis
School
City

9.36
30
3.91

Nov
Dec
" 20
" 22

S. S. Co.
Sch.
City
Cant
Rosa
Pa &
Sant

dec 26 pa S. E. Jan. \$8.93
" 28 " " 7.42

Nov 9 St. Louis
Dec 18 Paid \$15.57
" 20 Sent by receipts \$13.07

Mrs H. A. Hirschey 1882
710 57 1/2 Second St. Oakland Cal.
an. letter to Grace. Nov 7, 1882.

(930 Calif St. Berkeley 25 San Francisco.
an. letter July 3, 82)

1883

Belo

Horn's Add J 61 780
Impediment 250
Paris 1100
St. Louis
School
City

Horn's Add: J 61 780
Impediment " " 250
July 19 88
with 100.00
for \$ 100.00 with additional ones \$ 1020
Paris
St. Louis
City

19.08
62
7.98
27.67

Dec 26 Pa Pd \$ 12.88
July 2 " " 12.88
17 Receipts sent to Grace

Paris
St. Louis
City

2.00
\$ 27.58

110109
 ✓ 1883

88 ✓ V.P.d. 1884
 Du. G. H. & Co. En. Pres
 2024/85. 645-2 air detail Mich
 Apr 2/86 - 127 Horton av. Chicago Ill.
 1/3B 89 57
 1885. ✓

25.95	\$ 60
26.95	50
27.95	50
28.95	50
29.95	50
30.95	50
K 135	195
S.C.	\$ 505
	9.36
	.30
	3.91
Days	\$13.57
for	2.00
by E. H. Co.	\$10.57
receipt \$13.57	

M. & S. Add: 25.95
 26.95
 27.95
 28.95
 29.95
 30.95
 Horton Add: K 135

b. det. Sec. Steady
 for \$900. April. 86

160
 180
 340
 578 Pa
 1.36 Pa
 2.72 Pa.
 9.81
 2.00

S. C.
 Sch
 City

Return Sammas 84. \$ 35
 25
 25
 25
 25
 25
 175
 \$ 335
 5.76
 1.70
 2.44
 8.87
 2.00
 10.87

S. C.
 Sch
 City
 Enter
 Qu. Statement
 due 20 Recd \$11.81
 " 22 Pa Days \$9.81
 " " Sent Receipt.

1/2 C 108

1883.
 25. San Francisco
 letter July 3, 83

Oct 5/61	\$ 7.80
to " "	2.50
Chas. S. Co.	\$ 10.30
	19.08
	.62
Nov 10.20 - 77/2/83	7.98
	\$ 27.68
	2.00
	\$ 29.68
Recd. V.P. Jones with appts	
due.	

1884
 May 5. 1885. 729 Sutter St
 Belongs now to V.P. Jones.

X
 1885.
 X
 Note returned by us for 85.

John F. Hammond 1882.
E. W. Moore, Col.

50X

La Playa, Pinar del Rio.
Pueblo Lot Fund 1/3/12.
about 15 acres.

La Playa, Pinar del Rio.
Pueblo Lot Fund 1/3/12.
about 15 acres. } not vac. 00.
Total bal. 8 25¢ .00
83¢ Tax. .00
Scholarship .00
City " " " " " " .00
Office 1.00

La Playa -
Pueblo Lot Fund
" " " " " " about
" " " " " " no statement
" " " " " " no J

Notes of State with check by E. W. Moore.

11 C 106
✓ 1883

✓ 4

✓ not taxed
118 1884

✓ 38 89
59
✓ 1885

<p>12</p>	<p>La Playa Potosi, U.S. Pueblo Lands.</p>	<p>3</p>	<p>Return same as 84.</p>
<p>net. acc. .00</p>	<p>und. p. 12</p>	<p>0</p>	<p>85 Co .02</p>
<p>.00</p>	<p>about 15. New</p>		<p>Sch .01</p>
<p>no. bal. of acc. .00</p>	<p>no statement and no Tax.</p>		<p>City .01</p>
<p>1.00</p>			<p>our fee .04</p>
<p>Est. Mex</p>			<p>1.04</p>

1882

10 C 13

1883

Dr. Martin S. Hearn (U.S. Signal Service.)

D. Cleveland from acct. which turned over to ac.

Sherrin's Acd	4. 7
Middletown	1 89
"	2 89
"	3 89
"	1. 172
"	2 172
"	11 172
"	12 172

Sherrin's Acd	7	\$ 65
Middletown	1 89	10
"	2 89	8
"	3 89	8
"	1. 172	8
"	2 172	5
"	11 172	5
"	12 172	8

Sherrin's Acd	
Middletown	

Total bal. &c. \$ 113

Dec 27 S.C. 2.10
 " " Sch S.D. .97
 " " " N.Y.D. .06
 " " City one p. 113 .87
 " " " " 3.10
 " " " " 1.00
 " " " " 4.10
 Dec 26 Recd. \$ 4.10
 " 27 Paid by pay 3.10

Dec 27 pa S.C.
 " 26 pa City
 Dec 29 recd. of Jay & Leach

Jos. K. Henderson.

830 m 1883

N.E. 1/4 (except 5 acres to M. M. Dickler) of Sec. 36, Twp 9, R. 2W 155 acres	\$ 310
Improvements	50
Personal	155
Total bal.	\$ 515

N.E. 1/4 (except 5 acres to M. M. Dickler) of Sec. 36, Twp 9, R. 2W
 Improvements
 Personal

Dec 18 - money sent by Mrs. Hearn to pay \$ 50.54
 " 20 sent by Mrs. Hearn to pay \$ 50.54

830 m

B. F. Jones.

1882.

E. H. Max. (apl.)

1883.

Statement on

Und 1/2 of the following: ---
Situatd in Twp 10. S. R. 8.

P. S. W. S. B. M.	Sec	Acres
E 1/2 of N.E 1/4 of	19.	80
E 1/2 of S.E 1/4 of	19.	80
N.W 1/4 of S.E 1/4 of	19.	40
W 1/2 of N.W 1/4 of	20.	80
W 1/2 of N.E 1/4 of	20.	80
N.E 1/4 of N.E 1/4 of	20.	40
S.W 1/4 of	20.	80
W 1/2 of S.E 1/4 of	20.	80
S.E 1/4 of S.E 1/4 of	20.	40
N 1/2 of N.W 1/4 of	29.	80
S.E 1/4 of N.W 1/4 of	29.	40
N.W 1/4 of N.E 1/4 of	29.	40
S 1/2 of N.E 1/4 of	30.	80
E 1/2 of S.E 1/4 of	30.	80
Total of Acres.	1.	000
Und 1/2	500	

Personal Property.

Und 1/2 of the following: ---
Situatd in Twp 10. S.

P. S. W. S. B. M.	Sec	Acres
Und 1/2 E 1/2 of N.E 1/4 of	19	40
" E 1/2 of S.E 1/4 of	19	40
" N.W 1/4 of S.E 1/4 of	19	20
" W 1/2 of N.W 1/4 of	20	40
" W 1/2 of N.E 1/4 of	20	40
" S.W 1/4 of	20	80
" W 1/2 of S.E 1/4 of	20	40
" S.E 1/4 of S.E 1/4 of	20	20
" N.E 1/4 of N.E 1/4 of	20	20
" N 1/2 of N.W 1/4 of	29	40
" S.E 1/4 of N.W 1/4 of	29	20
" N.W 1/4 of N.E 1/4 of	29	20
" S 1/2 of N.E 1/4 of	30	40
" W 1/2 of S.E 1/4 of	30	40
Und 1/2 Total Acres	500	

Personal Property. 000

Dec 30. Paid to C. Tapp 17.60
 " " " " " 2.00
 " " " " " 14.00
 Aug 2. Cash for E. H. M. 17.60
 " " Receipts do

Und 1/2 of the following
Situatd in

P. S. W. S. B. M.	Sec	Acres
Und 1/2 E 1/2 of N.E 1/4 of		
" E 1/2 of S.E 1/4 of		
" N.W 1/4 of S.E 1/4 of		
W 1/2 of N.W 1/4 of		
W 1/2 of N.E 1/4 of		
S.W 1/4 of		
W 1/2 of S.E 1/4 of		
S.E 1/4 of S.E 1/4 of		
N.E 1/4 of N.E 1/4 of		
N 1/2 of N.W 1/4 of		
S.E 1/4 of N.W 1/4 of		
N.W 1/4 of N.E 1/4 of		
S 1/2 of N.E 1/4 of		
W 1/2 of S.E 1/4 of		
Und 1/2 equal Total		
Acres		

$\frac{2}{76}$ ✓ 1883.

Statement not handed in 1884 ✓

63
1885
X

NOT returned by us for 85.

2. 8.	See Accts.	And 1/2 of the following:-	Value in 10. 8.
		R. S. W. S. B. M. See Accts	
2	19 40	W 1/2 of N.E. 1/4	19 40
2	19 40	E 1/2 of S.E. 1/4	19 40
"	19 20	N.W. 1/2 of S.E. 1/4	19 20
"	20 40	W 1/2 of N.W. 1/4	20 40
"	20 40	W 1/2 of N.E. 1/4	20 40
	20 80	S.W. 1/4	20 80
"	20 40	W 1/2 of S.E. 1/4	20 40
"	20 20	S.E. 1/4 of S.E. 1/4	20 20
2	20 20	N.E. 1/4 of N.E. 1/4	20 20
"	29 40	N 1/2 of N.W. 1/4	29 40
"	29 20	S.E. 1/4 of N.W. 1/4	29 20
1/2	29 20	N.W. 1/4 of N.E. 1/4	29 20
"	30 40	S 1/2 of N.E. 1/4	30 40
1/2	30 40	W 1/2 of S.E. 1/4	30 40
see	500	W 1/2 of S.E. 1/4	500
		W 1/2 of S.E. 1/4	500
		Receipts.	
Deficiency.	000		
1884	17.60		
see	200		
m	114.60		
E. H. M.	17.60		
W. H. M.			

64

System Sheriff, deeds, Frank Ames Oct 12, 59, Lot 13, Block 16 and other lots for taxes 1850, deeds 1-1-1883
this is the first time and not N.S.D. (by Ames taken by the Sheriff)

1/16 C 139
1883

Wm H. Keighley: 1882.
E. W. Marx, Capt.

La Playa Potos. U.S. 1.78	0	La Playa Potos. U.S. 1.78	0
Pueblo. 5 acres 338.	50	Pueblo. 5 acres 338	50
Old San Diego 2.342	3	Old San Diego 2.342	3
" 4.342	3	" 4.342	3
" 1.346	3	" 1.346	3
" ac. 486	16	" ac 486	16
City tax	17		
Jamaacha Ranch		Jamaacha Ranch	
According to Partition Map,		According to Partition Map,	
Plot F.L. Containing 1700 ^{1/2} A.		Plot F.L. Containing 1750 ^{1/2} A.	
in Tract 17 P. 1 W.	Sec. Acres	in Tract 17 P. 1 W.	Sec. Acres
" " " " 1 "	4.480	" " " " 1 "	4.480
" " " " 1 "	8.494	" " " " 1 "	8.494
" " " " 1 "	9.464	" " " " 1 "	9.464
" " " " 1 "	16.181	" " " " 1 "	16.181
" " " " 1 "	17.130	" " " " 1 "	17.130
Total acres.	1782^{1/2}	Total Acres	1782^{1/2}

Jan 18. 81 Merged to Consolidated Bank of S. D. for \$300.
 Dec 17. 81 Merged to Consolidated Bank of S. D. for \$300.
 City
 Dec 24. 81 Merged to Consolidated Bank of S. D. for \$300.
 Dec 26. 81 Merged to Consolidated Bank of S. D. for \$300.
 Dec 31. 81 Merged to Consolidated Bank of S. D. for \$300.

Jan 18. 81. Merged to Consolidated Bank of S. D. for \$300.
 Dec 26. 81. Merged to Consolidated Bank of S. D. for \$300.
 City
 Dec 24. 81. Merged to Consolidated Bank of S. D. for \$300.
 Dec 26. 81. Merged to Consolidated Bank of S. D. for \$300.
 Dec 31. 81. Merged to Consolidated Bank of S. D. for \$300.

and by City
 Pueblo
 Dec 19
 Dec 22
 Dec 24
 Dec 26
 Dec 31

March property taxes to S. D.

Jan 1884 - Dec 1 page 207
 1/6 C139
 1883

Pd.
 1884
 J. Q. Reighly
 55, Sleorach St.
 Baltimore 1895
 Md.
 38 1/2 St.

8. 1 78	0	Reighlyman and by city to John Dewitt but made for him to Bedman.	Return same as 84.	0.
388	50	from City Public Land 378. 5000.		50.
2-342	3	as } 1/2 of Van Cuso 2342		3.
4-342	3	Bedman or Reighly May 31, 58.		3.
1-346	3	do } 2342 342 2 3/4 3 1/2 } 1874		4.
111 486	16	do } 1 346 } 1874		16.
		do } 1874 } 1874		76.
		do } 1874 } 1874		1.31
		do } 1874 } 1874		.20
		do } 1874 } 1874		58.
		do } 1874 } 1874		2.01
		do } 1874 } 1874		2.00
		do } 1874 } 1874		4.06
		do } 1874 } 1874		7.5
		do } 1874 } 1874		11.00

S & Co
 Cash
 Dec 19 Sent Statement
 " 22 Recd \$2.86
 " " Paid Taxes \$1.86
 " " Sent Receipts

75
 1.26 Pa
 65 Pa
 1.09
 2.86

S & Co
 M S Co
 City
 under
 in abstract

Jan 1884
 Dec 1883
 24 460 672
 8 491 692
 9 464 650
 16 186 257
 17 130 182
 17 150 182

March property sent to Co Street

41.22
 .31
 4.12
 2.00
 44.12

580
 41.54

William Knapp, 1882. Railway Postal Clerk. 1883.
E. W. Moore, Capt. San Francisco, Cal. P.M. forward.

La Playa	1 168	\$ 1	La Playa	1 168	\$ 1
"	2 168	1	"	2 168	1
Roseville	5 14	4	Roseville	5 14	4
	6 14		Pueblo. 33(10 acrs) 245		20
Middleton and (Jan 7 22)			" S.W. 1/4 N.W. 1/4 10A 1343		4 00
Stewart's Addition (Jan 18 84)			Total bal. S. & C.		\$ 4 26

La Playa
"
Roseville
Pueblo 245
" S.W. 1/4 N.W. 1/4

The S. D. Complete in the block
bounded by Ash, Beach, Union
and Front Streets being 600 ft on
Front St. and 100 ft on Ash St.

Per Dec 31 S. & C.	7.89
" " " Sep S. D.	11
" Jan 19 City Rec. S.	3.30
cash on hand	\$ 11.30
Rec fee	2.90
Nov 18 State Bank Cash by E. W. Moore. \$ 13.30	
cash on hand	2.88

8 glo-
son
City
City
Nov
Dec 22
City
City
City

Pueblo Lands. 33 1/2 acrs 245
" " S.W. 1/4 N.W. 1/4 10A 1343
" Total \$ 4.26
S. & C. Rec. 7.89
Dehoose 11
City Rec. S. 3.30
Total \$ 11.30

Jan 19 Received 10.00
\$ 13.88
Jan 19 Sect Receipts
\$ 15.12

Jan 15, 82. Under instructions from W. Knapp we
do not pay on parcel owned from
the above. See letter Jan 20, 1882.
Paid State Co Rec \$ 6.00
" City " 2.25
" Rec fee 2.88
Total \$ 11.13

P. C. Carter recd for \$ 11.13

* Portions owned transferred by
Dax jr. from parcel 1/4
of the section to Dax jr.

1/15 C 139

1883

Que Pasa forward

✓

119 1884 Pda

⊙
✕

1/38 120 67
1885

1.168 1
2.168 1
5.14 4
245 20
1343 400
426
7.89
11
3.30
11.30
2.00
13.30
3.88
10.00
13.88
do

La Playa 1.168
" 2.168
Rosville 5.14
Pueblo 2 1/2 (1000) 245
" sm/47NW/10A 1343
S Co -
Sch
City
Cruz
Surf Statement
Dec 22 Cash Recd \$12,74
" " Divia. Taxes \$10.74
" " Receipts W.C. M. Mote.

2
4
20
358
376
6.33 Pd
1.40 Pd
3.01 Pd
12.74
2.00
12.74

Returns same as 84 \$ 2
2
6
20
400
430
7.42
1.36
3.10
11.86
2.00
13.86

S Co
Sch
City
for

Theodore Kueppers. 1882.
C.P. Moll. apt.

X
1883.

Mtge on land of J. A. Cates
Aug 4, 79. B. 9-157 - N 1/2 of N.W 1/4 and
S.W 1/4 of N.W 1/4, Sec 17, Twp 11. S. R. 1 W.

No return made of
this mortgage.
no assessment against him

State of Louisiana
Cau fee

Nov 16 Instrument filed
Dec 21 Paid to C. Bar 29.00

230
175

1882.

1883.

Catherine Kueppers. C.P. Moll. apt.

Mtge on Land of J. N. Young
and John Gray. Apr 23, 1877. B. 9-152

Paid

Mortgages
Paid off.
no assessment against him

Arton's acct. 8 p. K 95

Mtge on Land of A. D. Sarment

Paid

June 13, 1877. B. 9 - page 97.

N 1/2 of part sec 24. Twp 14. S. R 1 E

• 3 p. 23 " 14 S R 1 E

• 26 " 14 S R 1 E

part of NE 1/4 23 " 14 S R 1 E

The whole being comprised in the limits of
the Parish of la Bienville de Pochones.

and containing 60 acres more or less.

Value valuation.

477
81277

Land and County Tax

81.00

Value "

40

City Tax. 10 p. 10

10.00

City "

10.00

Nov 16 Instrument C. P. Moll.

Dec 21 Paid to C. Bar 10.00

City " 10.00

X
1883.

X

X

7
against him

1883.

against him

Mrs J. W. Killebrew, 1882.
C. P. Noel agr.

1/11 1883

Hortons Add: N^o J. 60
A 20
M^o J. Add: 43 95
" " 44 95
deduct m^o \$2.50

Hortons Add: N^o J 60 \$222
" " A 20 175
M^o J. Add: ~~43 95~~
~~do~~ ~~44 95~~
Personal 45
Total bal & c: \$ 432

Hortons
No Sta
See

Pa
Pa
Pd

Pa Dec 31 38
" " " 23
" " " 35
" " " 45
" " " 121
" " " 109
" " " 121

Dec 23 Recd \$ 6.25
" " Paid S. E. Pat. \$ 3.25
" " Recd E. P. M.
for S. Co. - m^o to Painsfield advertised Jan 4. 21
Feb 2. Pa City Tax \$ 5.21

Dec 5 Rec. P. M.
Dec 31 Recd \$ 2.21
Jan 9 Receipt to C. P. M.

Mrs Lydia McKnapp.
1882.

1/8 1883

Middletown and
Hortons Addition. 6 14
The S. E. Cor: Lot in the Block
bounded by Ash, Birch, Union
and Pines, being 50 ft on
West St and 100 ft on Ash St
Roseville 6 14

Middletown and Hortons Addition. 6 14
Being - S. E. Cor lot in the
Block bounded by Ash, Birch,
Union & Front Sts, 50 ft on
Front St, 100 ft on Ash St.
Roseville 6 14

Middletown
Hortons
Being - S. E. Cor
bounded by Ash
& Front Sts
100 ft on
Roseville

Change of Property

Pa Dec 31
" " " 23
" " " 35
" " " 45
" " " 121
" " " 109
" " " 121

Pa Dec 31 2.11
" " " 02
" " " 07
" " " 88
" " " 3.15
" " " 46.08

Dec 22 Recd
" 24 Paid
" 4 Fee

Nov 10
Jan 2
" 4
" 30
Receipt to do
" " " " " " " "

100 ft on
and 100 ft on

11.98
E. M. M. \$2.20
" " " " " " " "

Mrs Estier Kerrey 1882

2/78 ✓ 1883

Kerrey

Old San Diego. 1.483
Soft off's. Wicks 2.453

Old San Diego. 1.483 26
Soft off's. Wicks 2.453 10
Supts 250

Old San Diego
Soft off's
Pen

Personal. 70
Paddles 1 Total Base & C \$ 250 6.49
Schmitt, San Diego 21
"Jaquero City" was 2360 2.71
unpaid Tax 9.41
unpaid 1.00
Nov 2 to E. W. M. 10.41

Pen
S. Co
City
Nov 29

Mar 19 84 M. Kerrey says he is in arrears & attend to paying taxes himself.

Nov 29
Kerrey
S. Co
City
Nov 29

✓ Coe. C. B. Kerrey
San Francisco Cal 1882
C. W. Kerrey
Pacific Rolling Mills. 202 Market St. S. F. Cal.

1/5 C 139 ✓ 1883

Pueblo San Diego 136
229 10 10
220 2
234 20 120

Pueblo Lands. 227.34 136
229.10 20
230.2 2
234.20 120
La Playa 118.4 114 00

Pueblo Lands

Feb 17 83 Paid 50 to Pay roll and adm. 11.00
" 19 83 " " " " 3.55
" " " " " " 2.00
" " " " " " 11.55
" " " " " " 20

11.00
3.55
2.00
11.55
20
515 2278
114
1.11

La Playa
S. Co
City
Nov 12

note again to Genl \$11.00

Nov 30
" " Pa Co
" " Pa S
Jan 20

2/76 C 138

1883

Returned by P. Kenney 1884/74

73

1885

1 483 26
 2 482 10
 250
 70
 \$356.49
 21
 2.71
 8.94
 1.52
 \$111.41

the unrec'd items 8 ing books hundred.

1/5 C 139 X 1883

227.34A 136
 229.10 20
 230.2 2
 234.20 120
 114.4 60
 515
 114 6.29

Old Savings 1 483 20
 20th of 6. 2 483
 Credits 250
 Personal 25
 Total 295

By Co. 497
 250
 7.53
 1.00
 8.53

Nov 29 Statement handed to P. Kenney

In about 20th Nov 2 483

To whom as: P. Kenney 7/89

His savings on 2 483 20

By Co. 34
 3.00
 3.36

Nov 29 Statement handed to P. Kenney

✓ Pd 1884

Duoble Land. 227.34A 136
 229.10 20
 230.2 4
 234.20 120

La Playa m. 4. 114 0
 280
 472 Pd
 274 Pd
 6.75
 2.00
 2.75

Nov 12 Sent Statement

Dec 30 Rec'd \$8.96
 " " Pa City 2.24
 " " Pa S. Co 4.72

Jan 2 Sent Receipts

Not returned by us for 85,
 all not returned. not on his statement
 on 2-488, assign to Richard Kenney
 at \$20. Tax Co. Co. 34
 Rec 300 Page 189.

124 1885 ✓

Return Cash as for 84 \$136
 20
 4
 60

\$220
 3.78
 .48
 1.58
 5.84
 2.00
 \$7.84

July 27. 85 He is advised by P. Kenney
 hereafter to pay taxes, only, on m. of 229.
 5 acs, 227.34 acs, 234.20 acs and 4
 of 114. La Playa, belonging to E. P. Kenney
 and 1/2 of 229.5 acs and 230 being to Mrs
 E. P. Kenney, widow of E. P. Kenney.

\$11.00

74 ✓

Maj. J. G. Lee. 1882.
E. W. Moore, Capt.

1/2 ✓
1883.

✓

Public Lands

baluo
1852.

Public Lands.

Public

Passes Map.

Passes Map.

Pass

160 acres. 1194.

160 acres. 1194.

160.0

City

Padre 19 S. E.

3.71

S. Co

City

City

.82

City

City

City bac. 1.00

1.00

Nov 12 Sent

City

Unit Tax

6.00

Dec 15 Recd

City

Unit fee

1.00

16 Sent

City

Notes of Stakeholder, E. W. Moore.

7.00

City

one 12 Recd dfr on n. y. 1/10/82.

City

20 Sent Receipts. 6.00.

1/24 cr. 1883

✓

119

1884 Pd.

Nov 30 San Antonio Texas

75

1/28 131

1883 ✓

Return same as for Oct

1194 \$200
\$200.

3.71

.82

1.55

6.08

1.00

7.08

E. 4/11/11
y. 8/1/08
Tr. 6/08

Pueblo Lands
Pasco, Wash.
160 acws. 1194

S & Co

City

San Fran

Nov 12 Sent Statement.
Dec 15 Recd. \$5.98
16 Sent Tax Receipts.

200.

338 Pd

1.50 Pd

1.00

5.98

S & Co
San
City
our fee

\$ 200

3.44

.44

1.44

5.82

2.00

\$ 7.32

Chas. P. Van Coeyck

1884 sold to Chas. P. Van Coeyck
by William J. Lassalle. Pd.

77
1885.

1883
North Ad.

Dec 20/84. Return Receipts to J. M. De Puy or W. R. Hoff, 6 Court St. Los Angeles.
not returned by us 1885.

Pueblo Lands.

A. 206	40
212	13
7197	100
7189	50
72	3
74	12
76	6
10.77	1
11.77	1
12.77	1
83	6
4.86	1
10.86	1
11.86	1
88	6
3.84	1
4.84	1
5.84	1
6.84	1
2.90	1
1.2	2
4.34	0
5.34	0
6.34	0

W/2 of N.W/4 20A.206 40.
 W/2 of E/2 of N.W/4 10. 212 13.
 North Adcl: being 1/80. 7197 100
 N.W/4 acres (40.) 7189 50.
 (N.W/4 No acre add: for Sale. 1884.)

Landings Hundred Acres
S.E. 1/4 1152

72	3
74	12
76	6
10.77	1
11.77	1
12.77	1
E/2 83	6
4.86	1
10.86	1
11.86	1
88	6
3.84	1
4.84	1
5.84	1
6.84	1
2.90	1
North Adcl: sp. 1.2	2
Landings Hundred Acres 4.34	0
5.34	0
6.34	0

Acres E. S. Brooks
W/2 1197
NW 1/4 1189

4.61
 8.10
 2.20
 3.249
 1.00
 1.00
 2.00
 89.00
 5.56 34
 19
 17
 2.00
 1872
 Receipts

2 E. 1st
 Court
 Dec 12 Rent Statement -
 Dec 28 Paid pg. 25.
 Dec 24 pa 88 Co 3 Sch 3 City
 " " Genl Receipts.

255
 429 Pa
 9/2 Pa
 Pd.
 2.00
 9.25

78V

E. M. Morse 1882.
E. M. Morse, Capt.

1/9 C 186
1883.

Astoria's Add:

Sp/2 C 124

Hortons Add:

Sp/2 C 124 \$ 150.

Hortons

Address B & C.

2.77

... ..

09

Palmyra

1.16

... ..

4.02

... ..

00

Nov 10

4.02

Jan 2 Cash for E. M. M. \$2.86

Receipts do do

do City do do

Dec 26 per S. E
Jan 27 ' ' E

Jan 17 - City - 2.19

3/1882.

1/35 C 189
1883.

Margaret Ann McCurdy.

mid m. a. Leahy 312 Front St
St 42.5th. Los Angeles

Northern Exp to Astoria

Northern Exp to Astoria

Addition in W/2 1123 570

Addition in W/2 1123 570

Astoria's Add: I 129

Astoria's Add: I 129

Improvements -

Receipts.

Middleton Add: 14 22

Middleton Add: 14 22

15 22

15 22

16 22

16 22

17 22

17 22

Deauch

Deauch

Deauch

Deauch

Deauch

Deauch

Deauch

Deauch

Deauch

Deauch

Deauch

Deauch

Deauch

Deauch

Dec 25. per S. E. M. M. 1.30

City not by H. H. D.

Jan 4

1.12

... ..

4.30

... ..

1.00

Nov 10

5.30

Jan 2 Cash for E. M. M. \$3.18

Receipts do do

4 (non)

11

83 Co.

N. E.

Dec 28. 29. 35. 35

... ..

Aug 1884

for \$400.

... ..

... ..

... ..

... ..

... ..

1/9 C 176
9 1883

✓ Pel.
119 1884

79
1/38.14 4/1885

C 124 \$ 150.
2.77
09
1.16
4.02
00
4.02
1.00
286

Hortons Adad.
S 1/2 C 124
S n Co
Sch
City
dec 26 per S. C. Sch \$2.87.
Jan 27 " City 1.10

138.
2.32 Feb
55 Feb
1.10 Pel
3.97

Return same as for Pel.
S n Co \$ 137 2.36
Sch n. s. Sch. 28
City .99
no fee 3.63
due us for 1884. 3.97
\$ 7.60

1/35 C 180
1883
2 Post
3 5 n. Stocking

119 1884

1885

1122 570 \$ 14
I 129 50
25
14 22 1
15 22 1
16 22 1
17 22 1
110 112
195
50 Mtg Pd.
145
269
1088.
negat. 1.12
1.37
1.00
m
n. n. \$ 3.18
do
25 d male
in NW. Co 1110.
cell. refund \$ 2.89
wh. paid on 1100.

✓
Northern Exp to Horton
Addition in W 1/2 1122.570 4
Hortons Adad I 129 50
Receipts 25
Middleton 14.22
15 22
16 22
17 22 4
83 Co
N. Exp to Horton Ad. St.
for 28, 29, 30, 31, 32, 33, 34 days 1.00
35, 36, 37, 38 - Blk 462
purchased for Capron Feb 17, 83.

No return made by us for 1885.

aug 1884 see the above recd to evaluate waterman
for 3600

Mrs Mary C. Morse 1882.
E. H. Morse, Capt.

2 C. 181 / 12 ✓
1883.

Horton's Add:	A 17	250
	B 17	220
	D 17	220
	E 17	220
	F 17	265
(Landed to H. H. H.)	G 17	375
	H 17	260
	I 17	260
	K 17	260
	L 17	290
	B 18	280
	C 18	250
	D 18	250
	J 18	250
	K 18	245
	L 18	245
	A 18	275
	E 74	250
	F 74	350
Receipts	G 74	300
	H 74	250
s/z	I 74	112
Roseville	7 91	70
	8 91	6

Horton's Add:	A 17	250
	B 17	220
	D 17	220
	E 17	220
	F 17	265
	G 17	375
	H 17	260
	I 17	260
	K 17	260
	L 17	290
	A 18	280
	B 18	250
	C 18	250
	D 18	250
	J 18	245
	K 18	245
	L 18	275
	E 74	250
	F 74	350
Receipts	G 74	300
	H 74	250
s/z	I 74	112
Roseville	7 91	70
	8 91	6

Horton's Add

Receipts

March 1913

Social Club

Roseville

Sealed to House for Sale
5 1/2 % interest on mortgage
with the 1001 and 1002 House.

One lot 200 x 275 ft N side
Spring Ave, being thirteenth
"Barber" on Jackson's map of
Middletown.

One lot lying on the N.W. 1/4
Cor: of Spring Ave. and
Jackson St, being 200 ft
on Spring Ave, and 275 ft
on Jackson St as per map
(Jackson's) of Middletown.

Received
School Tax N.E.D.
Pajany 30th City
1100 to ...
Jan 2 Cash for ...
" 30 City do

187.23
4.48
07
57.48
\$199.18

One lot lying on the N.W.
Spring Ave, and being
200 ft on Spring Ave
the lot thirteenth St, do
also map of Middletown
Roseville

J & Co
City

2 C. 181
12 ✓ 1883

200

✓ 1884
33 Esplanade 29.84
Q ✓ 38148
81
1885 ✓

add:	A 17	250.
	B 17	220.
	D 17	220.
	E 17	220.
	F 17	265
	G 17	375
	H 17	260. 20
	I 17	260
	K 17	260
	L 17	290
	A 18	280
	B 18	250
	C 18	250
	D 18	250
	J 18	245
	K 18	245
	L 18	275
	E 74	250
	F 74	350
fta	G 74	300 300
	H 74	225
s/z	I 74	112 20
	J 91	10
	K 91	6

N.W. 1/4
containing
200 ft.
227 ft.
all town
1240
157.23
4.43
07
57.40
199.13
Tax. N.S.D.
" S.D.
at 7406
and Taxes
" do
" E.W. m. 144.73
" do
" do

Horlow, Ad	A 17	250
	B 17	220
	D 17	220
	E 17	220
	F 17	275
	G 17	375
	H 17	260
Improvements	I 17	300 260
	K 17	260
	L 17	290
	A 18	280
	B 18	250
	C 18	250
	D 18	250
	J 18	240
	K 18	240
	L 18	270
March 191000	E 74	225
Local Co. in Spring	F 74	325
	G 74	300
Impts	H 74	300
	I 74	200
Roads	J 91	10
	K 91	6

Containing on the N.W. Cor. of
Spring Ave. and Lucia St.
being 200 ft. on Spring Ave. and
the Lucia St. do per plat.
containing map of Middleboro.

Pedestal
S B Co
371

Return same as for Oct		275
except E 3/4 F 74 and		225
(Sec 3-17 Middleboro City)		225
add N 1/2 D 44 Horlow		225
I-18 (Richardson) and		225
und 1/3 S 1/2 K-74 Horlow		300
impts		40
		475
impts		300
		325
impts		20
		325
		310
		350
		340
		300
		300
		310
		285
		285
		310
		285
		000
		000
		325
		300
		225
		113
		88
		6
		10

Lot 'A' lying on the north side of
Spring Avenue from as shown by
Jackson's map of Middleboro,
being 200 ft on Spring Ave. and having
a depth of 275 feet
Personal net as:

1240
135
7652
128.85
30.84
215.60
S B Co
Sch. 11, E. D.
" S. D.
S. Co. E. Bartlett 1/4 N 1/2 D 44
Sch. 11, S. D.
City E. Bartlett N 1/2 D 44
13084
15.7
03
615 10.58
1.29
5477
615 4.4
27.4

La Playa, Poles, U.S.	2 45	0 X
"	3 45	0 X
"	2 71	0 X
"	3 71	0 X
"	E/2 3 90	0 X
"	3 91	0 X
"	1 99	0 X
"	4 107	0 X
"	5 122	1 X
"	6 123	1 X
"	E/2 8 123	1 X
"	all 140	4 X
"	6 155	1 X
"	1 160	1 X
"	5 164	1 X
"	7 164	1 X
"	8 164	0 X
"	4 165	1 X
"	2 166	2 X
Old Town	all 402	28 X
"	4.450	8 X
"	3 453	5 M
"	1 484	6 M
all S.W. of R.R. of	2.484	6 M
all NE 1/2 S.W. of R.R.	3.484	8 M
all S.W. of R.R. of	4.484	6 M
all S.W. of R.R. of	1 487	5 X
all NE 1/2 of R.R. of	2 487	5 X
all N.E. of R.R. of	3 487	5 X
all N.E. & S.W. of R.R.	4 487	5 X
Middlebrou	4 7	80 M
"	2 15	65 M
to Kellie & ne b. h. m.	7 20	0 M
"	4 21	60 M
E. Hill & ne b. h. m.	1 22	0 M

La Playa Poles U.S.	2 45	0 X
"	3 45	0 X
"	2 71	0 X
"	3 71	0 X
E/2 "	3 90	0 X
"	3 91	0 X
"	1 99	0 X
"	4 107	0 X
"	5 122	1 X
"	6 123	1 X
E/2 8 123	1 X	1 X
all 140	4 X	4 X
6 155	1 X	1 X
1 160	1 X	1 X
5 164	1 X	1 X
7 164	1 X	1 X
8 164	1 X	1 X
4 165	1 X	1 X
2 166	2 X	2 X
Old Town	all 402	28 X
4 450	8 X	8 X
all SW 1/2 R.R.	1 487	6 X
NE of R.R.	2 487	8 X
NE of R.R.	3 487	8 X
NE & SW 1/2 R.R.	4 487	8 X
Pueblo	6 7 7 212 402	65 X
Thaler Tract in	1103 20	300 X
E/2 of	1215 45	60 X
Tide Land & Survey	142	15 X
Old San Diego	3 346	0 H
"	4 346	0 "
New San Diego	D 762	0 "
"	I 762	0 "
"	G 762	0 "

...
...
...
...
...
...

$\frac{2}{3}$ C 167
1883

E. W. Morse
See Page 98 for Commencement 1884

ud.	2 45	0 x
.	3 45	0 x
.	2 71	0 x
.	3 71	0 x
2.	3 90	0 x
.	3 91	0 x
.	1 99	0 x
.	4 107	0 x
.	5 122	1 x
.	6 123	1 x
$\frac{7}{2}$	8 133	1 x
all	1 40	4 x
.	6 155	1 x
.	1 160	1 x
.	5 164	1 x
.	7 164	1 x
7 164	8 164	1 x
.	4 165	1 x
ingi	2 166	2 x
all	4 02	3 x
	4 450	2 x
P.P.	1 487	2 x
P.P.	2 487	0 x
P.P.	3 487	0 x
W.P.P.	4 487	0 x
S.H.J.	3 12 40A	3 0 x
Tract in	1103 20	3 00 x
$\frac{1}{2}$ J.	1215 45	0 0 x
noy 33	14 25	1 5 x

go	3 346	0 H
in	4 346	0 "
2 ingo	D 762	0 "
in I	762	0 "
G	762	0 "

1883

✓ 150 0
 ✓ 150 0
 ✓ 150 0
 ✓ 150 0
 ✓ 150 0
 ✓ 150 75
 Old Town 354 - 346. as: 8 blocks
 Horton's J. - 24 8 bought of piece

Put in A. B. K. L. 15 - as: to 9, 11, 12, 13, 14, 15
 and owned to them
 Introc. Public Hall as: D. E. H. I. - Block 40 - \$1170. J
 The property in Bldgs 41 and 38. purchase
 of Chase - Clarke & Co. \$192.76
 School 6.24
 City 80.52
 \$279.6
 Horton owes Mrs. Smith for school taxes as

A	15	50
B	15	0
C	15	75
D	15	100
E	15	150
F	15	0
G	15	0
H	15	0
I	15	0
J	15	0
K	15	0
L	15	0
C	41	200
D	41	200
D	137	200
K	137	200
I	155	50
J	155	50
K	155	50
J	157	50
A	158	50
B	158	50
C	158	50
J	158	165
K	158	165
L	158	195
A	159	100
B	159	60
D	159	0
E	159	0
G	159	60
H	159	0
J	159	75
A	165	20
B	165	20
J	165	15
K	165	20
L	165	20
C	165	15
A	167	30
B	167	30

18 38	20 M
19 38	20 M
faill 20 38	15 M
75x50 ft. near NE pt	1 52 10 M
70x50 ft. near NE pt	2 52 5 M
11 52	16 M
12 52	20 M
5 60	20 M
6 60	20 M
75x50 ft. near NE pt	3 64 5 M
75x50 ft. near NE pt	4 64 6 M
Estates, prob. all	87 0 M

not taken by P.D.
 40x100 ft. faill J 165 15
 40x100 ft. faill C 165 15

C ✓ 158 180.

A ✓ 159 180.

E ✓ 159 60.

L ✓ 159 0.

H ✓ 159 0.

G ✓ 159 60.

F ✓ 159 0.

J ✓ 159 75.

Old Town 354 - 346. $\frac{\$5.00}{\text{ass. } \& \text{ back to } \dots}$

Hortons J. - 248 bought of \dots

~~Pat. A. B. K. L. 15 - ass. to G. M. ...~~

Vintage Public Hall ass. D. E. H. I. - Block 40 - \$1170. ✓

The property in Blocks 41 and 38 purchased of Chase

Shaw & Co. \$192.76
 School 6.24
 City 80.82
\$279.62

Horton owes Mrs. Smith for school taxes on \$2.50

12 50 20 M

5 60 20 M

6 60 30 M

75x50 ft. 2x10 NE pt 3 64 6 M

75x50 ft. 2x10 NW pt 4 64 6 M

to Nelson, per by \dots all 87 0 M

B 165 20

40x100 ft. front J 165 15

K 165 20

L 165 20

40x100 ft. front C 165 15

A 167 30

B 167 30

NE Co.	School.	Total.

PRINT OF TAXES.

showing the aggregate of the following realty

1883.

not Paied and Money Lent: Purchased Taxes Paid for Non-residents.

C. N. Morse, continued. 1882.

See Page 92

1883

Middletown, part	8 22	11 m	Horton's Acl'd. Supt's	A 15	5 H
"	9 22	2 m		B 15	0.
"	10 22	7 m	Magness & SENECA	C 15	15
"	11 22	1 m	Supt's	J 15	15
"	12 22	3 m		K 15	0.
"	7 24	55 m		L 15	15
"	8 24	55 m		C 41	20
"	9 26	50 m		D 41	20
"	3 32	35 m		D 137	20
"	5 32	35 m	Supt's	K 137	20
"	8 32	35 m		I 153	20
E. Kelly, part by train.	7 33	0 m		J 153	20
"	1 38	40 m		K 153	20
"	2 38	20 m		J 157	20
"	7 38	20 m		A 158	20
"	8 38	20 m		B 158	15
"	9 38	35 m		C 158	15
"	10 38	15 m		J 158	165
"	11 38	20 m		K 158	165
"	12 38	20 m		L 158	195
"	13 38	20 m	Except part taken by RR.	A 159	15
"	17 38	20 m	part	B 159	60
"	18 38	20 m		D 159	0
"	19 38	20 m		E 159	0
part	20 38	15 m		G 159	60
75x50 ft. rear NB pt	1 52	10 m		H 159	0
75x50 ft. rear NB pt	2 52	8 m		J 159	75
"	11 52	16 m		A 165	20
"	12 52	20 m		B 165	20
"	5 60	20 m	40x100 ft. part	J 165	15
"	6 60	20 m		K 165	20
75x50 ft. rear NB pt	3 64	6 m		L 165	20
75x50 ft. rear NB pt	4 64	6 m	40x100 ft. part	C 165	15
all	87	0 m		A 167	30
				B 167	30

all 1.50. more and clearing & drainage

See Page 93.

1884.

1883

A	15	5 H.
B	15	0.
C	15	15.
J	15	10.
K	15	0.
L	15	0 H.
C	41	200.
D	41	200.
D	137	272.
K	137	225.
I	155	50.
J	155	70.
K	155	90.
J	157	100.
A	158	200.
B	158	150.
C	158	150.
J	158	165.
K	158	165.
L	158	195.
A	159	100.
B	159	60.
D	159	0.
E	159	0.
G	159	60.
H	159	0.
J	159	75.
A	165	20.
B	165	20.
J	165	15.
K	165	20.
L	165	20.
C	165	15.
A	167	30.
B	167	30.

1882.

Middleton.

7 105 10 m

Hortons Adcl: ^{4x100} fault C 167 22 ft

4 120 5 m

4x100 " J 167 22 "

5 120 5 m

K 167 30 "

6 120 6 m

L 167 30 "

7 120 6 m

A 168 40 "

8 120 5 m

B 168 30 "

9 120 5 m

4x100 fault C 168 22 "

all 122 10 m

4x100 " J 168 24 "

4 157 5 m

K 168 30 "

5 157 5 m

L 168 30 "

6 157 6 m

D 169 40 "

7 157 6 m

E 169 40 "

8 157 5 m

F 169 60 "

9 157 5 m

G 169 65 "

25x800ft. being S.W. fault part of lot 7, 8, 9, 10, 11 & 12 in

171 3 m

HE 169 35 "

I 169 35 "

the series of faults 208 1/2 180 "

M. J. B. return 4 & 5 - 211. the apt pt taken by R. P. Adcl: oblique fault.

7 211 6 m

" all 208 1/2 0 "

8 211 5 m

B 215 45 "

9 211 5 m

fault K 215 20 "

10 211 5 m

A 228 20 "

E. Kelly, for location

9 219 0 m

B 228 15 "

Flight of May, M. J.

131 6 m

C 228 15 "

132 6 m

D 228 15 "

133 6 m

I 228 8 "

157 6 m

J 228 8 "

163 6 m

C 245 20 "

164 6 m

J 245 30 "

167 6 m

A 248 10 "

New San Diego.

B 755 135 m

B 248 8 "

I 758 16 - Ead

C 248 8 "

C 763 135 m

D 248 8 "

K 774 135 m

E 248 3 "

B 781 135 m

F 248 ? "

X m for 83, station F 758. Sept 17, 82. Sect 1, New San Diego.

See Page 90. ✓
1884.

1883.

190 1883	C 167	22 H
	J 167	22.
	K 167	30.
	L 167	30.
	A 168	40.
	B 168	30.
	C 168	24.
	J 168	24.
	K 168	30.
	L 168	30.
	D 169	40.
	E 169	40.
	F 169	60.
	G 169	65.
	H 169	35.
	I 169	35.
	208 1/2	100.
	all 208 1/2	0.
	B 215	45.
	K 215	20.
	A 228	20.
	B 228	15.
	C 228	15.
	D 228	15.
	I 228	8.
	J 228	8.
	C 245	20.
	J 245	30.
	A 248	10.
	B 248	8.
	C 248	8.
	D 248	8.
	E 248	8.
	F 248	8.

Location / Description	Code	Value	Station Addl.	Code	Value
New San Diego	C 781	130 Mv	Stations Addl:	G 248	8 M
(Station by R.R.)	fs of C 783	25 Mv		H 248	4 "
Stations Addl:	L 15	215 H		I 248	4 "
	J 35	27 Mv		K 248	4 "
Undr/2	G 61	520 Mv		L 248	4 "
Undr/2	K 61	300 Mv	fract	all 252	65 "
	C 86	370 Mv		G 253	6 "
	G 106	200 Mv		H 253	6 "
	H 106	150 Mv		I 253	6 "
	E 116	175 Mv		all 258	36 "
Loc. 11. 1882 to 1883	C 117	160 Sord		J 259	25 "
	D 117	160 Sord		all 290	48 "
fract	A 118	100 Mv		" 291	36 "
"	B 118	40 Mv		" 292	36 "
"	J 118	40 Mv		" 293	100 "
"	K 118	100 Mv	fract	" 295	5 "
"	G 119	75 Mv		" 299	10 "
Improvements				" 300	50 "
(thin in fine lot.)	fract I 119	100 Mv	fract	316	5 "
	E 120	225 Mv		" 317	8 "
	F 120	200 Mv		" 341	5 "
N/2	E 128	78 Mv		" 342	5 "
	J 136	200 Mv		A 366	4 "
Improvements		75 Mv		B 356	4 "
Undr/2	A 150	90 Mv		C 356	4 "
Undr/2	B 150	90 Mv		J 356	4 "
Undr/2	D 158	87 Mv		K 356	4 "
Undr/2 except portion taken by R.R.	E 158	63 Mv		L 356	4 "
"/2 " " " R.R.	F 158	25 Mv	fract	all 270	15 "
Undr/2	G 158	95 Mv		" 272	100 "
Undr/2	H 158	63 Mv		J 282	23 "
Undr/2	I 158	62 Mv		K 282	23 "
fract	K 169	35 Mv		L 282	23 "
	L 169	60 Mv	fract	all 370	4 "

See page 93.

1884.

1883.

G 248	8 H
H 248	4 "
I 248	4 "
K 248	4 "
L 248	4 "
all 252	65 "
G 253	6 "
H 253	6 "
I 253	6 "
all 258	36 "
J 259	25 "
all 290	48 "
291	36 "
292	36 "
293	100 "
auth 295	5 "
299	10 "
300	50 "
auth 316	5 "
317	8 "
341	5 "
342	5 "
A 356	4 "
B 356	4 "
C 356	4 "
J 356	4 "
K 356	4 "
L 356	4 "
auth all 370	15 "
272	100 "
J 282	23 "
K 282	23 "
L 282	23 "
auth all 370	4 "

1883
 1884
 1885
 1886
 1887
 1888
 1889
 1890
 1891
 1892
 1893
 1894
 1895
 1896
 1897
 1898
 1899
 1900
 1901
 1902
 1903
 1904
 1905
 1906
 1907
 1908
 1909
 1910
 1911
 1912
 1913
 1914
 1915
 1916
 1917
 1918
 1919
 1920

Boston Auld:		
D 172	25 m	
E 172	40 m	
F 172	50 m	
G 172	75 m	
H 172	45 m	
I 172	45 m	
Improvements:		
Burns A 191	125 m	
Burns B 191	140 m	
Bredby Burns D 191	140 m	
" " I 192	25 m	
" " J 192	25 m	
" " L 192	25 m	
N. 250 ft of fractl	196 3/4	375 m
Bredby Burns FI 201	35 m	
" I 201	150 m	
" J 201	175 m	
fractl L 202	70 m	
A 202	250 m	
B 202	200 m	
Bredby Burns H 202	000	Secd
A 259	20 m	
B 259	15 m	
C 259	15 m	
D 259	15 m	

Boston Auld: fractl, all			371	4 H
"	381	40		
"	382	40		
"	383	40		
"	384	40		
"	385	40		
D	386	4		
E	386	4		
F	386	5		
G	386	5		
H	386	4		
I	386	4		
all	387	40		
"	388	40		
"	389	25		
"	393	20		
fractl	403	2		
"	404	8		
"	405	6		
"	406	6		
"	407	6		
"	408	6		
"	409	6		
"	410	5		
"	411	5		
"	412	4		
"	413	4		
"	414	3		
"	415	2		
"	416	2		
"	417	2		
"	418	2		
"	419	2		
Boston Auld: all			4	16

Bay View Homesteads:				
N 50 ft	1	3		
fractl	22	100 m		
Bredby Church Auld:				
1	5	2 m		
2	5	2 m		
3	5	2 m		
4	5	2 m		
5	5	2 m		
6	5	2 m		

592
 c. ins. 2 1/2 to you. 1/2 m. 1/2 cal. 1/2 ad.
 W. H.
 W. H. 2000. 1/2 m. 1/2 cal. 1/2 ad. Nov 23. 83
 Boston Auld: all 4 16

See Page 93.

1884.

1883

hatch, all	371	4 H
"	381	40.
"	382	40.
"	383	40.
"	384	40.
"	385	40.
D	386	4.
E	386	4.
F	386	5.
G	386	5.
H	386	4.
I	386	4.
all	387	40.
"	388	40.
"	389	25.
"	393	20.
all	403	2.
"	404	8.
"	405	6.
"	406	6.
"	407	6.
"	408	6.
"	409	6.
"	410	5.
"	411	5.
"	412	4.
"	413	4.
"	414	3.
"	415	2.
"	416	2.
"	417	2.
"	418	2.
"	419	2.
all	4	16.

Dec 11, 1883. Primary school. 1883-1884.

with 1/2 pt. egg mit das nest

22.83

Bred & Chase's Add.	7 5	2 M	Lootts Add	all 5	16 H
	8 5	2 M		6	36
	9 5	2 M		9	48
	10 5	2 M		10	40
	11 5	3 M		13	48
	12 5	3 M		14	4
	25 7	30 M		4 14	4
	26 7	25 M		5 14	4
	27 7	25 M		6 14	4
	28 7	25 M		10 14	4
	29 7	25 M		all 16	40
	30 7	25 M	Sherman's Add:	10 14	55
	31 7	25 M	Publ Lands	218.22	40A
	32 7	25 M	except part taken by R.R.	271	20

Publ Lands.

S 1/4 of (40A) 212	100 X
Und 1/2 of E 1/2 (5) 1100	75 M
The Whaley tract in 20. 1103	300 X
W 1/2 of (50) 1106	1600 M
W 1/2 S. E 1/4 of (120) 1150	960 M
Und 1/2 NW 1/4 of (20) 1157	160 M
E 1/2 of (45) 1215	56 X
3/8 of N.W 1/4 of (26 1/2) 1192	108 M

NE 1/4 of	1150	40	400
N 3/8 portion of	1803	40	50

Old San Diego	3 483	20 M
	1 484	3
all SW of R.R.	2 484	3
N.E. & S.W. of R.R.	3 484	3
S.W. of R.R.	4 484	3

Middleton	4 7	60
	2 15	52
	7 20	70
	4 21	4
	1 22	6
fract	8 22	?
	9 22	?
	10 22	6
	11 22	5
	12 22	7
	7 24	55
	8 24	45

Tide Land Survey

No 33. Containing 14.94 A	1 X
W 1/2 of S. E. 1/4 of Sec. 30, and N.W 1/4 of Sec. 31, and N.E. 1/4 of Sec. 31, and N 1/2 of S.W 1/4 of Sec. 31. Containing 140 Acres.	400 A

Old Town
on city lot north of Over
but not on Old Town

Publ Land

Nov 1864.
San F. A. Whaley
with William J. Whaley
and S. C. and F. W. Whaley
Tide Land
New Santa

New Santa

2/186 ✓ Returns made out in name of Bryant Howard for 1825-1888. 93

1883

E. W. Morse
from Page 82 omitting all marked H. 1884

Address	Acres	Notes	Value	Other	Address	Acres	Notes	Value	Other
La Playa	2 45		x		La Playa	2 45		0	x
"	3 45		x		"	3 45		0	x
"	2 71		x		"	2 71		0	x
"	3 71		x	0	"	3 71		0	x
U.S. E/2	3 90		x	0	E/2 of 4	3 90		0	x
U.S.	3 91		x	0	"	3 91		0	x
"	1 99		x	0	"	1 99		0	x
"	4 107		x	0	"	4 107		0	x
"	5 122		x	1	"	5 122		2	x
"	6 123		x	1	"	6 123		2	x
W. of England	E/2 8 123		x	3	E/2 of 8	"		0	x
"	all 140		x	4	"	all 140		8	x
"	6 155		x	1	"	6 155		2	x
"	1 160		x	1	"	1 160		2	x
E/2 of 1150	40		x		"	5 164			x
portion of 1803	40		x		"	7 "			x
"	50		x		"	8 "		6	x
Diago	3 480	20 M	x	1	"	4 165		2	x
"	1 484	3	x	2	"	2 166		2	x
W of R.R.	2 484	3	x	32	Old Town	all 402		32	x
W of R.R.	3 484	3	x	8	"	4 450		8	x
W of R.R.	4 484	3	x	5	"	all S.W. of R.R.	1 487		x
"	4 7	60	x	5	"	" N.E. of R.R.	2		x
"	2 15	50	x	5	"	" N.E. of R.R.	3		x
"	7 20	70	x	5	"	" N.E. S.W. of R.R.	4		20
"	4 21	4	x		Pueblo	S.W. of 12 400		50	x
"	1 22	60	x	50	old New San Diego	F 755		150	old
Jantz	8 22		x	35	"	N/2 C 763		65	x
"	9 22		x	56	"	B 781		125	x
"	10 22		x	15	La Playa	1 137			x
"	11 22		x	150	"	2		4	x
"	12 22		x	15	Old San Diego	S 409			x
"	7 24	50	x	15	N.W. portion of adj. property				x
"	8 24	45	x	15	fronting 255 ft on S. angle				x

Oct. 1, 83, Juan St. 1/2 section 14, T. 11 N., R. 11 W., S. 1/4

Old Town
on City of Boston, Mass.
but not on East River.

W. of R.R. 1103 20
E/2 of 1215 45
W. of R.R. 1235
W. of R.R. 1033 14

Old San Diego
N.W. portion of adj. property
fronting 255 ft on S. angle
known as the Old
on Juan St. para Calhoun

E. W. Morse. continued.

1883

E. W. Morse
Returns

Location / Description	Year	Area / Measure	Value	Notes
North Adcl.	1882	loc.	9 26	40 M
South of the Sp. as line East	I-38	80 Acs	3 32	35
of a line drawn across said lot			5 32	35
parallel to the E. line of said lot			8 32	35
and 90 ft W of said E. line.			7 33	45
	D 40	150 Acs	1 38	40
	E 40	100 Acs	2 38	20
4 lots	H 40	200 Acs	7 38	20
	I 40	200 Acs	8 38	20
Improvements		350 Acs	9 38	30
	C 41	200 H	10 38	10
	D 41	200 H	11 38	20
May 2, 83	B. 91	150 Acs	12 38	20
	D 137	300 H	13 38	20
	K 137	350 H	17 38	20
Improvements		40 H	18 38	20
	I 155	60 H	19 38	20
	J 155	90 H	20 38	15
	K 155	100 H	for soft. was part of	1 52
	J 157	15 H	for so.	2 52
	A 158	200 H		11 52
	B 158	175 H		12 52
	C 158	150 H		5 60
	J 158	100 H		6 60
	K 158	150 H	for soft. was part of	3 64
	L 158	200 H	for so.	4 64
Except pt taken RR.	A 159	300 H	all 87	95
Except pt taken RR.	B 159	50 H	7 105	10
Except pt taken RR.	D 159	100 H	4 120	5
Except pt taken RR.	E 159	100 H	5 120	5
	G 159	10 H	6 120	5
	H 159	100 H	7 120	6
	J 159	75 H	8 120	5
	A 165	25 H	9 120	5

Old San Diego

ans. W of RR.
N. 23 S. W 2
S. W 2 of RR.

Middleton

E. Kelly

E. Keece

E. Keece

(about 1/2 acre)

1883

E. W. Morse.

1884.

Return made out in the name of

May 22/84

95.

1885

for 1885

9 26	40 M
3 32	35
5 32	35
8 32	35
7 33	45
1 38	40
2 38	20
7 38	20
8 38	20
9 38	30
10 38	10
11 38	20
12 38	20
13 38	20
17 38	20
18 38	20
19 38	20
fractl 20 38	15
1 52	15
2 52	10
11 52	16
13 52	20
5 60	20
6 60	30
3 64	7
4 64	5
all 87	95
7 105	10
4 120	5
5 120	5
6 120	5
7 120	5
8 120	5
9 120	5
fractl 20 38	135

Old San Diego	3 483	20
	1 484	5
ac. SW of R.R.	2 484	12
NE & SW of R.R.	3 484	12
SW of R.R.	4 484	12
Middletown	4 7	64
	2 15	55
E. Kelly	7 20	0
	4 21	48
E. Kelly	1 22	0
fractl	8 22	0
	9 22	0
	10 22	0
	11 22	0
	12 22	33
	7 24	0
	8 24	100
	9 26	40
	3 32	0
	5 32	0
	8 32	135
E. Kelly	7 33	0
	1 38	0
	2 38	0
	7 38	0
	8 38	0
	9 38	180
(above fractl) fractl	10 38	10
	11 38	0
	12 38	0
	13 38	0
	17 38	0
	18 38	0
	19 38	0
fractl	20 38	135

Old San Diego	3 483	20	✓
SW portion of	1 484	6	✓
at least of land appertaining	2 484	6	✓
as follows: - first 1/2	3 484	6	✓
from the same land	4 484	6	✓
SW 1/4 of 1/2 of the above	4 7	65	✓
land having a frontage	2 15	60	✓
of 100 ft. along the	7 20	75	✓
of the above land	4 21	50	✓
and the above	1 22	103	✓
and the above	8 22	100	✓
of the above	9 22	100	✓
of the above	10 22	100	✓
of the above	11 22	100	✓
of the above	12 22	100	✓
of the above	7 24	100	✓
of the above	8 24	100	✓
of the above	9 26	100	✓
of the above	3 32	100	✓
of the above	5 32	100	✓
of the above	8 32	100	✓
of the above	7 33	100	✓
of the above	1 38	100	✓
of the above	2 38	100	✓
of the above	7 38	100	✓
of the above	8 38	100	✓
of the above	9 38	100	✓
of the above	10 38	100	✓
of the above	11 38	100	✓
of the above	12 38	100	✓
of the above	13 38	100	✓
of the above	17 38	100	✓
of the above	18 38	100	✓
of the above	19 38	100	✓
of the above	20 38	100	✓

E. C. M. Morse.

1884 Assessed to Bryan Howard. 1885.

1883.

1883	1884	1885	1886	1887	1888	1889	1890	1891	1892	1893	1894	1895	1896	1897	1898	1899	1900
all 122	64 M	Middletown		Middletown.	3	32											
4 159	5	75x50 ft. near N.E. part of	1	52	15												
5 159	5	75x50 ft.	2	52	10												
6 159	6		11	52													
7 159	6		12	52	36												
8 159	5		5	60													
9 159	5		6	60	50												
12 5		75x50 ft. near N.E. part of	3	64	8												
171	15	75x50	4	64	8												
4 211	1	E. Kelly	all	87	0												
5 211	1		7	105	10												
7 211	6		4	120													
8 211	5		5	120													
9 211	5		6	120													
10 211	5		7	120													
9 219			8	120													
131			9	120	32												
132			all	122	04												
133			4	159													
157	5		5	159													
163	6		6	159													
164	5		7	159													
169	6		8	159													
City Cham. B 755	0		9	159	32												
F 755	150	Part of lots 7, 8, 9, 10, 11 & 12															
C 763	130	(25x500 ft.) of fractional															
K 774	130		4	211													
B 781	125	Exempt for taken up	5	311													
C 781	125		7	211													
C 783	25		8	211													
J 35	375		9	211													
of 61	540		10	211	23												
K 61	390		9	219	0												
C 86	850		E. Kelly	131													
			Right of Way	132													

114

140

135

61

50

96

10

32

64

Horton's Add:	J 245	30	H
	A 248	10	H
	B 248	10	H
	C 248	10	H
	D 248	10	H
	E 248	10	H
	F 248	10	H
	G 248	10	H
	H 248	10	H
	I 248	4	H
	K 248	4	H
	L 248	4	H
fractl	252	6	H
	G 258	6	H
	H 258	6	H
	I 258	6	H
all	258	36	H
fractl	270	15	H
fractl	272	100	H
	J 282	20	H
	K 282	20	H
	L 282	20	H
all	290	48	H
"	291	36	H
"	292	36	H
"	293	36	H
fractl	295	36	H
all	299	20	H
"	300	10	H
fractl	316	10	H
"	317	8	H
"	341	10	H
"	342	10	H
	A 356	8	H
	B 356	8	H

Horton's Add:	G 106	185	M
	H 106	145	"
	E 116	160	"
fractl	A 118	90	"
"	B 118	30	"
"	J 118	30	"
"	K 118	90	"
"	G 119	60	"
all	I 119	90	"
	E 120	190	"
	F 120	200	"
Np of	E 128	82	"
fractl	J 136	200	"
Unsp of	A 150	7	"
"	B 150	70	"
"	D 158	82	"
Exempt part taken by H.P.	E 158	63	"
"	F 158	20	"
Unsp of	G 158	25	"
"	H 158	62	"
"	I 158	63	"
fractl	K 169	75	"
	L 169	50	"
	D 172	25	"
fractl	E 172	40	"
	F 172	65	"
	G 172	75	"
	H 172	45	"
	I 172	45	"
Broken	A 191	125	"
"	B 191	140	"
Badly	D 191	140	"
"	I 192	25	"
"	J 192	25	"

Right off

New Case

Exempt for Norton

Wilmington C. Morse
purchasing agent
returned for his file

Exempt taken by

E. W. Morse. 1884. assessed to Bryan & Howard 1885.

1882.

Id.	G 106	125 M
	HE 106	145
	E 116	150 150
Sheet	A 118	90 90
	B 118	30 30
	J 118	30 30
	K 118	90 90
	G 119	60 60
	I 119	90 90
	E 120	170 170
	F 120	200 200
1/2 J	E 128	85
1/2 K	J 136	200 200
1/2 J	A 150	
1/2	B 150	70
1/2	D 158	82 82
1/2	E 158	83 83
1/2	F 158	20 20
1/2	G 158	75 75
1/2	H 158	82 82
1/2	I 158	83 83
1/2	K 169	
	F 169	50
	D 172	25
1/2	E 172	25
	F 172	25
	G 172	75
	H 172	45
	I 172	45
Broken	A 191	125
	B 191	140
1/2	D 191	120
	I 192	25
	J 192	25

Right of Way	133	18
	151	
	163	
	164	
	169	24
New Can Digo	B 705	0
1/2	C 763	65
	K 774	130
	C 781	125
Except ph taken by RR	C 783	25
Doctors Addition	J 35	375 375 R.H.
1/2	G 61	
1/2	K 61	450 750
	C 86	650 650
1/2	K 74	133
1/2	G 106	
	HE 106	225
	E 116	145 145
Sheet	A 118	
	B 118	
	J 118	
	K 118	130 130
	G 119	50 50
	I 119	80 80
	E 120	
	F 120	365 365
1/2	E 128	85
1/2	J 136	85 235 50
1/2	A 150	
1/2	B 150	155
1/2	D 158	80 80
1/2	E	60 60
1/2	F	20 20
1/2	G	93 93
1/2	HE	80 80
1/2	H	80 80

Middleton	5159	
	6	
	7	
	8	
	9	32
Ph taken 7.8.9.10.11.12		
King (20000) of Sheet	V 7	15
	4 211	1
Except ph taken by RR	5	2
	5 and 7	
	8	
	9	
	10	21
	9 219	5
Right of Way	131	6
	132	6
	133	6
	151	6
	163	6
	164	6
	169	6
New Can Digo	B 705	0
1/2	C 763	65
	E 780	150
	K 774	135
	C 781	125
Except ph taken by RR	C 783	25
Rose Villa	26	56
	247	65
Doctors Ad	J 35	365 365
1/2	G 61	
1/2	K	875 53
1/2	C 86	880 80
1/2	G 106	800
1/2	H	330

John D. May
 new branch at street
 Relinquish in 1855

Horton's Acad:	C 356	H
	J 356	H
	K 356	H
	L 356	H
Jaatt	370	H
"	371	H
all	381	36 H
"	382	36 H
"	383	36 H
"	384	36 H
"	385	36 H
"	388	36 H
"	387	36 H
D	386	3 H
E	386	3 H
F	386	3 H
G	386	3 H
H	386	3 H
I	386	3 H
all	389	24 H
(Oct 25, 82, Acad to Mus of Marine)	390	24 H
"	393	18 H
Jaatt	408	2 H
"	404	8 H
"	405	1 H
"	406	6 H
"	407	6 H
"	408	6 H
"	409	6 H
"	410	5 H
"	411	5 H
"	412	4 H
"	413	6 H
"	414	3 H

Horton's Acad:	-	-	H
Badly Broken	I 192	25	.
N. 250 ft Jaatt	- 196 1/2	300	.
Badly Broken	H 201	25	"
"	I 201	150	"
"	J 201	175	"
Little	A 202	250	.
	B 202	200	.
Jaatt	I 202	70	.
	A 239	20	.
	B 239	15	.
	C 239	15	.
	D 239	15	.
Bay View Homestead.			
N. 50 ft of	1 3	55	.
Jaatt all	23	80	.
Dredge Chase Acad:			
	1 5	2	.
	2 5	2	.
	3 5	2	.
	4 5	2	.
	5 5	2	.
	6 5	2	.
	7 5	2	.
	8 5	2	.
	9 5	2	.
	10 5	2	.
	11 5	3	.
	12 5	3	.
	25 7	30	.
	26 7	25	.
	27 7	25	.
	28 7	25	.
	29 7	25	.

Horton's Acad: - - - - -
 Clay
 Contrach to Sec
 to Bical
 Sec 9000 new 80
 aug 2000, 2000 ft } No
 new kind of auger }
 and 2000 ft }
 R. K. Monahan. Badly
 July 8, 1882 in B. 2000 ft }
 N. 250 ft }
 Badly }
 Little
 Bay View Home
 N. 50
 Mud & Chase 6

1883

E. W. Morse.

1884 assessed to Myer's Annual for 1880

		M
I 192	25.	
" - 196 1/2	300.	
had H 201	25.	
I 201	150.	
J 201	175.	
A 202	250.	
B 202	200.	
H I 202	70.	
A 259	20.	
B 259	15.	
C 259	15.	
D 259	15.	
incl.		
1 3	55.	
all 203	80.	
add:		
1 5	2.	
2 5	2.	
3 5	2.	
4 5	2.	
5 5	2.	
6 5	2.	
7 5	2.	
8 5	2.	
9 5	2.	
10 5	2.	
11 5	3.	
12 5	3.	
25 7	30.	
26 7	25.	
27 7	25.	
28 7	25.	
29 7	25.	

Hortons Ad:	K 169.	35.	Hortons Ad.	E 116.	150.
Drafts	"	75.	"	fract A 118.	✓
	L 169.	50.	"	" B "	✓
	D 172.		paid as L.	J L	✓
	E 172.	65.	"	" K "	210 210
Drafts	"	350.	"	" G 119	✓
	F 172.	65.	"	" I "	130 205
Contract to Sell	G 172.		Drafts (then ungranted)	E 120	75 205
to (b) al.	H 172.		"	" F "	375 375
to (b) al.	I 172.	155.	"	N/2 E 128	88 0
to (b) al.	J 172.		"	J 136	185 0
to (b) al.	Broken A 191.		"	Drafts " "	75 260
to (b) al.	" B 191.	265.	"	N/2 A 150	✓
to (b) al.	Badly " D 191.		"	" 1/2 B "	162 0
to (b) al.	" I 192.		"	" 1/2 D 158	✓
to (b) al.	" J 192.		"	" 1/2 E "	✓
to (b) al.	" L 192.	195.	Graph. Fract 1/2	" F "	✓
N 250 1/2 fract	196 1/2.	300.	to (b) al.	" 1/2 G "	✓
Badly Broken	H 201.	25.	"	" 1/2 H "	✓
"	I 201.		"	" 1/2 I "	420 420
"	J 201.	325.	"	" K 169	✓
Little	A 202.	250.	"	Drafts " "	75
"	B 202.	200.	"	L "	95
fract	L 202.	70.	"	D 172	✓
"	A 259.		"	E "	
"	B 259.		"	Drafts " "	350
"	C 259.		"	" F "	145
"	D 259.	77.	"	Broken A 191	Soed
Bay Bros Howard			"	" B "	Soed
N. 50 1/2	1 3	60.	"	Badly " D "	65 Soed
fract	22.	50.	"	" " I 192	✓
Mud & Chase Co.	1 5		"	" " J 192	240 0
"	2 5		"	N. 250 1/2 fract	196 1/2 350
"	3 5		"	Badly Broken	Soed
"	4 5		"	" " I "	595
"	5 5		"	" " J "	595

Continued Soed

1883
 1883
 1883

1100 5A
 1106 80
 1150 120
 1157 20
 1192 26 1/2
 80
 50
 (do stoppage)

222.032
 8.022
 127.121
 1.938
 .037
 .378
 4.414
 6.968
 2.674
 7.044
 2.072
 2.072
 1.364
 1.044
 2.332
 4.334
 1.338
 2.274
 2.274
 3.274
 4.572
 1.170
 497.87
 201.69
 290.18
 6.59
 289.89
 11.19
 204.70
 84.81

E. W. Morse, addressed
 to Newark, N.J., 1885.

Note for 1885. Pa. 306. 499 and Oct 1879
 239
 1885

Notions Ad
 Little Broken A 202
 B 202
 facte L 202 675
 A 209 202
 B , do
 C , do
 D " 115 do
 Bay Birds House Head
 N. 50th 1 3 1004
 facte 22 80
 Prud & Charis Ad:
 1. 2. 3. 4. 5 3 6 5
 7. 8. 9. 10. 11 3 12 5 45.0

Dec 4/85. Purchased on joint of
 with Thayer, from Mrs B. P. det
 Magie, John H. Blk 7/99
 sold to E. W. Morse for \$350.
 Sept 8/85. My Cousin Baker
 and to Geo B Hensley.
 Notions D 171
 Middletown 5 17
 do 6 14
 do 1 209
 Hensley is bound to E. W. Morse
 who will have for him self and
 for Thayer

25. 26. 27. 28. 29. 30. 31. 32 7
 Public Land

Und 1/2 of E 1/2 1100 5A
 W 1/2 1106 80
 W 1/2 3 SE 1/4 1150 120
 2/3 of N. W 1/4 1192 26 1/2
 S 1/2 of S. W 1/4 3 W 1/2 of 1/4
 SE 1/4 Sec 10. T. 16S. R.
 Range 3 E. S. B. M.
 Twp 12 N. R. 10 W. 1/2
 160A 4.30
 3.20
 50
 320

and to E. W. Morse for 1885
 Notions H 74
 F 74 1525
 Sold by Mrs Morse to Geo B Hensley
 1885
 10/1 not returned 1886
 like examined and good
 (deducted from note)

Some property...
 3312
 55.97
 290
 .67
 4.03
 201.69
 290.18
 6.59
 289.89
 11.19

See note in red ink
 at back of this page
 Feb 23, 85 Pa 8 & Co
 upon 4-487. S.P. L 306.
 \$2.204 Chgo to Morse
 4-480 not advertised or
 delinquent for S & Co
 Thayer pd City of Pa on 4-480
 Morse pd City of Pa on P.L 306
 4-481 City not advertised

also D-35 757 - bought of Schley B.H. V
 K-24 705
 516-1215 - Middle town B.H. V
 790 N. S. D.
 ✓ 6
 ✓ 8
 ✓ 10
 ✓ 11
 ✓ 12
 ✓ 25
 ✓ 26
 ✓ 27
 ✓ 28
 ✓ 29
 ✓ 30
 ✓ 31
 ✓ 32

Mixed Chase Act.

6	5	...
7	5	...
8	5	...
9	5	...
10	5	...
11	5	...
12	5	...
25	7	...
26	7	...
27	7	...
28	7	...
29	7	...
30	7	...
31	7	...
32	7	...

sec. ca. 84 ha S. C. 3 Sch Pay on the following q -
 as to England La Playa # 7/2 8 123 paby N. England
 as to E.M. New Middle town # 7 20
 as to vac. Thru. # 7 33
 as to Kelly # 9 27
 as to Dighe N. S. D. # B 755 paby w. of 2-B1
 as to Larson # B. S. D 757 paby Larson
 as to Nicholson # B. S. K 795 paby w. of 2-08
 as to Muelster # B. S. G 779
 as to Mary Middle town # B. S. 5-53
 as to Patrick do # B. S. 6-53 paby w. of 4-06
 as to Lukeman N. S. D. # B. S. 755 paby w. of 4-06
 do do # B. S. 780
 do do # 26
 do do # 24
 do do # D 35 paby w. of 4-06
 do do # I 18 paby w. of 4-06
 Tide Land Sunny no 25
 " " " 32
 " " " 37
 For Payment City Tax see next page

Public Land

W 1/2 of E 1/4	1100	5	...	75
W 1/4	1106	80	...	2000
W 1/2 of E 1/4	1150	120	...	1200
W 1/2 of N. W 1/4	1151	20	...	200
3/4 of N. W 1/4	1172	26 1/2	...	107

Possession Claim to Cook
 N. S. D.
 Land in Sec 7, Twp 13 E. R. 1. W
 Dufto Throu -
 3/4 of S. W 1/4 & W 1/2 of S. E 1/4
 Sec 10, Twp 16 S. R. 3 E.
 Dufto Throu.

sold to Sovell.
 1855 700
 50 mks. 6.
 131
 120
 50
 852
 141 65
 352 0
 111 0
 150 0
 20 0
 100 0
 85 16
 10 07

See above for payment of taxes on
 U.S. D. C. as on at Post Office, N. S. D.
 O. S. D. in or on also Rec.

C. H. Meritt continued.

Minimum value \$2 on 1/2 of SW 1/4 & W 1/2

1882. Final City Taxes 1884 1883.

Sherman's Adcl: 10.14. 70 HE Ass: England La Playa # 2 123 paly England.

New San Diego D 762 140 HE Ass: but not real: M D. 7 20.

" I 762 140 HE Ass: and real: " 7 33

" G 762 160 HE Ass: to Eugene Kelly " 9 219

Provision Infy claim to Corcoran m Ass: to High n. S. D. B 755 paly us, 188

in Sec 17, 18, 19, 20, 21, 22, 23, 24, 25, 26, 27, 28, 29, 30, 31, 32, 33, 34, 35, 36, 37, 38, 39, 40, 41, 42, 43, 44, 45, 46, 47, 48, 49, 50, 51, 52, 53, 54, 55, 56, 57, 58, 59, 60, 61, 62, 63, 64, 65, 66, 67, 68, 69, 70, 71, 72, 73, 74, 75, 76, 77, 78, 79, 80, 81, 82, 83, 84, 85, 86, 87, 88, 89, 90, 91, 92, 93, 94, 95, 96, 97, 98, 99, 100, 101, 102, 103, 104, 105, 106, 107, 108, 109, 110, 111, 112, 113, 114, 115, 116, 117, 118, 119, 120, 121, 122, 123, 124, 125, 126, 127, 128, 129, 130, 131, 132, 133, 134, 135, 136, 137, 138, 139, 140, 141, 142, 143, 144, 145, 146, 147, 148, 149, 150, 151, 152, 153, 154, 155, 156, 157, 158, 159, 160, 161, 162, 163, 164, 165, 166, 167, 168, 169, 170, 171, 172, 173, 174, 175, 176, 177, 178, 179, 180, 181, 182, 183, 184, 185, 186, 187, 188, 189, 190, 191, 192, 193, 194, 195, 196, 197, 198, 199, 200, 201, 202, 203, 204, 205, 206, 207, 208, 209, 210, 211, 212, 213, 214, 215, 216, 217, 218, 219, 220, 221, 222, 223, 224, 225, 226, 227, 228, 229, 230, 231, 232, 233, 234, 235, 236, 237, 238, 239, 240, 241, 242, 243, 244, 245, 246, 247, 248, 249, 250, 251, 252, 253, 254, 255, 256, 257, 258, 259, 260, 261, 262, 263, 264, 265, 266, 267, 268, 269, 270, 271, 272, 273, 274, 275, 276, 277, 278, 279, 280, 281, 282, 283, 284, 285, 286, 287, 288, 289, 290, 291, 292, 293, 294, 295, 296, 297, 298, 299, 300, 301, 302, 303, 304, 305, 306, 307, 308, 309, 310, 311, 312, 313, 314, 315, 316, 317, 318, 319, 320, 321, 322, 323, 324, 325, 326, 327, 328, 329, 330, 331, 332, 333, 334, 335, 336, 337, 338, 339, 340, 341, 342, 343, 344, 345, 346, 347, 348, 349, 350, 351, 352, 353, 354, 355, 356, 357, 358, 359, 360, 361, 362, 363, 364, 365, 366, 367, 368, 369, 370, 371, 372, 373, 374, 375, 376, 377, 378, 379, 380, 381, 382, 383, 384, 385, 386, 387, 388, 389, 390, 391, 392, 393, 394, 395, 396, 397, 398, 399, 400, 401, 402, 403, 404, 405, 406, 407, 408, 409, 410, 411, 412, 413, 414, 415, 416, 417, 418, 419, 420, 421, 422, 423, 424, 425, 426, 427, 428, 429, 430, 431, 432, 433, 434, 435, 436, 437, 438, 439, 440, 441, 442, 443, 444, 445, 446, 447, 448, 449, 450, 451, 452, 453, 454, 455, 456, 457, 458, 459, 460, 461, 462, 463, 464, 465, 466, 467, 468, 469, 470, 471, 472, 473, 474, 475, 476, 477, 478, 479, 480, 481, 482, 483, 484, 485, 486, 487, 488, 489, 490, 491, 492, 493, 494, 495, 496, 497, 498, 499, 500, 501, 502, 503, 504, 505, 506, 507, 508, 509, 510, 511, 512, 513, 514, 515, 516, 517, 518, 519, 520, 521, 522, 523, 524, 525, 526, 527, 528, 529, 530, 531, 532, 533, 534, 535, 536, 537, 538, 539, 540, 541, 542, 543, 544, 545, 546, 547, 548, 549, 550, 551, 552, 553, 554, 555, 556, 557, 558, 559, 560, 561, 562, 563, 564, 565, 566, 567, 568, 569, 570, 571, 572, 573, 574, 575, 576, 577, 578, 579, 580, 581, 582, 583, 584, 585, 586, 587, 588, 589, 590, 591, 592, 593, 594, 595, 596, 597, 598, 599, 600, 601, 602, 603, 604, 605, 606, 607, 608, 609, 610, 611, 612, 613, 614, 615, 616, 617, 618, 619, 620, 621, 622, 623, 624, 625, 626, 627, 628, 629, 630, 631, 632, 633, 634, 635, 636, 637, 638, 639, 640, 641, 642, 643, 644, 645, 646, 647, 648, 649, 650, 651, 652, 653, 654, 655, 656, 657, 658, 659, 660, 661, 662, 663, 664, 665, 666, 667, 668, 669, 670, 671, 672, 673, 674, 675, 676, 677, 678, 679, 680, 681, 682, 683, 684, 685, 686, 687, 688, 689, 690, 691, 692, 693, 694, 695, 696, 697, 698, 699, 700, 701, 702, 703, 704, 705, 706, 707, 708, 709, 710, 711, 712, 713, 714, 715, 716, 717, 718, 719, 720, 721, 722, 723, 724, 725, 726, 727, 728, 729, 730, 731, 732, 733, 734, 735, 736, 737, 738, 739, 740, 741, 742, 743, 744, 745, 746, 747, 748, 749, 750, 751, 752, 753, 754, 755, 756, 757, 758, 759, 760, 761, 762, 763, 764, 765, 766, 767, 768, 769, 770, 771, 772, 773, 774, 775, 776, 777, 778, 779, 780, 781, 782, 783, 784, 785, 786, 787, 788, 789, 790, 791, 792, 793, 794, 795, 796, 797, 798, 799, 800, 801, 802, 803, 804, 805, 806, 807, 808, 809, 810, 811, 812, 813, 814, 815, 816, 817, 818, 819, 820, 821, 822, 823, 824, 825, 826, 827, 828, 829, 830, 831, 832, 833, 834, 835, 836, 837, 838, 839, 840, 841, 842, 843, 844, 845, 846, 847, 848, 849, 850, 851, 852, 853, 854, 855, 856, 857, 858, 859, 860, 861, 862, 863, 864, 865, 866, 867, 868, 869, 870, 871, 872, 873, 874, 875, 876, 877, 878, 879, 880, 881, 882, 883, 884, 885, 886, 887, 888, 889, 890, 891, 892, 893, 894, 895, 896, 897, 898, 899, 900, 901, 902, 903, 904, 905, 906, 907, 908, 909, 910, 911, 912, 913, 914, 915, 916, 917, 918, 919, 920, 921, 922, 923, 924, 925, 926, 927, 928, 929, 930, 931, 932, 933, 934, 935, 936, 937, 938, 939, 940, 941, 942, 943, 944, 945, 946, 947, 948, 949, 950, 951, 952, 953, 954, 955, 956, 957, 958, 959, 960, 961, 962, 963, 964, 965, 966, 967, 968, 969, 970, 971, 972, 973, 974, 975, 976, 977, 978, 979, 980, 981, 982, 983, 984, 985, 986, 987, 988, 989, 990, 991, 992, 993, 994, 995, 996, 997, 998, 999, 1000

Improvements Station 50 m Ass: Mkn ~ K 795 paly us, 80p

Personal Property 250 m Ass: Mkn ~ G 779

Patent on NE 1/4 of Sec 32 400 do ~ G 780 paly us, 188

Right to Range 1. W 400 Ass: may a Patent Middletown 52 5 paly us, 188

Patent on 1/4 400 Mkn N. S. D. A 752 paly us, 188

do 400 do ~ E 785

do 400 do Roswell 180 262 247

do 400 do Fortow D. 35 paly us, 188

do 400 do ~ I 18 paly us, 188

do 400 do ~

do 400 do ~

do 400 do ~

do 400 do ~

do 400 do ~

do 400 do ~

do 400 do ~

do 400 do ~

do 400 do ~

do 400 do ~

do 400 do ~

do 400 do ~

do 400 do ~

do 400 do ~

do 400 do ~

do 400 do ~

do 400 do ~

do 400 do ~

do 400 do ~

do 400 do ~

do 400 do ~

Handwritten notes on the left margin, including "Patent on NE 1/4 of Sec 32" and "Right to Range 1. W".

Pat Dec 26, 53. City 200

Pat Jan 17, 53. City 175

Pat Dec 26, 53. City 200

Pat Jan 17, 53. City 175

Pat Dec 26, 53. City 200

Pat Jan 17, 53. City 175

Pat Dec 26, 53. City 200

Pat Jan 17, 53. City 175

Pat Dec 26, 53. City 200

Pat Jan 17, 53. City 175

Pat Dec 26, 53. City 200

Pat Jan 17, 53. City 175

Pat Dec 26, 53. City 200

Pat Jan 17, 53. City 175

Tammis vitzge. Jan 17. 83 \$1000
on 1/2 of CW 2 3 WP 3/4 2.10. 2.12. 2.13.

1884 1883

7 20

1 22

7 33

87

9 219

B 755 paby us. 1.08

D 757 paby us. 1.08

K 795 paby us. 8.00

G 779

G 780 paby us. 12.52

addition 526 5 paby us. 1.56

D. A 752 paby us. 1.20

E 780

1880 26247

D. 35 paby us. 1.61

I 18 paby us. 1.92

ma Amsey No 25.

" 432

" 437

Morse, Hoell & Maloy
1882.

1883.

Personal Property

Value

Personal Property.

Pictures

50

Pictures.

\$ 50

Wagon.

30

Wagons.

75

Harness

10

Harness.

10

2 Horses.

85

1 Horse.

40

\$175

\$175 3/24

Personal Property

Pictures

Wagons

Harness

1 Horse

Paid June 30. 83. 50

Entered on Assessor's list on page 160 vol 2.

Address P. O. Co of Cal. B. & Co

Pat Feb 4. 84. \$1.36 City

July 28 Pa. & Co Pa

at Cal

at 11

and

Feb 2/85, City Pa.

A. C. Morse, 20 Webb St. S. Ft. Cal., belongs to Sarah E. and
writes June 24. 84. that Hoell, Fargo & Co were pay tax 1884. on the farm
Culverwater ac 2.

San Vicente. tract S.W. 1/4 Sec 22. Twp 14 S. R. 1 E. 108.43 acs

" W. 1/4 S. 21/4 " " " " 14. Twp 14 S. R. 1 E. 51.57

Culverwater ac 2.

X Ass: H

3/8 Ser if 10

tract S.W. 1/4 Sec 22.

of Sec 22.

only 10

July 50.

paid to

S. E. Sch

1884 Pd

1883.

50
 75
 10
 40
\$175.324

Personal Property
 Pictures \$50
 Wagons 75
 Harness 10
 1 Horse 40
\$175.

Return Carriage &c.
 fixtures 75
 1 Wagon 50
 1 Harness 10
 1 Horse 40
\$175

credited
 2. 22.55
 on page 160 voc 2.
 deficiency 70
 D. C. Co 188 Co
 \$1.36 City.

July 24 Pa. S. Co Part to Hamilton. ans. - \$ 3.25 Pd
 at last years rate
 at this years rate.
 amt to be refunded.

Feb 2/85. City Tax

New Can Bldg
 Last year app: 75 130.
 Quaker Roberts. 5
 purchased by J. 130.
 ch has Ball & Co
 in name E. W. M
 in page 103.
 Personal not ass: for 80
 Total \$ 270
 S & Co 4.64
 Sch 57
 City. H x I. 780 270
 Personal 175
 City bal. \$445.320
 8.41

190 to wife Sarah E. and
 175 to her for 1884.
 taxed 1884. out of them
 I paid wife to him.

E 108.43 acids
 Z 51.57
 L

X Ass: A Mrs Sarah E. Morse Pd

Ser of tax to paid for 1884.
 parts SW 1/4 of the N part of CE 1/4
 of Sec 22. Twp 14. S. R 17
 Contg 160 acres

135.
65

July 8 61 word to H. H. Rowland 144
 S & Co
 Sch
 City

579 Pd
 58 Pd
 115 Pd

City, Columbus 2 \$175.126
 amt pd \$5.08
 amt fee 2.00
 10.08

Aug 15/85. U.C. Mor-ch. 1/39.144
 Mrs Sarah E. Morse. 1885. ✓

more out statement
 377 6.25
 11.8.5

Vertical text on the left margin, possibly a list of names or dates, including 'Mrs Victoria P. de Macey' and 'San Diego'.

Mrs Victoria P. de Macey
Fairbrook S.D.C. Cal. 1882.

Vertical text at the top right, including 'C. 174 1883' and '121'.

Palay

San Diego	B	762	14
John's survey	C	762	14
	G	776	14
	H	779	14
tide	D	740	
"	C	787	
"	C	767	
	K	766	0
tide	F	786	
"	G	802	
"	F	792	
"	L	804	
"	J	782	14
"	D	774	14
"	H	796	14
tide	A	789	
"	H	776	
"	K	750	
"	G	771	
"	K	785	0
tide	F	801	
pt tide	G	793	
tide	E	790	
"	N	806	5
pt D	D	761	
La Playa Official		1	136
" Maps		3	133
"		3	139
" tide		12	164
"		13	164
Old San Diego		2	578
"		4	578

New San Diego			
George John's survey	tide D	749	1 1
	K	750	1 1
	J	752	130 112
	D	761	65 56
	B	762	130 131
	C	762	130 112
what's franchise	K	766	0 0
tide	C	767	3 3
"	G	771	20 17
"	H	770	3 2
"	D	774	125 108
"	G	776	165 142
"	H	779	135 116
"	K	785	25 22
tide	F	786	3 3
"	C	787	3 2
"	A	789	3 3
"	F	792	5 4
Part tide	G	793	5 4
"	E	799	5 4
"	H	796	125 108
Tide	G	802	2 1
"	F	801	3 3
"	L	804	2 2
"	N	806	2 1
La Playa Official		3	133
Maps		1	136
		3	139
tide		12	164
"		13	164
Old San Diego		2	578
"		4	578

New San Diego
Palay
Oct. 1883
La Playa
Old San Diego

N.W. 1/4 of Sec 30. Twp 9 S. R. 3 W 160 acres 380
 1/2 of SE 1/4 " 19 " 9 " R. 3 " 80 " 160
 1/2 of SW 1/4 " 19 " 9 " R. 3 " 80 " 160

N.W. 1/4 of Sec 30. Twp 9 S. R. 3 W 160 acres 311
 1/2 of SE 1/4 " 19 " 9 " R. 3 " 80 " 160
 1/2 of SW 1/4 " 19 " 9 " R. 3 " 80 " 160

Mrs Victoria P de Magee. continued. 1882.

1883.

20.00
3.90
✓ 49

S.W. 1/4 of Sec 18 2nd 9 S. T. 1 W. 160 Acres
 E. 1/2 of NE 1/4 . 13 . 9 . R. 2 W. 80 . 120
 S.W. 1/4 of NE 1/4 . 13 . 9 . R. 2 W. 40 . 60
 NE 1/4 of SE 1/4 . 13 . 9 . R. 2 W. 40 . 60
 S.E. 1/4 of . 12 . 9 . R. 2 W. 160 . 240

S.W. 1/4 of Sec 18 2nd 9 S. T. 1 W. 160 acres 360 31
 E. 1/2 of NE 1/4 . 13 . 9 . R. 2 W. 80 . 200 77
 S.W. 1/4 of NE 1/4 . 13 . 9 . R. 2 W. 40 . 103 86
 NE 1/4 of SE 1/4 . 13 . 9 . R. 2 W. 40 . 103 87
 S.E. 1/4 of . 12 . 9 . R. 2 W. 160 . 240 311

S.W. 1/4 of Sec 18 2nd 9 S. T. 1 W. -
 E. 1/2 of NE 1/4 . 13 . 9 . R. 2 W.
 S.W. 1/4 of NE 1/4 . 13 . 9 . R. 2 W.
 NE 1/4 of SE 1/4 . 13 . 9 . R. 2 W.
 S.E. 1/4 of . 12 . 9 . R. 2 W.

Undivided Interest in
 San Jacinto Mues about
 500 Acres. (364 1/2)
 Personal Property.

Undivided Int in
 San Jacinto Mues about
 364 1/2 acres.
 Personal Property.

Total
 Personal
 Intgr Pmth

Bas County State of Tex
 County State Tax on
 City
 Utility
 City
 City
 City
 City

Bas County State of Tex
 County State Tax on
 City
 Utility
 City
 City
 City
 City

Bas County State of Tex
 County State Tax on
 City
 Utility
 City
 City
 City
 City

187
 114
 198

Nov 21 Delivered her Statement
 Dec 18 Cash by S. M. Machado \$40
 20. Pash her tax receipts
 " Henderson
 " on fee on her apt
 " " Henderson apt
 " Balance to E. H. M. John apt

18.10
 9.54
 1.80
 4.86
 \$40.00

1897
 1898
 1899
 1900
 1901
 1902
 1903
 1904
 1905
 1906
 1907
 1908
 1909
 1910
 1911
 1912
 1913
 1914
 1915
 1916
 1917
 1918
 1919
 1920
 1921
 1922
 1923
 1924
 1925
 1926
 1927
 1928
 1929
 1930

1897
 1898
 1899
 1900
 1901
 1902
 1903
 1904
 1905
 1906
 1907
 1908
 1909
 1910
 1911
 1912
 1913
 1914
 1915
 1916
 1917
 1918
 1919
 1920
 1921
 1922
 1923
 1924
 1925
 1926
 1927
 1928
 1929
 1930

1897
 1898
 1899
 1900
 1901
 1902
 1903
 1904
 1905
 1906
 1907
 1908
 1909
 1910
 1911
 1912
 1913
 1914
 1915
 1916
 1917
 1918
 1919
 1920
 1921
 1922
 1923
 1924
 1925
 1926
 1927
 1928
 1929
 1930

Jan 23/85 sent to her

unrecd.

1883

1.W. 160 acs 360 31
 2.W. 80 200 71
 7.2.W. 40 100 76
 8.2.W. 40 100 87
 12.2.W. 160 360 311

S.W. 1/4 of Sec. 18. Twp 9 S. R. 1. W. 160 acs. 200 200
 E. 1/2 of N.E. 1/4 13. 9. R. 2.W. 80 " 180 100
 SW 1/4 of N.E. 1/4 13. 9. R. 2.W. 40 " 50 50
 N.E. 1/4 of S.E. 1/4 13. 9. R. 2.W. 40 " 50 50
 S.E. 1/4 of 12. 9. R. 2.W. 160 480 acs } 210
 Improvement 400 200

Sold to Francisco about 1850
 360 311
 47
 3889
 880

Pay out 1649
 S. G. 23
 117
 18.10
 2.00

Receipts
 20.10
 28.10
 18.10
 9.54
 7.50
 4.86
 40.00

Totals
 Direct Judge
 Personal
 Judge Powell
 88c. on Personal
 29.46
 2.00
 54.00

13. Sent Statement also 100 R. Henderson
 Dec 24. pd 8 & Co tax personal of 8.54
 29.46
 Jan 23/85 Sent tax receipts to her at Pala -

1884 Pa
 1885
 188
 150
 111
 885

2,000 tras } San Jacinto Nuevo, und
 3,000 tras } 364 45/100 acs in each }
 507 } every section 3 frable }
 1750 } Section }
 Personal }
 Total after deduction of }
 mtge. for 8 & Co } \$1291 }
 8 & Co Tax } 22.21 }
 Sch m. s. d. } 62 }
 " " } 66 }
 " Agua Tibia } 10.01 }
 City tax after deduction } 1.62 }
 Tax on mtge of }
 J. A. Powell via } 500 }
 8 & Co Tax } 8.60 }
 over for } 48.72 }
 2.00 }
 45.72 }

As paid on
 Total after deduction of
 mtge for 8 & Co } \$1172 }
 8 & Co Tax } 20.15 }
 School } 10.69 }
 City tax } 30.8 }
 1.6 }
 32.4 }
 Tax, mtge Powell \$500 not paid
 " 364 45/100 acs

J. J. Neal

1882 ✓

1883 ✓

W. M. Neal, Upl.

La Playa (Poles)

N.E. 4 45
 " 2 59
 " 4 57
 " 1 71
 " 4 71
 " 2 99
 " 3 107
 " 4 127
 2 131
 3 157

Pueblo Lands

N.E. 1/2 except portion taken 256
 by P. R. Co. 7 1/2 acrs.

La Playa (Poles)

N.E. 4 45 0
 " 2 59 0
 " 4 59 0
 " 1 71 0
 " 4 71 0
 " 2 99 0
 " 3 107 0
 " 4 127 1
 2 131 2
 3 157 2

Pueblo Lands

N.E. 1/2 except portion taken 256
 by P. R. Co. 7 1/2 acrs. 596
 Total bal. 388

Interest 2 1/2 C.

11.14

" " " 3 C.

26

Refund City vac \$607.

4.66

16.56

Jan 2. or Cash for E. W. M. \$1.50

" " Receipts to " do

La Playa (Poles)

Pueblo Lands

N.E. 1/2 except portion
 by P. R. Co.

8 1/2 C.

Jan 17 City 5.34

1883

✓ 1884
✓ received by E.T.M. Dec 29/84
113
1/41 163 1885

(sls)
 u.s. 4 45
 " 2 59
 " 4 59
 " 1 71
 " 4 71
 " 2 99
 " 3 107
 1/2 4 127
 2 131
 3 157
 do
 Johns 256
 70% accn
 21.586
 bal 607.
 E.T.M. 11.50
 do

La Playa (Poste.)

u.s. 4 45
 " 2 59
 " 4 59
 " 1 71
 " 4 71
 " 2 99
 " 3 107
 1/2 4 127
 2 131
 3 157

Pueblo Lander.

N.E. 1/2 except postpaid 256
 by P.R.C. } 70% accn

S & Co

596
 600
 10.10
 480
 14.90

Return Same as for P.R.

0.
 0.
 0.
 0.
 0.
 0.
 0.
 1.
 2.
 4.

S & Co.
 Gen
 City -
 no fee -

596
 603
 10.27
 1.33
 4.34
 16.04

Charles P. Neill
1882.

1/2 C. 196
60

1883

Middletown. 5 1.
1 7.
2 7.
1 14.
11 14.
12 14.
1 20.
2 20.
6 23.
8 29.
9 29.
10 29.
1 30.
2 30.
Except front part taken by RR 4 41.
average of 5 ft off each lot 5 41.
7 41.
8 41.
9 41.
all 36.

Middleford. 8 1-5 72.
1 7. 80.
2 7. 84.
1 14. 75.
11 14. 56.
12 14. 75.
1 20. 65.
2 20. 48.
6 23. 55.
8 29. 32.
9 29. 32.
10 29. 32.
1 30. 50.
2 30. 35.
Except front part taken by RR. average of 5 ft off each lot } 4 41 } 15.
5 41 } 30.
7 41 } 15.
8 41 } 25.
9 41 } 15.
all 36 280.

was in Bradley }
after 21.84 }
for \$450. }

Except front part taken by RR. average of 5 ft off each lot }

Middleford.
Socia 15
A.G. & Co.
Depts.
Socia 15
Socia }
Apr 21. 11
Apr 24. 50
Wood Tr
A.G. & Co
Apr 26
Depts.
Except front part
by R.R. average of 5 ft

Locals CC Church

75x50. rear part of 4 105.
75x50. rear part of 5 105.
all 30.
75x50. rear part of 1 131.
75x50. " " 2 131.
75x50. " " 3 131.
75x50. " " 4 131.
75x50. " " 5 131.
75x50. " " 6 131.

75x50. rear part of 4 105 6.
75x50. " " 5 105 6.
all 80 60.
75x50. rear part of 1 131 4.
75x50. " " 2 131 4.
75x50. " " 3 131 4.
75x50. " " 4 131 4.
75x50. " " 5 131 4.
75x50. " " 6 131 4.

Socia 15 4000
Socia 15
75x50. rear
75x50. " "
75x50. rear
75x50. " "
75x50. " "
75x50. " "
75x50. " "
75x50. " "

1/2 C. 196
1883

1/2 V
1884

39

1883

8 1 72	Middle brown.	8 1 75	Sam as 1884. except	80
1 7 80		1 7	182 p 20. 6 of 23. and	85
2 7 64	via to	2 7 139	15 acs in w/2 of 1183.	80
1 14 75	U. G. 5 m	1 14	adding thru to 5-1 m. N. Great Bunker	65
11 14 56	Sept 2/5	11 14	und. - 1/2 2-752. all 1K-754.	80
12 14 75		12 14	206 and A. 752.	60
1 20 65	via m. G.	1 20	and	80
2 20 48	Sept 21. 84	2 20	113. via bought of Bunker & I 758	
6 23 55	for 8450.	6 23	to via bought of Bunker. M. T. 7 1	75
8 29 32		8 29		82
9 29 32	via to	9 29		32
10 29 32	U. G. 9 m	10 29 95		32
1 30 50	for 8450.	1 30		50
2 30 35	U. G. 2/5	2 30 85		32
4 41 15	except front part taken	4 41		15
5 41 15	by U. P. Raverhoff	5 41 30		15
7 41 25		7 41		25
8 41 15		8 41		15
9 41 15		9 41 55		15
all 36 280	via to 4 m. G. 1/2	all 36 300		300
12 45 20	Sept 2/5 via to U. G. 4 m	12 45 20		20
1 284 10		1 284		10
2 284 10		2 284 20		10
5 291 40		5 291		40
6 291 55		6 291 95		55
4 105 6	75x50. rear part of	4 105		6
5 105 6	75x50 " " "	5 105 12		6
all 80 60	all 80	all 80 50		60
1 131 4	75x50. rear part of	1 131		4
2 131 4	75x50 " " "	2 131		4
3 131 4	75x50 " " "	3 131		4
4 131 4	75x50 " " "	4 131		4
5 131 4	75x50 " " "	5 131		4
6 131 4	75x50 " " "	6 131 25		4

1883

1884

1885

Middletown

7 131	6
8 131	5
9 131	5
10 131	5
11 131	5
12 131	6
all 141	64
all 152	64
all 191	64
part 1 196	5
Co. 2 196	3
3 196	3
4 196	3
5 196	3
6 196	3
7 196	6
8 196	4
9 196	4
10 196	4
11 196	4
13 196	6
all 213	64
11 72	9
12 72	12
70	20
83	1
93	160
157	13
168	8
244	24
244	24
280	8
262	40
267	12

7 131	5
8 131	5
9 131	5
10 131	5
11 131	5
12 131	5
all 141	64
" 152	64
" 191	64
1 196	4
2	4
3	4
4	4
5	4
6	4
7	5
8	5
9	5
10	5
11	5
12	5
all 213	64
11 72	9
12	12
part 70	20
" 83	1
" 93	100
157	13
158	8
all dry part	244
tidal land	244
" dry part	280
Tidal Land part	262
" " "	267

N.E. part equal to about 2 lots

100 frays of 60. Secs to E. W. more 1000.

5
5
5
5
5
5
64
64
64
4
4
4
4
4
5
5
5
5
5
64
9
12
20
1
100
13
8
24
8
40
12

Charles P. Mcell continued.
1882.

1883

Middletown

Tide land 9 285
" " 9 297

Sept Grounds.

75x100. near part of 2 294.
75x100. " " " 1 295.
75x100. " " " 2 295.
" " " 11 295.

Reservations, Pt of May. 5

" " " 202

Middletown " 65

66

93

94

95

96

97

98

111

112

113

114

115

116

117

118

119

120

121

122

123

Middletown

3 7

11 15

Middletown

Tide land. 9 285 3.
" " 9 297 3.

Sept Grounds.

75x100. near part of 2 294 24
75x100 " " " 1 295 48
75x100 " " " 2 295 32
75x100 " " " 11 295 72

Reservations, Pt of May 5

" " " 202 45

Middletown " 65 8

66 10

93 5

94 5

95 5

96 5

97 5

98 5

111 5

112 5

113 5

114 5

115 5

116 5

117 5

118 5

119 5

120 5

121 5

122 5

123 5

Middletown

3 7

11 15

Middletown

Tide

Sept Grounds

75x100. near part of
75x100
75x100

Reservations, Pt of May

Middletown

located at 64 years
Middletown
with a view of
the bay

1883

1884

1885

1883	1884	1885
	Midea Town	
Oct. 9 285 3.	Island 9 285 3.	3
" 9 297 3.	" 9 297 3.	3
do.	Dejoh Grounds.	
July 2 294 24.	75x50, waipatu 2 294 24	64
" 1 295 48.	75x50 " " 1 295 48	45
" 2 295 32.	75x50 " " 2 295 32	30
11 295 72	" " " 11 295 72	65
May 8 45.	Reservation P. 7 1/2 8	45
" 22 25.	" " " 22	25
" 65 8.	Middleton " " 65	8
66 10.	" " " 66	10
93 5.	" " " 93	5
94 5.	" " " 94	5
95 5.	" " " 95	5
96 5.	" " " 96	5
97 5.	" " " 97	5
98 5.	" " " 98	5
111 5.	" " " 111	5
112 5.	" " " 112	5
113 5.	" " " 113	5
114 5.	" " " 114	5
115 5.	" " " 115	5
116 5.	" " " 116	5
117 5.	" " " 117	5
118 5.	" " " 118	5
119 5.	" " " 119	5
120 5.	" " " 120	5
121 5.	" " " 121	5
122 5.	" " " 122	5
123 5.	" " " 123	5
3 7 64	Middleton 3 7	64
11 15 56	" " " 11 15	56

see also 27/25 to 29. 4 acres 45
for \$380.

house

table

chair

✓Pd.

1884

1885

1883

12.15 75.
 J 756 135.
 to " 600.
 K 754 65.
 C 44 457.
 8
 3.835
 \$7206
 S.D.
 1.85
 29.72
 163.19
 14.86
 1883
 7.122 1
 8.122 1
 2.123 1
 7.123 1
 4.155 1
 5.155 1
 12.155 1
 13.155 1
 3.164 1
 6.164 = 1
 11.164 1
 14.164 1

Middleton 12.15 }
 Newlandsigo J 756 }
 Supt. " " }
 Undr/2 K 754 }
 Henry Add. N/2 C 44 }
 Pueblo Lands

131-
 135 } Sold to Cooper
 600 }
 65 } Sold to Moore
 487 } from M.W. D. A 752
 80
 130
 150
 80
 4752
 752
 80

15 ac in W/2 1183
 Boundaries as follows: - Containing
 1/4 pt. 660 ft. from N.W. Cor. Pub. Lot
 1183, thence S. 495 ft. thence E.
 1320 ft. thence N. 495 ft. thence W.
 1320 ft. to place of beginning

3.845
 64.60
 7.25
 30.2 Pd
 16.75
 13.00
 83.40
 18
 4104
 70.59
 8.26
 39

112
 69
 16
 1.08
 21.26
 25
 1.99

La Playa 7.122
 8.122
 2.123
 7.123
 4.155
 5.155
 12.155
 13.155
 3.164
 6.164
 11.164
 14.164

✓Pd
 10
 17 Pd
 04 Pd
 33 Pd
 4.155
 4.155
 2
 2.00
 02
 24
 2.64

12
 14
 12
 14

10
 17 Pd
 04 Pd
 33 Pd
 4.155
 4.155
 2
 2.00
 02
 24
 2.64

J. Osborn & George B. Morris, make returns to J. F. Osborn.
Clarksburg West Va. 1893

Caruthers Add:	4 19
"	5 19
"	7 19
"	8 19
"	9 19
"	11 30
"	12 20

Caruthers Add:	4 19	21
"	5 19	21
"	7 19	21
"	8 19	21
"	9 19	21
"	11 20	20
"	12 20	30

Caruthers add.

\$ 155

Pd Jan 15 S & C.
" " 15 Sch.

Pd Jan 15 City Rec. \$ 155.
Amk Tax
Clarfes

NOTE Receipt statement

Jan 15	Cash & pay thine & fine taxes	\$ 129
" "	Paid fine to City Rec.	\$ 155
" "	" " " "	1.20
" "	" " " "	4.80
" "	" " " "	3.75
" "	" " " "	1.95
		<u>\$ 129</u>

16 Receipts to J. F. Osborn.

S & C
Sch
City

Nov 12
Jan 10
Recd for fine
and 5% aming
Recd for fine

1/98 C 205

Dec 2/85 Mr Morris writes that McOsborn
died 2 1/2 yrs ago.
Send receipts to Geo B. Morris Co 123
Morganston Monongahela Pa 170
W. Va. 46

3
02

trans to J. P. Osborn
1883

1/93
1884

✓
Pd

1885

Add: 4 19 21
 5 19 21
 7 19 21
 8 19 21
 9 19 21
 11 20 20
 12 20 30
 \$ 155

2.87
 .09
 ac. p. 155 1.20
 h. pay 4.16
 fee 1.00
 interest 5.16

Thurs 2 June Taxes \$12.91
 no City Tax 4.05
 mis. 1.20
 no 2nd 4.80 with 5¢
 mis. 3.11

1.95
 \$12.91
 up to J. P. Osborn

Carried over 4 19
 5 19
 7 19
 8 19
 9 19
 11 20
 12 20

105
50

S & S Co
Sch
City

Nov 12 Bank Statement
 5% arrangement
 Jan 10 Recd from J. P. Osborn \$ 5.47

155
 2.61 Pd
 62 Pd
 1.24 Pd
 4.47
 1.06
 5.47

S & S Co
Sch
City
over

70
 \$ 1.87
 3.22
 .39
 1.35
 4.96
 2.00
 6.96

1/25 C 2 1/2
1883

1/93 ✓ Pd
1884. Dec 1/85 96 May 172 125
Stoughton, Georgia

21.8, 2.48 0
cas 205. 300
E. 300
5.56
1.26
500 2.33
Dain 9.15
for 1.00
M 10.15
E. Ch. M.

La Playa Poles. No. 2 48
Pueblo iboacur 205

0
320
320
320

E. Co
Curfu

3 Co
Sch
Curfu

5.50
.70
2.30
8.50
2.0
10.50
26
10,76

Jan 14 Recd \$8.95
15 Pa. S. Co. 5.65 s/p
" " " 2.56
" " " 2.56

Curfu
amt curfu last year

E. J. W. Powell
J. W. Powell M.D.

as: E. J. W. Powell 194 ✓ Pd
(as returned by E. J. W. Powell) 1884

175 1885 ✓

Hortons Acl D 15. 170
" E 15. 170
" F 15. 200
Improvements 500
Sherrmans Acl.
22 46. 10
E/2 23 46. 6

Returns same as for Dec. 175
175
225
400
(City mo of 1884 and given) 12
6

Personal

150
1206
20.37 Pd
4.82 Pd
7.55 Pd
34.78
2.00
33.78

3 Co
Sch
Curfu
Curfu

993
17.08
2.10
7.15
26.33
2.00
28.33

20 pa 3 Co Sch 25.13
21 " Curfu 9.65

✓ Pd.
1884

1885

S/2 of SE 1/4 ac 29. J. W. Powell 1.00
and N/2 of NE 1/4 " " 2.00
deduct 1.00
\$11.00

dec 29 ha 3 Co, tax 21.22

D. J. Phillips 1882.
E. H. Moxley

1/20 2/24 1883

Hortons Adde: G 20
H 20
H 43

Improvements

N/2 I 89 200
L 95

Improvements

Hortons Adde: G 20 175
H 20 140
H 43 1250

Acqpts " " 225

N/2 I 89 188

L 95 2250

Acqpts N/2 " " 100

Total due S & C. 64328

Pay E. H. M.

S & C.

City

Bank Paid

Our fee

1882 E. H. M.

Dec P. Co & Schwa paid by E. H. M. \$2.50

Receipts sent by E. H. M. 52.50

Jan 7. 84 City Day paid 33.50

" " Receipt to E. H. M.

Hortons Ad

Acq

Acq

S & C

Ben

City

Nov 8

Dec 20

" 21

Bertrand P. Co.

Bangor, Maine. has jewelry store 147 South
Spring St. Los Angeles. (Bertrand P. Co. Inc)

July 18 84 Purchased. Lot A. Blk 89. Hortons Ad.
wishes us to pay tax 1884 and return same
next year. Our fee \$100

Bank

Acq

Hortons

S & C

Ben

City

Nov 13

Dec 2

Dec 13

1/24 ✓ 1883

✓ 119 1884 ✓ Pd

Q/ 1/43 173 127 1885 ✓

G 20 175
 H 20 140
 H 43 1250
 " " 225
 1/2 I 89 188
 L 95 2250
 1/2 " " 100
 84328
 80.20
 2.60
 33.54
 116.34
 100
 117.34
 July 27. m. 82.86
 via by E. Fr. on
 82.86
 via
 Th. Me. 33.52

Hortons Advt. G 20 }
 H 20 } 315
 H 43 } 1250
 Receipts " " 225
 N/2 I 89 188
 L 95 2250
 Receipts N/2 " " 100
 4328
 72.88 Pd
 17.81 Pd
 34.63 Pd
 1.20
 125.82
 S & Co
 Sch
 City on \$4328
 Nov 8 sent Statement
 Dec 20 pd S & Co Sch \$90.19
 " 31 " City 34.63

Return same as for 1884 225
 165
 1575
 225
 188
 2800
 100
 5278
 9078
 1110
 38.02
 139.87
 2.00
 141.87
 S & Co
 Sch
 City on \$5281

No. 147 South
 a Pac (Co)
 extd. Ad.
 du Samu

Bankers Pac 1884/Pd,
 asst. to Jas. Finlay 148

✓ 1/42 1885 ✓

Hortons A 89 250
 S & Co. Ten 4.21 Pd
 Sch 1.00 Pd
 City 2.00 Pd
 1.00
 Nov 17 sent Statement to Glasgow
 " duplicate to Bangor me
 Dec 13 sent Day Bills

Hortons A 89 325
 S & Co
 Sch
 City
 5.00
 6.00
 2.34
 8.61
 1.00
 9.61
 our fee
 Nov 14 Statement sent to Bangor, Me.

7.22.1884 at St. P.
Chas. D. ...
S. 24 34 1883

1/30 1884 Pd.

41 177

129
1883

add 4 13 45
5 13 40
6 13 40
7 13 40
8 13 40
9 13 40
10 13 50
8 89 8
1 115 6
12 115 6
171 3
11 58 6
12 58 8

Sherman's Add: 4 13
5 13
6 13
7 13 } 150
8 13 }
9 13 } 70
10 13 }
Middle town 8 89 8
1 115
12 115 12
Rights of Way
40 ft of 171 3
Roscville 11 58
12 58 14

Return same as for Oct. \$ 40.
35
35
35
35
45
8
6
6
2
6
8

SE \$332
6.15
S. D. 19
S. D. 08
2.57
Tax 8.99
for 1.00
abatement 6.00

23 Beh
City
Carter
Nov 12 Sum. Statement
Dec 15 notice that 3 statements limited.
" " sent duplicate.
Dec 22 paid 3 Beh \$5.92
Jan 14 na City 2.30
Jan 13 Road \$9.25

\$ 296
5.09
.03
57
2.18
7.84
2.00
9.84

100
two c/a gas: Shad.

1/42 178
M. Peyer 1885
Port Townsend. W. D. Mar 3/85
M. S. Ad: 16.17.18-84. 90.
" 17.34.35.36.177. 80.
" 31.32-82. 50.
" 41.42-227. 40.

Caputhis Household
being a sub: 27/2/85 57.
587.592 ab - 3/2 of 3 - Vacu. 100.
\$ 367.6.19
8 Beh m. & d. 56
City bac \$260. 84
1.18
1.18
1019

C. M. Rockjiller, 1882.
C. M. Rockjiller, 1882.
C. M. Rockjiller, 1882.

Horton's Add: B 128

Horton's Add: B 128: 175

Horton's Add

Sample	3.24
sch	1.0
city vac 675	1.35
Amn Day	4.69
Am fur	1.00
Nov. 11. 1882	5.69
May 16 Paia Cash \$6.00	
" " Paia City Day 1.35	
" " City 3.50	
" " Sent Receipts to Paia & Russell, 1882	

80 Co	
City	
Aug	
Dec 31 Paia	
" " Paia	
" " "	
Jan 2 Paia	

Austin Roberts.

address San Jose Gas Co. San Jose, Cal June 27, 83.

1882. 1882. State County.
 1883. 1883. Remondino used 2. Bureau of Mitchell all one 1883.
 1880. Shuman & Mitchell rec. 1881. 1881. 1881. 1881. 1881. 1881.
 June 27 83 - 1881. 1881. 1881. 1881. 1881. 1881. 1881. 1881.
 H 780. part ass. Remondino for 1882. 1882. 1882. 1882. 1882. 1882. 1882. 1882.
 and has paid on said 1882.

196 C. 217	1883
San Jose Gas Co. H 780	\$ 130
" " I 780	130
Total San Jose Gas Co.	\$ 260
Pa Dec 27 S & C.	4.82
sch	1.00
City vac 675	2.00
Amn Day	7.20
Am fur	1.00

Nov 12	San
Dec 17	Wing
Feb 26	Paia
" 27	Paia

Roberts gets bills from San Jose Gas Co. and wife under grant
 1 Aug 1882 and they from J. Sloan under grant.
 Sloan Sept 4, 1882. Sloan is probably tax
 and worthless. Will require abstract to Sloan.

11073 Statement Sent. 8.27
 Dec 26 Recd \$8.27
 " 27 Paia 7.00
 " Sent receipts.

Account of
 Feb 26 Paia
 " 27 Paia

1 C. 224
23 1883

✓ Pd
94 1884

Q 1/43 186 133
1885

dd: B 128 175
 3.24
 1c
 vac \$175 1.35
 to Day 4.69
 refer 1.00
 m 5.69
 L. P. Big
 Day 1.35
 3.50
 receipts to Port & Panama, etc.

Hortons Add. B 128 175
 S & Co
 Sch
 City
 confer
 Dec 21. Price \$1.00
 " " Price S & Co Sch \$3.65
 " " " City \$1.40
 James E. Smith Receipts.

Hortons add. B 128 175
 S & Co
 Sch
 City
 confer
 295 Pa
 70 Pd
 1.20 Pd
 1.00
 6.05
 3.01
 .37
 1.26
 4.64
 1.00
 5.64

1/196 c. 217
 1883
 Dec 27, 83.
 Diego H 780 \$130
 I 780 130
 S & Co 260
 4.82
 1.43
 vac \$260 2.22
 with Paul 7.27
 am pay 6.00
 with Sent. 8.27
 18.27
 47.00
 receipts 2.92

✓ 93 1884
 New San Diego. H 780
 S & Co
 Sch
 City
 confer
 Nov 12. Sent Statement
 Dec 17. Water Meter for 1000 feet
 about 100 feet before the
 according to order for State
 Feb 20. H. Black 780
 " " " " 780
 " 27. Paid City of San Diego
 1/4 of 780

not all'd by us 1886
 1885
 returned by us on 2/11/85
 See Page 107.
 130
 5
 130
 5
 270
 455
 1.08
 2.08
 7.71
 11.00
 271
 \$3.38
 3.58
 1.40
 2.15
 1.21
 14.25
 15.00
 15.00 of money is sent us now.

Johns Pay though accounted
 not required or included in the
 City's sales.

Mrs Lavinia R. Wright

Spokane, Wash. 1882
Agent

2/23 C 223

Garage
See letter Feb 23

1883

Sherman's Add: 4 41
" 5 41
" 6 41
" 7 41
" 8 41
" 9 41

1881 Returned by me for 1883.
Same lot available for 1883. 150

1100.20.38
66
City Dec 1100 8.53

Hartons Add:
N/2 of C 46
Improvements.

...

...

...

1852, 2/3 C 223

Navy
See Little February
Redman
Baumer J. D. C. Coe

✓
X

135
1886

1883

200 for 1883

283. 1100

1100 2038

66

\$1100

8.53

Pueblo Land
Excepted by P. P. 305 1/2
and by U. S.

see for 207

The iron will. no price given.

State of N. York. Estate of G. Ruddell 1882. address: James H. Ruddell, Lyons, N. Y. C. P. Howell, Agt

New San Diego 75 759 Improvements.

New San Diego 759 155 Receipts. 20 Total 175

(undivided) New San Diego

Publ. 31 3.24 " " Sch 11 " " City 135 " " City 115 (1000000) 135 Cash Tax 4.70 Com fee 1.00 Nov 8 Debit to account of H. Ruddell 10.70 Jan 8 Recd \$11.39 which together with cash on hand will pay his taxes and Debits -

830 Sch City 11 City 24 na 31 " City 5 Sch

Joseph H. Richards - C. B. Richards, 19 Spruce St New York.

Publ. 89 32 A 1281 75 62 1286 80 1288 95 65 1289 40 1288 20 acres in 2 along N side 1265 40 " " " W 1280 40 " " " W 1297 80 " " " E 1784

1883 Dec. \$268 189 240 143 120 60 60 80 400

1883 Dec. 189 240 143 120 60 60 80 400

Publ. Land 30 acres in 2 40 " " 40 " " 80 " " E 1/2

Dec 31 83. pd 8 Co Tax on all except 13 & 14 1801 M. S. at 1/2 price for 8 & 9 Co Tax pd 8 Co Tax on 1801 Ass. New York pd 8 Co Tax on 1802 Ass. New York 15 83 W. H. Stewart pd 8 Co Tax on 1806 13. 31 1. 15 5. 00 2. 50 7 & 8 1/2 10 middleton Socy for 2 Co Taxes purchased by C. P. Howell. Certs 16 75 1579

New San Diego 759 155 Middleton 10 92 65 1777 331.21 89 640 1331 537.61 160 296 110 134 1400 35 35 27 277 47 315 500

W. W. Stewart New San Diego Middleton 23 Co 21 City Dutch owl 11 State man motion is to pay to property a

1882, 1883, 1884, 1885, 1886, 1887, 1888, 1889, 1890, 1891, 1892, 1893, 1894, 1895, 1896, 1897, 1898, 1899, 1900, 1901, 1902, 1903, 1904, 1905, 1906, 1907, 1908, 1909, 1910, 1911, 1912, 1913, 1914, 1915, 1916, 1917, 1918, 1919, 1920, 1921, 1922, 1923, 1924, 1925, 1926, 1927, 1928, 1929, 1930, 1931, 1932, 1933, 1934, 1935, 1936, 1937, 1938, 1939, 1940, 1941, 1942, 1943, 1944, 1945, 1946, 1947, 1948, 1949, 1950, 1951, 1952, 1953, 1954, 1955, 1956, 1957, 1958, 1959, 1960, 1961, 1962, 1963, 1964, 1965, 1966, 1967, 1968, 1969, 1970, 1971, 1972, 1973, 1974, 1975, 1976, 1977, 1978, 1979, 1980, 1981, 1982, 1983, 1984, 1985, 1986, 1987, 1988, 1989, 1990, 1991, 1992, 1993, 1994, 1995, 1996, 1997, 1998, 1999, 2000, 2001, 2002, 2003, 2004, 2005, 2006, 2007, 2008, 2009, 2010, 2011, 2012, 2013, 2014, 2015, 2016, 2017, 2018, 2019, 2020, 2021, 2022, 2023, 2024, 2025, 2026, 2027, 2028, 2029, 2030, 2031, 2032, 2033, 2034, 2035, 2036, 2037, 2038, 2039, 2040, 2041, 2042, 2043, 2044, 2045, 2046, 2047, 2048, 2049, 2050, 2051, 2052, 2053, 2054, 2055, 2056, 2057, 2058, 2059, 2060, 2061, 2062, 2063, 2064, 2065, 2066, 2067, 2068, 2069, 2070, 2071, 2072, 2073, 2074, 2075, 2076, 2077, 2078, 2079, 2080, 2081, 2082, 2083, 2084, 2085, 2086, 2087, 2088, 2089, 2090, 2091, 2092, 2093, 2094, 2095, 2096, 2097, 2098, 2099, 2100

1/2 0225 ✓
1883

93 ✓
1884 P.C.

1/43 186 ✓
1885

137
1885 ✓

igo K 789 155
 175. 20
 22e. 5175

 3.24
 11
 175 (4 months) 135
 the Tax 4.70
 fee 1.01
 month of H. Rudd \$5.70
 39 which together with
 and will pay his taxes
 and less -

(and int. n.d.o.) New San Diego K 789 - 155
 Del/pw " " - 20
 175
 295 Pd
 70 Pd
 170 Pd.
 150
 5.05
 No 11 Int Statement.
 see 24 na o.s. Co. 23 sch \$ 3.65
 31 " City 1.40
 Aug 5 Int Receipts to J. H. Rudd.

New San Diego K 789 155.
 Depts " " 20.
 \$175
 S B Co 3.07
 Sch n. S. D. 37
 City 1.26
 4.64
 1.00
 5.64
 Brandless taxes page 22. 33.82
 \$39.46
 18.50
 \$20.96
 Balance of Nov 13 -
 cash to amount.

1883
 Dec. \$268.
 189
 240
 1288
 143
 1280
 120.
 60.
 60.
 80.
 400.
 1784
 00.
 10 92
 10 65
 \$1777 \$3181
 60
 640
 13.71
 \$37.71
 \$160.
 2.96
 10
 1.24
 \$ 4.30
 known
 28 1/2 A 1801 Dec \$ 35.
 106
 27
 11.5
 47
 91 3.56
 all your property. B.C.D.

Pueblo Lands 89 1/2 A 1281
 75 1/2 - 1286
 50 - 1288
 95 1/2 - 1289
 40 1/2 - 1285
 30 acres along N side of 1265
 40 " " " W " 1280
 40 " " " W " 1297
 80 " " E 1/2 1784
 20 1/2 A 1801
 7 1/2 1802
 made to W. V. Stewart
 New San Diego G 780
 Middle town (" 10
 " " " " " 8 10
 " " " " " 8 10
 2 B Co Sch n. S. D
 City
 deduction on G 780
 2.77
 1.24
 4.61
 3.51
 2.57
 under instructions. George Selwyn
 is to pay taxes and return
 property with the year.

1885
 112 1884 paid by Selwyn.
 258
 150
 240
 120
 120
 60
 60
 80
 100
 35
 115
 160 incl
 157
 1565
 28.04
 1.28
 13.32
 42.64
 4.61
 3.51
 2.57
 106
 27
 11.5
 47
 91 3.56
 all your property. B.C.D.

August Remitt.

W. P. Merrill Agent.
1883.

1883.

not

Horton's Add: C 204

S 1/2 of D E

E 1/2 of E 1/2 K 134

E 1/2 of E 1/2 L 134

D 150

Not returned by us for 1883.

D-150 return add. only, on field, 5140. 200.

Amount due 14.0

D & Co. Pay nothing
Every

Not paid by us.

No money sent.

The probability is that he
has sold all his property

1883.

Horton
Boston G.H. 237.210

... ..
if not here.

33

August 11, 1882

1882

1883

Washed 11/11/82

D E
E E E K K
E E E L K
D 150

... ..
... ..
... ..

... ..
... ..
... ..

... ..

Not Returned by us 1884

1885

by us for 1883
 no add. only, correct, please
 contra
 2 c. Part nothing
 1. Dec 3 1883

by us. we are the satisfaction
 and the property

Capital 2000

San Diego Library Association.
E. H. Morse, Agt.

San Diego
1883

not a bill

Horton's Add: I 18

Horton's Add: I 18, plus
ass't to W. W. W. page 21.

Dec 20
" "
Jan 10
City

Dec 31. 88 W. W. W. & Co. Ass't Rec. don't pay, 1/2 paid.

Dec 21
" " City 3.55

Shenandoah Mining Co

1883.

not a bill

Post: Out & Claim to	
Mining Co. known as	
the Shenandoah Mining	
and Milling Property	100
Improvements	25
Personal	1,000
Notes	\$1,125

Pa Dec 31 S & Co Tax \$20.85
 Jan 2 Cash for E. H. M.
 " " Receipt to do

1883.

Feb 28, 1884, Reuben Snyder.
address, Columbus, Bartholomew Co. Ind.

S. Co & City Tax for 1883
pd by A. Brooks, Feb 29, 84
of Columbus, Bartholomew Co. Ind.

Middle
" "
S & Co

Nov 12
Dec 26
" 31
Jan 20
" " S. Co

London
Index 330
1883

W. W. W. 1884.

141
1885

ms Add: I 18 pms

W. W. W. page 21.

W. W. W. page 21.

W. W. W. page 21.

W. W. W. page 21.

W. W. W. page 21.

W. W. W. page 21.

1883

ining Co

Claim to
plate horses as
servants of mining

selling Property

judgments

expenses

to be

to be

to be

to be

100

25

1,000

\$1,125

Pl. 85

1883

City Tax for 1883

paid by A. Brooks. Feb 28, 84

Columbus, Bartholomew Co. Ind.

Dec: no return I 18 \$240

Dec 26 pa 380; had by 40¢ Pa

" " " 380; had by 96. Pa

Jan 10 City 1.92 Pa

Not returned by us.
included in returns (New York)

not returned

1884

Not returned by us

1885

✓

1/96

✓ Pd.
1884

✓ 1/48 200
1885

✓

Middletown Ad. 19 48

" 20 48

305 Co

03 Pa
Pd

Middletown ad. 19 48 \$ 1

" 20 48 1

305 Co
Sch
City

03

01

01

05

1.00

Nov 12 Sent, Statement

Dec 26 Co. State paid 03¢

Jan 20 Paid 11.05

" " Sent Receipts

ouffer

Joseph Smith, Heirs of
E. M. Morse, Legat.

1107 a

La Playa, P. del. U.S. 5 112

1883

" 5 125

" 4 157

" 3 161

" 4 161

" 3 165

" 3 166

Old San Diego 4 480

4 481

Public Lands

Und p 15 Nov 1812

" 1/2 27. 1837

" 1/2 27. 174

" 1/2 10. 185

5. 306

(not in our hands.)

0

1

1

1

1

1

1

20

18

0

0

of amount to pay for land and acc:

SA . . . SA . . .

1000.00. . .

24

1883

1884

~~1885~~ 1885

1883

1

0

1

1

1

1

1

1

20

11

0

0

0

0

unvollständig, hat nur 200

52. 11. 1883

24

24

Guadalupe M. Smith. 1882.
C. 47. Monte. Cal.

Old San Diego. Bds. 3 407
Improvements.
Und. 1/2 of tracks
box 150 feet in. } 3 426
4 544
Personal Property.

Old San Diego. Bds. 3 407 20
Impts. 75
Und. 1/2 of tracks
box 150 feet in. } 3 426 40
4 544 5

Personal 40
Total \$ 160 30
School. S. D.
City Day receipts. 1.00
Anti Day 5.00
Cen fee 1.00
6.00
Dec 15 Cash to E. H. M. \$ 6.48
Dec 15 Taxes paid by E. H. M. \$ 5.48
own for party 1.00
sum given her receipts.

Dec 21 Paid to Am. C. 2.20
" " Receipts to E. H. M.

✓ Mrs Julia M. Simons. 1882.
Housed Mrs. J. M. Simons (Amelia from sequel)

Hortons Acdt: B 127 210
N/4 B 59 162
Improvements B 127 300
" N/4 B 59 300
Middleton 556 000
Co. Tax 1072
(No check to work.)

✓ Mrs Julia M. Simons. 1883.
175 C. 235

Hortons Acdt: B 127 190
N/4 B 59 163
Improvements B 127 250
" N/4 B. 59 275
C 62 400
Middleton (incl. Co. Tax) 556 000

Personal 100

Personal. 255

By an Court A. S. Motion B. 10.5 since decided
20. Aug 12/82. to be

Hortons Acdt: C 62 400

Total Bal. in C. 1523

Shake & Co. Tax

City and 51528 11.50

City - one piece 5.00

Anti Day 11.00

Cen fee 1.00
42.00

Mrs Simons will attend to paying

$\frac{2}{71}$ C 34
1883.

$\frac{1}{120}$

1884 paid by Estate

147

1885

3 407 20
 45
 3 426 40
 4 544 5
 40
 3.34
 8.00
 Day 180.
 1.40
 5.48
 1.00
 6.48
 7. M. 6.48
 4. M. 4.48
 1.00
 1.00

Old Land Bigo. Poles. 3 407 20
 Receipts 50
 Undr of a track
 60 x 150 feet in . . . 3 426 20
 4 544 5

20
 50
 20
 5
 95
 1.60
 1.50
 2.36
 1.00
 3.36

300
 100
 100

$\frac{1}{175}$ C 235
 Mrs. Simons. 1883.

1884

1885

Add: B 127 190
 N/2 B 59 163
 127 250
 N/4 B 59 275
 C 62 400
 55 950
 250
 1528

not returned by us.

11.54
 41.06
 1.00
 47.60
 all attend to paying

$\frac{2}{71}$ C 134
1883.

$\frac{1}{120}$

1884 paid by Estate

147

1885

ing... 3 407 20
... 75
...
... 3 426 40
4 544 5

... 43
... 165 3.34
...
... 1.40
... 5.48
... 1.00
... 6.48
... 1.10

$\frac{1}{175}$ C 235
1883.

Add: B 127 190
N/2 B 59 163
... B 127 250
N/2 B 59 275
C 62 400
... 55 000
... 250
... 21528

... 11.54
... 11.06
... 1.10
... 42.06
...
... paying

Old Landings. ... 3 407 20
... 50
... of a track
60 x 150 feet in ... 3 426 20
4 544 5

80 C
...
...
...

20 Not returned by us.
50
20
5
95
1.60
2.36
1.58
3.36

1884

Not returned by us

~~1885~~
Not returned by us

1810

BROWN, CRAIG & CO., General Agents

1000 MARKET ST. PHILA.

1888

The American Fire Insurance Company,

PHILADELPHIA

6925
2462

Cash Capital,	\$5,000,000.00
Reserve fund and other Liabilities,	1,490,378.85
Net Surplus,	

TOTAL ASSETS: January 1st 1888 \$6,490,378.85

PARKER, HAMILTON & COMPANY, GENERAL MANAGERS, SAN FRANCISCO, CALIFORNIA.



$\frac{2}{71}$ C/34
1883.

$\frac{1}{120}$

1884 paid by Estate

147

1885

Diego P. 3 407 20
 up to 75
 70 tracks
 set in } 3 426 40
 4 544 5
 40
 165 3.34
 e. d. d.
 Day vac 180. 1.40
 with Day 5.48
 in fee 1.00
 E. H. M. 66.48
 by E. H. M. 85.48
 by 1.00
 h. receipts.

Old Santiago. P. 3 407 20
 up to 50
 Mud p. of a track
 box 150 feet in } 3 426 20
 4 544 5
 95
 1.60
 75
 2.35
 1.00
 3.35
 80 Co
 City
 Ampa

with returned by us.

1884

1885

with returned by us.

$\frac{1}{171}$ C, 230
 Mr. Simons. 1883.
 Add: B 127 190
 N/2 B. 59 163
 account B. 127 250
 N/4 B. 59 275
 C 62 400
 ranch 55.6 000
 250
 81528.
 11.24
 41.00
 1.10
 47.34
 will attend to paying

Thomas S. Sedgwick 1882.
E. H. Moore, Agt.

1883.

Horton's Add: all 153
Roseville 7 32
" 8 32

Horton's Add: 153 260
Roseville 7 32 7
" 8 32 5
Tobacco, Etc. 2 22

Horton's Add:
Roseville

Feb 19 ... 5.04
" " ... 16
" " ... 6
" " City val 2272 2.11
" " Amb Val 1.37
" " ... 1.00
" " ... 1.37
Dec 18 Recd \$8.37
Dec 20 Sent Receipts \$7.37

So Co -
Sch Tax
Surfer
see 17 Recd \$8.80
Sent Tax Recd

M. S. Sunderland.

Larned, Pawnee Co. Kansas.

introduced by Herbert Chase, Sec. Larned

(from taxes levied F. Dick on Page 34) make return to Sunderland

Horton's Add N
amount for \$5.00 paid

paid to R. D. Lyle
Thy to pay tax

Valuation
So Co
School
City

\$5.87 in hand of
Herbert Chase
Nov 26. Amt Statement
Dick's taxes. \$
Receipt H. C. L.
Bacame 12
Dec 7 Recd \$8.80
19 13 Sent his tax

1/2 0258
1883.

✓

120. 1884 Pd

1/2 199
1885

149
1885

Add: 153 260
 7 32 7
 8 32 5
 5.04
 11.3.3. 16
 1.0 6
 2.11
 7.37
 1.00
 8.37
 Receipts \$7.37

Horton's Acd. 153. 260.
 Roseville 7. 32.
 " 8 32.
 } 12
 272
 4.08 Pa
 1.04 Pd
 2.00 Pd
 7.83
 11.85
 3.50

Return Same as Pa. 300.
 .06
 .06
 \$ 312.
 Pa 380 5.36
 Pd Sch. n.s. 0.00 66
 Pd City 2.25
 8.27
 2.00
 \$9.27
 Nov 19 Rec 8.25
 Paia Paia 8.25

Kansas.
 Ch. Chas. Sec. 11/19/84
 returns to Underland.

✓

195

1884 Pd

X

1/2 199
1885

Horton's Acd. N/18 114. 600
 138. 350
 138. 400
 D 146. 180
 E 146. 180
 F 146. 225

Return Same as Pa. \$638
 350
 400
 180
 180
 225

Valuation \$1965
 S & Co 33.4374
 Schor 794 Pa
 City 15.88 Pa
 57.25
 12.00
 59.25
 16.25
 75.50
 150.00
 224.50

\$1973
 S & Co 33.94
 n.s. d. 44.10
 City 14.21
 52.25
 2.00
 54.25
 R.D.T.G. will pay badge
 as per agreement of Sale
 our fee charged to Underland

Nov 26. Ant. Statement to
 Herbert Chase.

Nov 26. Ant. Statement to
 Dick's Texas. see page 35.
 Receipt H.C. Chan
 Bureau in Minn.
 Nov 27 Rec fine 50
 Nov 28 sent his last bill, also the one of Dick's

150

H. B. Schmidt.
Napa, Calif. 1882.

C. 738
1883.

Hortons Add:

1/2 of C 44

Hortons Add:

1/2 of C 44/5458.

Nov. 9.

9.00

Dec.

20

City Recd \$ 486.

3.78

Nov 13.

13.77

Nov 13.

Comp

1.00

Statement Recd.

14.77

Nov 20 received \$14.11

Dec 11 for taxes 13.11

Dec Receipts \$ 1.00 am for

Hortons

800 Sch City

Nov 12 Sent
Dec 9 Recd
Dec 13 Sent

15 Paid Taxes 12.00

18 Sent Receipts

Mrs H. C. Skinner, and Notice of Taxes to Collins
90 B. H. Colle San Jose, Calif. Settlement, Hortons

Bank's Receipt
pay the tax

Clara A. D. Skinner, assisted
90 B. H. Colle San Jose, Calif.

Hortons

all ass. to Mrs H. C. S.

800 Sch City

Mrs H. C. S. pay
with C. A. D.

Bank's Receipt pays on

Dec 26 Recd for
" " for 800
" 27 for City

next year

Alexander Smith
C. St. M... Capt.
1882.

1883.

N.W. 1/4 of S.W. 1/4 of Sec 2, T. 34 N., R. 2 W.
E. 1/2 of NE 1/4, NE 1/4 of SE 1/4 } 160 Acres
Sec 2, T. 34 N., R. 2 W.

Government Land, North of
Geo. Weeks, Bernardo. } 160 Acres
Improvements.
Private Property.

not in our hands.

Not Returned for 1883

only 100. 12. 10th 10th 10th

" 12. 20

Returned by him for 1883.

Total Bal 59.

S. C. Tax 1.07

Sch. 05

City 95

300
\$1.50

1883

J. P. Spillman.

Room 17, Temple Block Los Angeles.

Middlemore 15.39 p. 20

Dec 24 S & Co Tax 90

School 05

City 09

Total Pay 139

Dec 24 pd City 39

" 26 - State 26

" 26 - Cash receipt 100

" 30 Recd Cash 1.50

Middle.
S & Co.
Sch
City

Nov 12 Sun
Dec 13 Sun

Carat
addup.

Latvia

1883

d by us for 1883
1.12. Mr 10 Kimball ad.

1.12. Mr 20

d by him for 1883.

at Cal 57

C. Tax 1.07

1.03

45

1.07

1883

20

shown 15.39 p 20
30

93

03

39

135

3.00

0.00

45.35

10.30

1.50

1/96

1884

✓ Pd.

X

Middleton 1539

88 Co

City

nov 12 Sent Statement

Dec 13 Sent Tax Bills

20.

.34 Pd

.08 Pd

.15 Pd

.15 Pd

.15 Pd

Room 22 Schumaker 1885 ✓
Block Los Angeles Cal.

Middleton 1539 p 20.

88 Co .34

Sch .04

City .15

our fee .53

.50

1.03

1884

1/4 192 1885 ✓

Sarah Jennings Smith.

address. her husband Truman P. Smith Bangor Me.

Later pd by Colaguid.

Hortons. @ 216.160

" FI 216.125

" Imps 307.300

" 1010

" 1049

" 1.28

" 4.34

" 10.71

money on deposit with B. Howard & Co pay for 1885

B. 333.00 1049

333.00 1.28

333.00 4.34

333.00 10.71

333.00 2.30

333.00 1.87

333.00 .5

our fee 2.079

2.0

2.279

Charles S. Smiley, Estate of ✓
E. Parker Agent, 1882.

1/16 C 238

1883



Horton's Acdt:
s/2 of D H
Improvements
Middletown. 8 3
" 9 3
" 4 23

Horton's Acdt:
s/2 of D H 75
Impts . . . 350
Middletown 8 3 72
" 9 3 72
" 4 23 45

Horton's A
Middletown

State, County,
and City Taxes
paid by Parker.

Total Bal. E. C. \$614
City Cash Paid
City Cash Paid
Paid by E. Parker.

83 Co.
Sch
City

John L. Stewart, 1882.
Philadelphia, Pa.

1/17 C 239 ✓

1883

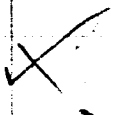

Albert Miller, agt. Room 10212
22. California St. San Francisco.

May 14, 84. 532 Corp & Co. 1166 St

Pueblo Lot
W/2 of SW/4 1157
20 acrs.

Pueblo Lot
W/2 of S.W/4 1157. 20 acrs.

Pueblo L
W/2 of
S E Co
Sch
City

City, County, State Taxes paid
paid by A. Miller, agent
24 for acrs in 1882. No 1157.
The ac. returned to 1882,
with ad. and diff. with
See C. P. letter to Miller

Pub. Miller
Nov 17, 1883.
Pa. Jan 17, 84. City, 10 ac \$500
Sub. 12 ac 1/2
Total Miller. 20 ac

14.0
62
21.0
20.0

Nov 12
Dec 13

Nov 10 each stake
" 8
" 9
Dec 17 Red Cash

For: Gaud Marcellus M. Thompson, in letter book, B. Clarkburgh, W. Va. 1882. purchased from G. S. Green, Price \$37.42 1885

Caruthers Add: 6 19

Caruthers Add 6 19 21

Caruthers
S. Co.
Sch
City

320.

320

Wite

Bank Pass

Receipt

Nov 10 Cash & bank

Nov 30 Received P/O for fr. 57

Dec 11 Paid bank on fr 1.00

" " Cash receipts

Nov 12 Sent to

" 28 Recd P/O

Dec 13 Cash O

Mrs Ellen Cole

in letter book, B. S. 1/2 of N/2 of Prop 18.8. R.

James paid
Lark

Feb 18/85
a. E. apo
purchase
price
\$450
with R
City i

✓

Gen. Land Marcellus M. Thompson, in title, near, B.
Clarksburgh, W. Va. 1882. purchased from C. L. Jones, Price \$37.42 1882

Caruthers Add: 6 19

Caruthers Add 6 19 1/2

Caruthers
S. C. Beh
City

32 C.
20
W. Va.

Nov 12 Sent to
" 28 Recd \$10
Dec 13 Recd 5

Amk gas
Recd fee

Nov 10 Recd statement
" 30 Recd \$10 for \$1.57
Dec 11 Paid back by
" " Sent receipts 1.00

Mrs Ellen C.
Coke

in title Jan 6, 85.
sp of N. P. of
Prof. B. S. R.

Exp paid
Sav. Co.

Feb 18/1
a. E. for
purchase
under
\$450 in
with K
City

1/25 C 26

W. C. Ginn. No. 1837-42 1883

✓

96

✓ Pd. 1884

✓ 157. 220 ✓

Add 6 19 21.

Caruthers Add 6 19.

21.

Caruthers add 6 19 \$25.

S. C. Sch City

.35 Pd
.08 Pd
.17 Pd

Nov 17, 1885. Local Ed C. C. Ginn

S. C. Sch City

.43
.05
.18
1.00
1.66

Nov 12 Sent Statement.

" 27 Recd \$10 for \$100

Dec 13 Sent Pay Mails.

Bank Pass
for fee
Statement
\$10 for \$100
Receipts.

1.00

Mrs Ellen C. Tibbets
College Hill, Hamilton, Ohio

Hamilton, Ohio. May 24/85. May have removed to New York. 1885 ✓

Return same as 1884.

Sp of N. 1/2 of N.W. 1/4 Sec 34.
Pop 18.8. P. 27. 40 acrs.

Return same as 1884.

\$400

S. C. no Schode. Tax no cur

6.88

Land paid in 1884. 107.00
V. 237

our fee

6.88
3.00
\$9.88

Feb 18/86 National City
a. E. Young wants to
purchase at reasonable
price. We recommend
\$450 possibly that net.
With H. Young at National
City when we get answer.

George Troxell
Rockford, Ill. 1882

(See letter July 15, 1882.)

1/20 254

1883

X

Horton's Add:	L 60
"	L 98
Sherman's Add:	1 59
"	2 59
"	3 59

Horton's Add:	L 60	575
"	L 98	450
Sherman's Add:	1 59	85
"	2 59	85
"	3 59	85
		<u>\$1235</u>

Horton's
Sherman's

Feb 11	City	\$22.25
"	"	7.00
"	"	9.00
"	City	\$1235
"	Comm Day	32.00
"	Comm fee	2.00
Nov 15	Shakermarket	34.75
"	30 Received drafts for	\$34.59
Dec 11	Paid Taxes	32.19
"	Comm fee	2.00
Dec 11	Such receipts	35.19
"	due us	<u>600</u>

800.
Sch
City

Nov 12
Dec 26
" 27

800.
Sub
ha 800.
C

Martin Trimmer 1882

1883

3/2 of S.W. 1/4 Sec 10, Twp 16 S, R. 2 W, S. 100 acres
1/2 of S.E. 1/4 " 10. 16 S. 3. }

Measurements
Purchase
Calculation cost \$356
S. C. Tax

3/2 of S.W. 1/4 Sec 10, Twp 16 S, R. 2 W, S. 100 acres.
1/2 of S.E. 1/4 " 10. 16 S. 3. }

Acres
Purchase
Federal
Total bal. S. C.
Deer Creek bridge
Bonded to him if S. C.
S. C.
Comm fee
Nov 15
Saw paid by Martin Trimmer.

Dec 26, 1883
Returned to maker for Nov 1883

Assessed
Pacty
Poss int
S. C. Sand
3/2 of S. 1/2
150 x
S. C.
Per
S. C.
S. C.

Dec 25
See 500
No City

1852.) 1883.

Accd. E. 60 \$575
 L. 98 450
 his Accd: 1 59 85
 2 59 65
 3 59 65
 \$1235.

by Cash \$1235

Bank Day

One fee

Remun'd Bank

and draft for \$34.59
 Paid 33.19
 for 2.00
 receipts. 35.19
 due us 34.59
 600

Dec 10 Pop 16. 23 160 am
 10. 16. 23 160 am
 Drafts 60
 Balance 110
 Total bal. S. & C. 200
 Balance of 174
 Balance of 174
 One fee 1.00
 to E. M. Morse 2.00
 in fee by Martin Trimmer

1884.

✓ Pd

Harvis Accd E. 60. 525
 L. 98. 350
 Sherman's Accd. 1 59.
 2 59.
 3 59. 190
 1065

S. & C.
 Sch
 City

17.94 Pa
 4.26 Pa
 8.52 Pa
 30.72
 2.00
 32.72

Nov 12 Subt Statement.
 Dec 26 Recd \$32.72
 " 27 " S. & C. Sch. \$22.20.
 " " City 8.52

Assessed to E. M. Morse.
 Realty & Improvements.
 Personal
 200
 150
 281
 631
 10.62
 100
 100
 100
 S. & C. Tax paid by Martin Trimmer

159.

1885.

Return same as of 556.
 Not Returned by 375.
 us for 1884 85.
 65.
 60.
 \$1135

S. & C.
 Sch
 City

19.50
 2.34
 8.11
 30.95
 2.00
 32.00
 1.50
 33.50

Sub: to Union from Aug 1

✓ Pd by Trimmer
 1885

Not returned X

Assessed to E. M. Morse
 for 1885.

Thomas Whaley. 1882.

95 C 27

1883

X

Old San Diego 1480
Improvements
Personal Property

Old San Diego 1.480
Receipts
Personal
Total bal. &c. 380

Old San

Post Office
...
Poll

San Diego City, Cal \$380.

Jan'y Receipts
...
138

800
C...

Dec 26/80
Jan'y 30/81

John Harnden 1882

Joseph H. Middle 1883

Mack, Rockland Co. N.Y.

Purchased Mar 31 1883 from J. Harnden

Range 1. E. S. B. M. } 320 acres

Range 1. E. S. B. M. } 160

Improvements
Total &c. 1980

Joseph Middle.

S.E. 1/4

Range 1.

S.W. 1/4

Range 1

N.E. 1/4

Range 1

Personal

Jan'y

Harnden

3 Range

Conto.

800

Jan'y

Nov-7

Mrs Anna C. Whaley
1882

1/8 @ 275

1883

Old San Diego 2,406
except part taken by R.R. 3,406
Pueblo Land.

All not taken by Government
and by R.R. (174 acres) 305

574.16 Pragon Southern portion (40 acres) 1883
not to be returned

Old San Diego 2,406 8
except part taken by R.R. 3,406 8

Pueblo Lands.
acres taken by Gov't
and by R.R. 174 acres 305

Total Bal. S. C.

1000 Padenby W 50
" " " " " 12
" " " " " 21
" " " " " 83
Jan 4 Receipt S. C. to Dr Whaley
" " " " " City

Old San Diego
except part

Pueblo
All not taken
and by R.R.

S. C.
City

Dec 26 pa S. C.
Jan 30 pa

Mrs Anna A. Whaley

1/8 @ 270

1883

2 Dingo 2 406 \$ 8
taken by P.R. 3 406 8

Land.

by Com. 1/2

1940 am 305

11

27

vac 27

2 S.S. Co to Dr. Whaley
City

1/96 ✓ Pd

1884

Old San Diego 2 406 8
except part taken by P.R. 3 406 8

Doble Land

All with taken by U.S.
and by P.R. 1940 } 305

S.S. Co

City

Dec 26 1941 S.S. Co. 46¢

Jan 30 1942 pa City 22¢

44235 163

1885

all 1 581 D-757

Old San Diego 2 406 \$ 8
except part taken by P.R. 3 406 8

Public Lands

By the tract in 1103 10A 150

except part taken by P.R.
and by U.S. in 1935 1/2

11

27

.46 Pa

.58 Pa

.58

S.S. Co

Sch

City

Dec 26 1941 S.S. Co 46¢

Jan 30 1942 pa City 22¢

10

176

3.02

39

1.27

468

44235 1885

By the tract in 1103 10A 150

S.S. Co

Sch

City

2.58

32

1.08

3.98

(Double amt)

also ass: to Mrs J. D. Whaley

By J. Sub. 1103 10A 200

Personal Total 115

City

S.S. Co

School

2.27

5.42

.76

8.39

Francis H. Whaley, 1882.

1/9 1883.

Old San Diego.

except 75x100 ft. W corner 1.509
" 25x100 ft. E " 4.509

Pueblo Lands.

8/24 on fraction 232
20 acs. all 233

SW 1/4 except part taken
by R.R. Co. 1/27 acs 256.

Old San Diego.

except 75x100 ft. W cor. 1.509 4
" 25x100 " E " 4.509 4

Pueblo Lands.

fraction 232.8 acs. 42
all 233 20 " 100

SW 1/4 except part taken
by R.R. Co. 256.70 636
San Luis Rey Har Building 50
Personal Property 250
\$1097

Part of ...
...
Nov 17 ...
Nov 22 ...
Dec 21 ...

Old San Diego.

except 75x100 ft. W cor. 1.509
" 25x100 ft. E cor. 4.509

Pueblo Lands.

fraction
all

SW 1/4 except part taken
by R.R. Co.
Ocean side
San Luis Rey
Har Building
Personal Property

Nov 14 ...
Dec 26 ...
Jan 30 ...

J. B. Weeks, 1882.
C/O. Wilmington, Cal.
San Francisco, Cal.

Horton's Add.

1/2 I. 115 175

2.90
2.50

Horton's Add.

1/2 I. 115 175

3.24
1.36
4.76
1.76
\$8.56

Nov 13 ...

Dec 22 ...
" 24 ...
" 26 ...

Horton's Add.

1/2

3.24
1.36

Nov 12 ...
Dec 17 ...
" 17 ...

1/9 @ 274 1883

1/97

1884 Pd. 1/83 239 1885 ✓ 165

Diego.
 100 ft. War. 1 509 4
 100. " E. 4 509 4
 20 Lands.
 front 232 SPA 43
 all 233 20 100
 1/2 part taken
 256 79/2 636
 in that building 50
 Property 360
 1897
 City
 220
 - was \$787 600
 \$296
 Statement -
 1112 1/2 1/2 9 Ocean side
 in R. D. Whaley 892
 City

1/9 @ 274 1883

Add: 1/2 I 115 145 224
 City 10
 - was \$195 116
 4/2
 100
 117
 117
 Statement 1888
 Park \$5.85
 City 1.36
 Co 3.34

Old San Diego.
 Except 75 x 100 ft. War 1 509 4
 " 25 x 100 ft. E. Cor. 4 509 5
 Pueblo Lands.
 front 232 SPA 45
 all 233 20 A 100
 S.W. 1/4 Except part taken
 by P.P. Co. 256 79/2 636
 Ocean side 12 9 5
 San Luis Rey
 Street Building 50 75
 Personal Property 260 400

S.B. Co.
 2790
 Nov 14 Bank Statement
 Dec 26 per S.B. Co. \$21.39
 Jan 30 per City 6.32

Horton's Add: 1/2 I 115 113
 S.B. Co 190 Pd
 Sch 45 Pd
 City 95 Pd
 325
 600
 425
 Nov 12 City Statement
 Dec 17 King 425
 17 out Tax 2000

Mar 8: returned by Mark to C. Knapp
 Ocean side 15 x 25 ft. lot 15
 NE Cor 12 - 9 Ocean side
 San Diego
 Except 75 x 100 ft. War 1 509 3
 " 25 x 100 ft. E. Cor 4 509 2
 Pueblo Lands E. 1/2 of 125.45 56
 front 232 SPA 28
 all 233 20 60
 S.W. 1/4 except part taken
 by P.P. Co 256 79/2 636
 Ocean side 12 9 10
 San Luis Rey Street Building 50
 Personal Property 360
 also owns at \$1205
 Ocean side 11 1/2 7
 7 1/2 8 2
 San Luis Rey
 City due \$785. Jan 570
 27 96

Pd 1/235 1888 44 ✓

Horton's add 1/2 I 115 112 192
 S.B. Co 23
 Sch 81
 City 296
 1100
 396

Page No. 1111 1112 1113 1114 1115 1116 1117 1118 1119 1120

Mrs Martha Wilson 1882.
E. D. Moore, Agt.

1/2 C 275
1883. ✓

Arthur's Adcl:

N 1/2 E 113

Arthur's Adcl:

N 1/2 E 113 5550.

Passes 2 5.00

10.19

" " 1.00

33

Pa. Jany 24 City

4.28

0 " " to P. M.

14.50

5 Jany 2 Cash for E. M. M. \$10.52

" " Receipt to do
" " City do

Jan 17, 83 City " " 6.87

Arthur's Adcl

N 1/2

S & Co
Sch
City

No. Return

Wm H Ware 1882.

223 ✓ 1883.

Jamaica Ranch.

Sec 25 Twp 16 S. R 1 W. 640 acres 1760.

Improvements 50 2625

Not returned by us
for 1883

116A 2 1/2 NE 1/4 Sec 26 Twp 16 S. R 1 W

Returned by him for 1883.

216A NW 1/4 " 26 " 16 S. R 1 W. 126 "

in same property

Improvements 1000 2546

N 24 Acres Sec 20 Twp 16 S. R 1 W. 24 " 144 209

Personal Property 819 1187

Total Inc. & State Co Tax 14529 16567

15 Paid by Ware.

G. M. J. Cole
J. M. J. Cole
The Co. return

1/8 C 275
1883

✓
1/9 1884 pd by Wilson & Co. J. & Co.
235167
1885

dcd:
N/2 E 113 550
10.14
4.21
14.35
H. M.
E. M. M. \$10.00
do do
do do

Horton Cidd.
N/2 E 113.

S & Co
Sch

550
9.26
2.20
1.16
15.85

Horton ad.

N/2 E 113 550.
S & Co
Sch
Cinn

9.46
1.16
3.96
14.58

1/223
1883

not returned,

1884

not returned

1885

returned by us
Apr 1883
by him for 1883
comprocity

G. M. Gidd.

not that Fair, pay Taxes. who has funds in hand.
We to return for 1885 (and list of property in possession
Yan (o.)

Robert C. Wiley, 1882.

at W. Mirror Light

$\frac{1}{7}$ C 275 1883.

Horton's Add: E 82.
Measurements
F 82.

Horton's Add: E 82. 200

Land for
Measurements - 200
by exchange
F 82. 250
200. 500 bal. S & Co. 1650

Dec 26 City 12.05
" " City 39
" " City 5.04
" " City 17.48
" " City 1.00
" " City 18.48
" " City 18.48
" " City 18.48
" " City 12.04
" " City 5.04
" " City 18.48

Robert C. Wiley
Horton's Add: E 82.
Measurements
F 82.
City
City
City
City
City
City
City
City
City
City

C. M. Woods, 1882.

Parents Santa Barbara Cal. to him
all the ... of that ...

Dec 26 ...
" " ...
" " ...
" " ...
" " ...

$\frac{1}{8}$ C 275 1883.

Ch. S.E. 1/4 Pub. L. 1140. 15000.
Bounded as follows:-
Com. abt. 1/2 2000. N. 1/2 S.E.
Co. Pub. L. 1140. beginning
thru N. 50. N. 1/2. thru N. 1/2.
W. 50. N. 1/2. thru via S.D. 1/2.
thru via S. 50. 1/2.
S.E. to place of beginning.

Ch. S.E. 1/4
Bounded as
Com. abt. 1/2
Co. Pub. L. 1140
thru N. 50. N. 1/2.
W. 50. N. 1/2. thru
thru via S. 50. 1/2.
place of beginning
S & Co
City

2.22
.98
.98
2.69
1.06
4.69

S & Co
1140-100

trial, for the year 1882-3, on the

VALID.		Mortgages and Trust needs.
Personal.	for Mortgages.	

Dec 26. paid on 15000 ...
S.E. - 1.59

Dec 26 had
Jan 27 "

Robert C. Wiley 1882.
E. H. Moore, Agt.

1/7 C 275
1883.

Horton's Add: E 82
Improvements
F 82

Horton's Add: E 82 200
Improvements - " 200
in exchange
for 3 8 1/2
213 N. C. St. & Co.
Per Dec 26 S. C.
" " " S. C.
" " " City
amb base

Shelton's Add
Improvements
National City
Supt.
Personnel
S. C.

213 N. C. St.
part of this

Dec 26
Jan 26

S & County
1140 - 160

Pd
Pd

not per

paid on 15.00 in
S.E. 1/4 - \$1.59

80 x W 1/2 S. d. Pod party man
17 00 G. B. Hensley 8 1/2 of NE 1/4
25 D. Choate in S. E. 1/4
37 1/2 unknown in E. 1/2 \$3.93
6 2 1/2



Robert C. Wiley, 1882.

E. H. Miller, Agt.

1/2 C 275
1883.

Horton's Add: E 82.
Improvements
F 82.

Horton's Add: E 82. 200
Improvements " " 200
F 82. 250
J. B. & Co. Pub. & Co. 650

Dec 26 City 12.05
" " City 39
" " City 5.04
" " City 17.48
" " City 1.00
" " City 18.48
" " City 18.48
" " City 12.01
" " City 5.34
" " Receipts F. E. H. M. 11.

Robert C. Wiley
National City
Receipts
Personal
S & Co
City
Receipts

C. M. Woods, 1882.

Bank of Santa Barbara Cal. 17
paid on account of E. H. Miller
of Santa Barbara Cal. 17.59

Sub of 1/4 Pub. 1140

City
Receipts
City
Receipts
City
Receipts

1/2 C 275
1883.

On S. E. 1/4 Pub. 1140

bounded as follows:-
Com. at pt. 20 N. 75 E.
On Pub. 1140, running
thru N. 30 Rd. thru
W. 50 Rd. thru via S. 80 Rd.
thru via E. 50 Rd.
Rds. to place of beginning

\$ 120.

Dec 31 City 222
" " City 98
" " City 93
" " City 3.69
" " City 1.06
" " City 4.67
" " City 11.70
" " City 11.70
" " City 11.70

On S. E. 1/4 Pub. 1140
bounded as follows:-
Com. at pt. 20 N. 75 E.
On Pub. 1140, running
thru N. 30 Rd. thru
W. 50 Rd. thru via S. 80 Rd.
thru via E. 50 Rd.
Rds. to place of beginning

S & Co
City
Receipts
Dec 26 N. S. Co
Jan 27 City

For deductions, \$

1/2 C 275 1883

1/2 1884 & Co per by Wiley Dec

169 1885.

Add: E. 82nd 200
 Improvement 200
 F. 82nd 200
 S. & Co 1650
 C.
 Amb. tax
 Car fee
 H. Co.
 Mason 18.48
 S. & Co 12.00
 City 5.04
 W. E. W. Co.

Blackburn's ~~Ed. B.~~
 Receipts on
 National City 3 213
 N.W. 1/2 4 213

Not returned by us for 1885. X

65
 300
 35
 70
 470
 791
 94
 855
 100
 955

S. & Co

City

Pa. 1884

239 1885

E. 1/2 P. 1140
 as follows:
 E. 1/2 1140
 S. 1/2 1140
 30 1140
 S. 1/2 1140
 E. 1/2 1140
 S. 1/2 1140

On S.E. 1/4 Public Lot 1140 15A

Return same as Pt.

bounded as follows:
 On ab. pt. 20 N. 1/2 S.E.
 On S. 1/2 1140, running
 N. on N. 1/2 S. 1/2, then on ab. pt.
 W. on S. 1/2, then on ab. pt. S. 1/2 S.E.
 then on ab. pt. E. 1/2 S. 1/2 S.E.
 place of beginning

Apr. 21, 1871, N. 1/2 S.E.
 1/2 S.E. 1/2 S.E.
 1/2 S.E. 1/2 S.E.
 1/2 S.E. 1/2 S.E.
 1/2 S.E. 1/2 S.E.
 1/2 S.E. 1/2 S.E.
 1/2 S.E. 1/2 S.E.
 1/2 S.E. 1/2 S.E.
 1/2 S.E. 1/2 S.E.
 1/2 S.E. 1/2 S.E.

S. & Co
 City

202 Pa.
 48 Pa
 20 Pa

S. & Co 2.06
 City 1.60
 City .86
 3.32
 11.00
 4.32
 4.41
 2.0
 10.78

Dec 26 1st S. Co. 500
 Jan 27 " City 96

amt paid 1884
 drawn 11/20 E. W. W.

Oct 11 25
 E. 1/2 W. 1/2
 at 10 do
 12 do

Aug 4. 84. Paid at Wash... 171
 1885

1883

Id. C 127 190
 15 " 300
 Diego 1 342 3
 3 342 3
 3 365 4
 Ids. 328. Same 53
 50
 10.19
 25
 29
 4.26
 14.99
 1.00
 15.99

Antonio Acad: C 127 175
 Receipts " " 300
 Old San Diego 1 342 }
 3 342 } 6
 3 365 } 4
 Pueblo Lands 328. Same 50
 535
 9.01
 1.90
 4.28
 15.19
 13.70
 1.49
 1.02

With returned by us for 85.
 X

Schore tax pro. 426
 P. D. E. 21
 7 Tax 426
 15 C. P. 12.

1883

1884
 ✓ Pd
 1884
 ✓ Pd

1885
 ✓ 146
 1885

Oct 7. 84. 53 alias from Los Angeles

at City 5115
 wpts.
 Resour.

National City 5115 30
 Receipts 150
 Resour. 30
 240

National City 5115 60
 Receipts " 100
 Resour. 160

Paid for by Workman

30.00 Pd
 4.80 Pd
 3.00 Pd
 1.00
 5.52

100.
 60.
 1.03

Id to Char H. D. 100

Nov 12 Sent Statement
 Dec 3 2.00 for 1.50
 " 12 Paid to Schore Tax 4.52 3.00
 " 22 Poll Tax
 " 12 Sent Tax Receipts
 " 22 " Paid Tax Receipts

no Schore
 one fee 1.00
 one fee attending to settle - 2.00
 must send Judge Ward 1.00
 3.00
 Recd 3.00
 100 23 Paid Tax

Charles C. Wetmore

Essex, Mass., Aug. 1882.



÷ 0276

Middleton	7 1
	4 4
	10 7
	1 13
	2 13
	3 13
	10 13
	11 13
	12 13
	7 17
	9 20
	4 27
	5 27
	6 27
	7 27
	8 27
	9 27
	3 30
	5 38
	6 38
	14 38
	15 38
	1 40
	2 40
	10 40
	11 40
	12 40
all	50
	3 H
	4 H
all	102
faeell	157
all	174

Except from portion taken by F.R. Co. faeell 184

Middleton	7 1	45
	4 4	54
	10 7	65
	1 13	98
	2 13	64
	3 13	64
	10 13	65
	11 13	65
	12 13	98
(as to C. Proger both with and without to him)	7 17	65
	9 20	50
	4 27	35
	5 27	35
	6 27	50
	7 27	50
	8 27	35
	9 27	35
	3 30	55
	5 38	20
	6 38	20
	14 38	20
	15 38	20
	1 40	40
	2 40	20
	10 40	20
	11 40	20
	12 40	15
all	50	508
	3 H	25
	4 H	25
all	102	100
faeell	157	25
all	174	64

Except from portion taken by F.R. Co. faeell 184 18

Middleton	7 1
	4 4
	10 7
	1 13
	2 13
	3 13
	10 13
	11 13
	12 13
	7 17
	9 20
	4 27
	5 27
	6 27
	7 27
	8 27
	9 27
	3 30
	5 38
	6 38
	14 38
	15 38
	1 40
	2 40
	10 40
	11 40
	12 40
all	50
	3 H
	4 H
all	102
faeell	157
all	174

Est. mtd. & added back to C.A. Helmore by Thomas P. McElroy, September 19th 1885.

1/8 C 276

2/97

173
155 240

1885

1883		1884		1885	
Town	7 1	48	Midville town	7 1	50 22
	4 4	64	do	4 4	65 29
	10 7	65	do	10 7	65 29
	1 13	98	do	1 13	65 29
	2 13	64	do	2 "	65 29
	3 13	64	do	3 "	65 29
	10 13	65	do	10 "	65 29
	11 13	65	do	11 "	65 29
	12 13	98	do	12 "	65 29
value to town	7 17	65	do	7 17	65 29
	9 20	50	do	9 20	50 22
	4 27	35	do	4 27	50 22
	5 27	35	do	5 "	50 22
	6 27	50	do	6 "	50 22
	7 27	50	do	7 "	50 22
	8 27	35	do	8 "	50 22
	9 27	35	do	9 "	50 22
	3 30	35	do	3 30	50 22
	5 38	20	do	5 38	50 22
	6 38	20	do	6 "	50 22
	14 38	20	do	14 "	50 22
	15 38	20	do	15 "	50 22
	1 40	40	do	1 40	50 22
	2 40	20	do	2 "	50 22
	10 40	20	do	10 "	50 22
	11 40	20	do	11 "	50 22
	12 40	15	do	12 "	50 22
all 50	208		do	50	208 92
3 E	25		do	3 E	50 22
4 E	25		do	4 "	50 22
all 102	100		do	102	103 44
fact	157	25	do	157	25 10
all 174	64		do	174	64 28
	184	18	do	184	18 7

Midville town
15 E. on B. R.
200/15.57

doed. Helmore same as Bt.
mek ha
mek ha

C.A. W. pd 1885.

doed to ...

70. 26.

465. 176

65. 24

55. 21

242. 94

35. 14

50. 30.

115. 44

208. 79

50. 19

100. 38

25. 0

64. 25

18. 7

Lot in bid #, added back to C.A. Wetmore by Hosmer P. McKeon
 2/19/1885. 175

1883.

1884

1885

1883	1884	1885
4 195 5	Middleton 4 195	C.A. W. pd. ✓
7 195 6	do * 7 "	do ✓
8 195 5	do (see 1883) 8 "	do ✓
9 195 5	do * 9 " 21 9	do ✓ 21. 8
1 200 6	do * 1 200	do ✓
4 200 5	do * 4 "	do ✓
10 200 5	do * 10 "	do ✓
11 200 5	do * 11 "	do ✓
12 200 6	do * 12 " 27 11	do ✓ 27. 10
2 200 4	do * 2 " 2 "	do ✓
3 200 4	do * 3 " 3 "	do ✓
7 200 4	do ^{destruction} 7 " 7 "	do ✓
8 200 4	do ^{in subsequent} 8 " 8 "	do ✓
9 200 4	do ^{deducted} 9 " 9 " 20 7	do ✓ 18. 8
tract 225 72	do * tract 225 72 31	do ✓ 72. 28
land 235 24	do * Piddeland 235 24	do ✓ 24 9
tract 236 12	do * Little tract 236 12 5	do ✓ 12. 4
acc 258 36	do ^{all dry land tract 258} 258 36 22	do ✓ 36. 14
" 271 12	do * Little " 271 12. 4	do ✓ 12. 5
" 279 12	do ^{all dry land tract 279} " 279 12 4	do ✓ 12. 6
14 285 3	do ^{see McK} * 14 285 3 0	do ✓ 6. 2
12 290 3	do 12 290 3 1	McK pd 3. 0
1 291 58	do * 1 291	C.A. W. pd ✓
2 291 40	do * 2 " 95 46	do ✓ 95. 35
9 292 3	do 9 292 3 1	McK pd 3. 1
11 294 3	do ^{subsequent 11-292 deduct} 11 294 3 1	do 3. 1
7 298 4	do ^{see McK} * 7 298 4 1	do 4. 2
11 299 97	do ^{see McK} * 11 299 0 0	C.A. W. pd ✓
11 299 75	do ^{see McK} * 11 " 0 0	do ✓
12 299 95	do ^{see McK} * 12 " 0 0	do ✓ 261. 98
12 300 105	do ^{see McK} * 12 300 0 0	do ✓ 38
17 30	do ^{see McK} * 17 30 14	do ✓
18 30	do ^{see McK} * 18 30 14	do ✓ 60. 23
N/2 21 15	do ^{see McK} * = N/2 21 15 3	do ✓ 15. 5

Charles A. Wetmore. continued.
1882.

1883

Set in E. ...
" in ...
" in ...

Right of Way.
in Middlebrook 64

Right of Way.
in Middlebrook 64

Right of Way.
in Middlebrook

Collector	67
Director	68
Eighteen Hundred	69
day of	70
hereto set my	71
and recording	72
Rate per Sec. 15	155
to Section 870	156
thereon	157
as a statement of	158
the premises so sold	159
cents (\$)	160
for such	
and such portion	
was the smallest	
and take	
the payment	
in the aggregate	
person, said real	
equally thereof	
costs	
person, said real	
equally thereof	
costs	

Public Lands

N/2 S.E. 1/4 Sec 26
10 - 322

Public Lands	2700
deduct 1000	1000
value to him	6100
Dec 26	
City Tax bal. 1884	5.45
cash pay	179.70
One fee	2.00
Statement	41.75
advertising	2.00
	43.75
Dec 21 Paid Chuck "Wk Carps" 45.75	
24 pd City Tax 5.46	
Dec 29	

Public Lands
N/2 S.E. 1/4

Dec 29	
May 1.85	
Publ	
as follows; on the	
on S.E. by high	
on S.W. by P.	
N.W. by P.	
or less.	

Charles A. Wetmore, continued.
1882.

1883

Put in E. Canyon Co
in ...
in ...
204

Right of Way.
in Middleboro
67
68
69
70
71
72
155
156
157
158
159
160

Right of Way.
in Middleboro
67
68
69
70
71
72
155
156
157
158
159
160

Right of Way.
in Middleboro
do
do
do
do
do
do
do
do
do
do
do
do

Pueblo Lands.
N/2 of S.E. 1/4. 20 Acres 1793
10 Acres. 322.

Pueblo Lands
N/2 of S.E. 1/4 20 acres 1793
10 - 322.

Pueblo Land
N/2 of S.E. 1/4. 20a
10

deducted in ...

Public Lands
N/2 of S.E. 1/4 20 acres 1793
10 - 322.
Deducted ...
Paid Dec 26.
City Tax bal. \$04.
Creek bank
Creek fee
Nov 22 Statement ...
advertising
Dec 21 Rice Creek "BK Co. Co." \$43.73
24 1st City Tax \$5.46.
Jan 19 ...

27/04
1000
67704
71
80
196
546
\$39.70
2.00
\$41.70
2.00
\$43.70
Dec 29. ...
May 1.85. ...
as follows; on the N.E.
on S.E. by Right wa
an S.W. by P.L. 23
N.W. by P.L. 321.
or less. @ ...

Dec 29. ...
May 1.85. ...
as follows; on the N.E.
on S.E. by Right wa
an S.W. by P.L. 23
N.W. by P.L. 321.
or less. @ ...

C. C. Zinn
Clarksburg, W. Va.

1882.
C. P. Hull, Agt.

1883.

Caruthers Adcl:

bal

Caruthers Adcl:

Caruthers

w/2	17	170
	1	19 29
	2	19 29
	3	19 29
	10	19 30
	11	19 30
	12	19 30
bal		1327

w/2	17	113
	1	19 21
	2	19 21
	3	19 21
	10	19 21
	11	19 21
	12	19 21
Total Due C. C.		\$239

C. C. Tax

473 Pa Aug 15 1882

4445

Wagon

16 " " 1882

14

City Tax \$327

402 Pa Aug 15 1882

5

Wagon

100

Wagon

175

Nov 10 Sent to Clarksburg

1000 Dec 10 Received

6 1/2

Dec 9 Received for Clarksburg

Jan 15 Cash for Osborn \$12.91

" " Paid Taxes

" 15 Paid City Tax 1.85

" " Receipts to C.P.M.

" " " \$4.80

" 16 Sent receipts to Osborn

S. C.
Sch
Aug 15
Nov 12
Jan 10
Sent to

1/27

1883

1/26

1884 Pd

179
46 249 1885

Add:

w/2	17	113
	1	19
	2	19
	3	19
	10	19
	11	19
	12	19

Caruthus add.

w/2	17	113
	1	19
	2	19
	3	19
	10	19
	11	19
	12	19

Return same as Pd.

	138
	137

83 @ \$230

83 @
Sch
City

125
238
401 Pd
94 Pd
135 Pd
235
235 Pd

83 @
Sch
City
on fu

473
158
199
7.30
1.30
\$ 8.30

use \$239 (double) 1885
-k of ay
-in fee
-movement
-osborn \$12.91
-city tax 1.80
-183 - 4.80
-receipts to Osborn

noo 12 sent
Stadenus h
570, delinquant
Jan 10 Recd \$7.85
" " Sent receipts

given purchase for
Thompson lot b. Mkt 19.
Caruthus ad, which
add to statement 1885.

C. Cleveland 1882.

1883
1884

Debit
13.14
gt

	Value	1882
Public Land		
in Wks of 7 persons 1123	4210	210
La Playa no. 4 74	0	0
	395	0
New San Diego	761	140
Great S. Field Mar 19 1880	791	160
Horton's Add. { A 19	360	200
Coed { B 19	215	200
(April 19 83 Sec 10 C (Admiral)) C 19	215	215
	35	1500
	A 60	1775
Improvements	200	200
	A 112	1725
M & J Addition		
acut 13, 14, 15, 16	179	2935
Improvements	60	0
	13	138
	14	138
Coed to G. 15	138	40
Dec. 1884	16	138
Cleveland's Add:		
Right of Way	58	650
	57	400
	56	350
Sec 10 65 83 9	40	780
	91	1550
	92	95
	133	400
Unimproved Wks 4 (Sec 15, 26, 3)	1	50
" Wks 13 (Sec 23, 24, 3)	1	60
Personal	345	300
Total valuation	\$11,365	700
State & County tax	1600	
Interest	258	
Notes & other	142	24
Total tax	\$172	264

Cleveland will return for 1883.

May 25th Sent Cleveland Copy of Returns as made by ass. which are precisely the same as 1882. Val: Property, being \$2,426. Improvements on same, 200 Personal Property, 365

1881

166.60

527

1186

69.68

1875 24 Secd

City Val \$8997

Handwritten notes in left margin.

Nov 12/82
" " "
Tax

1/2 0 45
1883

2/106 38

Sept 18/83, address - The Sanatorium,
Danaville,
Livingston, N.Y. 1881

D. Cleveland, 1885,
returned by him.
we to pay for on per work
13, 14, 15, 16, 17, 18. See to Gascon.
get money from Cash Hubbell.

7th returned 1885
we are to pay taxes on
all returned except for
Pay on all except for
Gascon in Blk 138.

and will return
for 1883.

Quest Clearance, City of
Returns as made by Act,
which are preserved in the Com. in 1883
Dec. Property, being \$8,426
Improvements on same, 200
Personal Property, 365
1891
2 @ 166.50
Sch. N. S. 5.27
" " 2.00
City of 1891 69.68

\$ 350
0
0
130
160
545
485
685
200
050

1.085

1883

300.
35.
30.
470
900
65
500
45
50

Personal

295
56.95

Nov 12/85. Being above bonds \$ 785.06
" " " Cash from Cash Hubbell 2.00
Tax receipts given to Hubbell.

182

✓
Ira Brown. 1882.
Chicago.

020
42-1883

D. Cleveland. Agt.

Public Land
E 1/2 80 Acres 1296
State Co Tax
City Tax
Subst. Statement to Cleveland
Nov. 1882.

Value
1882
\$160
\$232
2.00
\$432

Standard with interest
Jan 1883
Sch.
City of C. 1880.

2.96
86
1.24

✓
Mrs Mary Fraser. 1882.
13 Michigan St.
Brooklyn, N. Y.
D. Cleveland. Agt.

47-1883

New Land Ligo A 757 \$165
" B 707 145
" C 707 145
Total value \$455
State Co Tax \$659
School .23
City .50
Total Tax \$1257

Value
1882
\$165
145
145
\$455
\$659
.23
.50
\$1257

Standard with interest
Jan 1883
Total value 1882
\$445

\$165
140
140
\$445
8.25
27
3.45

Subst. Statement to
Cleveland Nov. 1882

paid
for
of
Er.
Lo.
San.
deb
Feb 28/85
we
am
and
Mar 18 Rec
Paris
Ride
C. & C.

4020
47-1883

1884

Not Returned 1885.
Cleveland will not pay taxes
for 1885.

and write intercepts
for 1883.
ch.
City vac p 100.

20
10
100

58 072-1883

1884

make money to Alex V. Fraser
13 Shadog St. Brooklyn N.Y.
1885

Cleveland was intercepts
for 1883.
Total vac 280
375 C.
800
City vac 9405

100
100
445
25
27
248

Board for State & County Taxes
for 1884. On these purchased
of property and holder of the
Certificates.

New San Diego A 75/5 165
B " 140.

Stevens & Co. Clerk
Manager of the Board
N.Y. 757. 875.
\$ 375

To redeem will cost about \$2243
Same property advertised
delinquent for City \$5.74

33 C.
City
2.5
9.9
11.9

Feb 28/85 at request of D. Cleveland
we write to Alex V. Fraser. Fr
Send us the money to redeem
and pay taxes.

By Cash
7.0
4.95
7.0
11.95

Mar 18 Received \$31.17

375 } S.E.K. - and for \$70.00
757 } " " " " 70.00
875 } City same

Paid City tax. 5.24
Redeemed S & Co. \$19.00
3 Certs for 100 C. 757

11.95
4.95
7.0
11.95

Mrs. C. M. Gates 1882.
Patchin, Hawks & Co. C. Cleveland, Cgt.

1883.

National City	8 113	75	60
	10 113	95	50
	11 113	65	55
	13 113	50	40
	16 113	40	30
	17 113	40	30
Horton's Add: sp C	123	263	210
Improvements.			300
Dixie's Lands			
faill sp	1346 uca	1400	1500
E of 8 E 74	1542 20	1200	1200
N.E. 1/4	1107 40	640	722
Other items		\$4218.	
Shaker Co Tax		46.16	
City Tax		107.63	
Total due B. & C.			5240

Cleveland Soap funds
to return next year.

occupied by J. C. Pelland

to come for arrangements
next year
about 1883

Dec 1st
in 8th section
Columbian
The N. E. Co. of P. O. 13
my things
W. 20 Ch. these are
these are
part of beginning
as returned

Jan 1st
last travel
account
N.E. 1/4
City Tax

deduct lay on 13-11
B. & C. 500
City Tax

Miss C. A. Cleveland
D. Cleveland, Cgt.

59	37	Sherman's Add:	1 26	115	1883.
		"	2 26	90	65
		"	12 26	115	90
		City			400
		State Court Tax			240
		City			400
		Total due B. & C.			5240

Ass'ts Makin for 1883.

Dec 2
Dec 24
Jan 7
Jan 2
Jan 8
Dec 30

sent
sent
sent
sent
sent
sent

City
City
City
City
City
City

1883

to come to arrange to pay
rent on the 1/2 of the land
of the ...

185
36 76
1885

March 11/85 Liberty Co
10/85

Deep friends
in next year.

60
80
55
40
30
30
218
350

Description.
in S.E. portion of P.L. 1344.
Comm: at a point 15 Chs. N. of
the N.E. Cor. of P.L. 1343, run-
ning thence N. 5 Chs. thence S. a. a.
W. 20 Chs. thence S. a. a. S. 5 Chs.
thence S. a. a. E. 20 Chs. to
point of beginning. Conty 10 acs.

as returned for 1885.

Return same as P.L.
except 13-113. N.C.
and parcel 1/2 of S.E. 1/4
of 1342. Conty 20 acs.
and return 10A in S.E. 1/4
1344. according to description.

187
200

Rec'd by J. C. Pellard
1600
11200
720
\$4238

Parcel 1/2 of 1346. 40A
1600
10A in S.E. portion 1344
City Cal.
\$2937

1600
600
350
2937

W. C. ...
val \$4000
3164

City School
\$37.08

City School
\$2.06

1883
\$240

Dec 2 Sent Statement
Cash on hand
and 15 and us -
\$11.32

City School
\$235

make for 1883
\$240

Dec 24 1/2 S. C. Sch. \$2.34 on hand
Dec 31 " City on acct. \$23.50
Jan 2 " " " " 10A in S.E. 1/4 10A. of \$2.80
Jan 8 Sent receipts to Mrs. G. A. F.
Dec 30 Rec'd \$61.32

City School
\$4.05
49
1.69
6.23
1.00
7.23

1882. Martin G. Aguirre. (Agency given us by Deceos again in 1883.)
Two Angles. Cal. (with Deceos in Cal. Dec. 1882.)
at 188 Cal. Day

Prot Returnel by us.

New San Diego.

W. S. Deceos to G. M. Neustach J. 705
do " " to F. J. Case L 792
La Playa 3: to A. M. ... B 136

Fide K 751
F 761
A 763
L 763
J 765
A 767
B 767
D 767
B 768
C 768
C 773
G 773
L 778

State of Cal. ...
City ...
Adventured with ...
City ...

Exempt ...
130 ...

Fide B 791
C 791
L 792
D 795
E 795

Examined by ...

Fide A 799
C 799
I 799

La Playa
2 138
4 138
1 156
2 156
4 156

Pa ...
7 Jan 7

What the ...
Alquinta ...

Our attention to ...
Examining ...

Nov 19 ...
Dec 31 ...
Jan 7 ...
" 10 ...

2320
79
970
10
01
06

Reflected
New San Diego
City
La Playa
1882
1883
1884
1885
1886
1887
1888
1889
1890
1891
1892
1893
1894
1895
1896
1897
1898
1899
1900

Age 20 C. 1
 1883.
 San Diego.

Side K 751
 F 761
 A 763
 L 763
 J 765
 A 767
 B 767
 D 767
 B 768
 C 768
 C 775
 G 773
 L 778

Side B 791
 C 791
 L 792
 D 795
 E 795

Side A 799
 C 799
 I 799
 2 138
 4 138
 1 156
 2 156
 4 156

2370
 270
 10
 01
 04
 33.84
 7.66
 \$41.50
 \$43.35
 \$43.19
 receipts to records acquire

Property owned by Martin G. Aguirre
 as shown by Reed & Darley abstracts

June 20, 1883.
 Cares to be paid thereon.
 New San Diego. Side K 751
 F 761
 A 763
 L 763
 J 765
 A 767
 B 767
 D 767
 B 768
 C 768
 C 775
 G 773
 L 778

set. ADV for 375

except R J Tray.
 except R J Tray.
 Col of the Sheriff & 160
 Oct. 25 1883 H. Ramirez 5525

Returned 1884.
 11/10/84 1153. 2000 1153. 1153. 1153.

Account to the school of the school.
 the money for the school, probably, good.
 Pa. Play & other claims. 2 3 4 138
 1. 2 3 4 156

36 in 1883 on above.
 37.97
 60
 \$33.90

1/33 4 187
 1885

1884.
 8.
 150.
 150.
 130.
 3.
 3.
 3.
 3.
 3.
 85.
 100.
 3.
 3.

75.
 100.
 100.
 5.
 5.

5.
 5.
 2.
 4.
 4.
 4.
 #935
 1502
 192
 678
 2477
 2100
 \$26.77

Original
 \$26.77

Jose A. Aguirre: 1882 880. D. 1/4 187

N.S.D.	755	140
755	140	
766	5	
767	5	
767	5	
781	130	
781	125	
783	50	
783	155	
788	5	
788	5	
789	5	
790	5	
790	5	
790	5	
798	5	
798	3	
798	3	
798	3	

La Playa

3	136	1
4	136	0
11	136	1
12	136	1
13	136	1
14	136	1

La Milfield

3	482	0
4	482	12
2	511	5

Total Exec. — \$821.00
 All deducted by the Judge
 no tax to be paid.
 Exec. to D. C. ...
 Mortgage against ...

3.97	Mt
1.87	Pd
.09	Pd
.02	Pd
.80	Pd
1.00	Pd
\$33.90	

12 Semi Statement.
 See 27 pa 83 Ch 28 on above.
 See 20 pa 83 Ch 28 on above.

N.S.D.
 City
 67
 247
 211
 \$267.1

Examining Account
 closed to Aguirre. #433
 y Carl \$43.35
 id Page 43.19
 uh receipts to records again

Not Paid. F. 761. Sold P. P. Acquire. Aug 7. 88
 Hall. D. 799. Nov. 1883. N. L. R.

186 1884 Pd ✓
 334 187 ✓
 1885 ✓

Taxes, with five per cent.
 Cost thereon pursuant to § 1770, Political Code, and to Charter Ordinance No. 49 of said City.
 Interest.
 Duplicate Certificate of Sale, per § 15, Charter Ordinance No. 49.
 Recorder, for filing and recording.
 Total amount.
 In Witness Whereof, I have hereunto set my hand, this, the _____ day of _____
 A. D. eighteen hundred and seventy _____
 Tax Collector.

New San Diego Side	K 757.	8	Return Same as 1884.	8.
	A 763.		except L-778. doca 1884.	150.
	L 763.	300		150.
Side A Navarre Oct/88.	J 765.	✓ 130.		130.
	States A 767.			3.
	B 767.			3.
	D 767.	9		3.
	B 768.			3.
	C 768.			3.
Exempt ph taken by RR.	C 773.	65		65.
	G 773.	0		100.
	L 778.	1 180.		3.
	B 791.			3.
	C 791.			
	L 792.	75		75.
	D 795.			100.
	E. 795.	200		100.
Side A 799.		5		5.
	C 799.	5		5.
Miss Anita Triggs	D 799.	0		5.
"	I 799.	5		5.
La Playa.	2 138.			2.
	4 138.	2		2.
	1 156.			4.
	2 156.			4.
	4 156.			4.

8.85
 1.15
 10.00

Examining Account
 with the Officers Acquire
 Carl #43.35
 Page 48.19
 Receipts to Records Acquire

1032
 16.97 Pd
 3.97 Pd
 1.87 Pd
 1.00 Pd
 .08 Pd
 .02 Pd
 8.02 Pd
 .00 Pd
 .00 Pd
 1.00
 \$33.90

See 27. pa 83 Co 80 on above.
 See 26. pd City on 797. 1883
 See 25. pd City on 797. 1883
 See 24. pd City on 797. 1883
 See 23. pd City on 797. 1883
 See 22. pd City on 797. 1883
 See 21. pd City on 797. 1883
 See 20. pd City on 797. 1883
 See 19. pd City on 797. 1883
 See 18. pd City on 797. 1883
 See 17. pd City on 797. 1883
 See 16. pd City on 797. 1883
 See 15. pd City on 797. 1883
 See 14. pd City on 797. 1883
 See 13. pd City on 797. 1883
 See 12. pd City on 797. 1883
 See 11. pd City on 797. 1883
 See 10. pd City on 797. 1883
 See 9. pd City on 797. 1883
 See 8. pd City on 797. 1883
 See 7. pd City on 797. 1883
 See 6. pd City on 797. 1883
 See 5. pd City on 797. 1883
 See 4. pd City on 797. 1883
 See 3. pd City on 797. 1883
 See 2. pd City on 797. 1883
 See 1. pd City on 797. 1883

160
 19
 6
 24
 2
 \$26.7

Dolores Aguirre 1882.
Los Angeles, Cal.

(Agency given us May 22, 1882)
(Discharge for Cal. Dec 1882)

New San Diego P 157

1882

N.S.D. 1882
do
City of San Diego
Admitted to
City of San Diego

Dolores Aguirre

Assured to R. E. de Ferrer A 750. 2.88 Pa
by Mrs. F. Schor. .09 Pa
City 1.20 Pa

" to J. G. Mendike 3/4 E 778. 1.78 Pa
City .06 Pa
City 75 Pa

Jan 22/84 Recd for 2.65

City tax on property as to you. \$6.80 Palmyre
Dec 19 A 755. \$2.20 Pd by Ferrer

Dec 10/83 Mendike 3/4 E 778. 75 Palmyre
Sunk Settlement " " 778 Pd by Ferrer
Jokos .06 Pd by Ferrer
our fee 2.00
\$14.69

Dec 7 Stake Co & Schor has paid on property as to
Dec 13 valid to her as appears by receipt enclosed
Jan 20 performed by that Mendike pd on July E 778
Jan 22 Recd \$1.20
Dec 19 Ferrer pd City Tax on A 755
Jan 22 Pd City Tax on assets her. Dec 1882 \$1.20
Jan 24 Pd City Tax on assets her. Dec 1882 \$1.20
our fee 2.00
\$12.60

Jan 2/85

May 22, 1883

San Diego
 F 757
 I 774
 C 778
 D 778
 E 778
 F 778
 A 779
 K 781
 B 784
 E 786
 H 786
 D 787
 F 787
 D 803

G 803
 A 806
 D 806
 E 806
 L 806

1 119
 3 119
 1 121
 1 138
 3 138

San Diego
 San Francisco
 San Jose
 San Luis Obispo
 San Mateo
 Santa Barbara
 Santa Cruz
 Santa Fe
 Santa Ines
 Santa Lucia
 Santa Margarita
 Santa Monica
 Santa Rosa
 Santa Ynez

Statement
 Schochey paid on property as of
 1st City of San A 700
 1st San on assets her. vac 7135 56.80
 1st San on assets her. vac 7135 56.80
 1st San on assets her. vac 7135 56.80
 1st San on assets her. vac 7135 56.80

property owned by Dolores Aquino -
 as shown by Recd & Daily abstract.

June 20, 1883
 - Party to be paid thereon -
 New San Diego.

mundic claims under her title. not good

Except P.P. 11.

Not Returned 1883. (Returned 1884.)
 La Playa

Mundic claims under her title. not good.

F 757
 I 774
 C 778
 D 778
 E 778
 F 778
 A 779
 K 781
 B 784
 E 786
 H 786
 D 787
 F 787
 D 803
 G 803
 A 806
 D 806
 E 806
 L 806
 A 785

1 119
 3 119
 1 121
 1 138

4 assets Dolores Aquino
 3/4 in name of her

Assets of Dolores E. de Torres 83

17-174 189
 Deco. 1885

Amud - 3 - 138. Local R. Aguirre - balance P. Heredia
 A - 755. m. abilitab. a. u. R. P. H. G. u. Ferrer.

42174 189
 Dolores Ayala Pico. 1895

May 22, 1883. 1883.
 San Diego
 F 757
 I 774
 C 778
 D 778
 E 778
 F 778
 A 779
 K 781
 B 784
 E 786
 H 786
 D 787
 F 787
 D 803
 G 803
 A 806
 D 806
 E 806
 L 806

San Diego	F 757	165	Return same as for 1884	165
	I 774	130		135
	C 778			140
	D 778			140
	E 778			140
	F 778	520		140
	A 779	170		170
	K 781	130		130
Except paid in by P.P.	B 784	45		45
	E 786			3
	H 786	08		5
	D 787			3
	F 787			3
	D 803			2
	G 803	4		2
	A 806	2		2
	D 806			2
	E 806			2
	L 806			2

1 119
 3 119
 1 121
 1 138
 3 138

La Playa	E 806			2
	L 806	6		2
	1 119			2
	3 119	2		2
	1 121	2		3
	1 138	1		2

2600
 155
 731
 39
 75
 200
 1135
 778
 75
 200
 1135

1191
 20.06 pd
 4.74 pd
 7.33 pd
 S & Co
 San Diego
 A 755 155
 12 Sent Statement
 dec 29. Recd \$29.70 from J. E. Estudillo
 " 30 pd city on \$119. 49.52
 " mrs Ferrer pd city on 755.
 " pd S. Co 25th 24.50
 " mrs Ferrer pd S. Co 25th on 4-755
 Jan 2/85 Sent Receipts to J. E. Estudillo
 Los Angeles
 437
 1632
 31.5
 02
 29
 10.00
 14.41
 2.0
 46.41

Van... John... Panch...
 E. P. de Wolfkill 1882. (Agency given to the... May 22 1883)
 of J. W. Wolfkill Esq. Angelas, Cal. (Civ. to Calif. Coll. 1882)

Not Returned by us 1882.
 1882.

State & County Taxes paid
 on Ranches & City Lots.

— Calculations 1882 —
 Mud mt...
 Mud mt...
 City Property...
 State...
 City...

Ranchos de San Francisco

Usdi...
 Section, Surf. Range Class.

Section	Surf.	Range	Class.	Bal
1	4 ^s	3 ^w	159 ¹²	80
2	.	.	159 ¹²	80
3	.	.	159 ¹²	80
4	.	.	159 ¹²	80
5	.	.	159 ¹²	80
6	.	.	159 ¹²	80
7	.	.	159 ¹²	80
8	.	.	159 ¹²	80
9	.	.	159 ¹²	80
10	.	.	159 ¹²	80
11	.	.	159 ¹²	80
12	.	.	147 ⁶⁴	74
13	.	.	42 ²²	21
14	.	.	146 ⁷³	73
15	.	.	159 ¹²	80
16	.	.	129 ²²	64
17	.	.	104 ²⁶	52
21	.	.	88 ⁰⁵	44
23	.	.	135 ²⁰	67
23	.	.	131 ²²	65
26	.	.	29 ⁰⁵	14
27	.	.	84 ⁰⁴	42
28	.	.	4 ⁰⁸	2
19	3 ^s	2 ^w	136 ²⁸	68
20	.	.	159 ¹²	80
21	.	.	129 ¹²	64
22	.	.	24 ²⁵	12
26	.	.	23 ¹¹	12
27	.	.	109 ⁰⁵	54
28	.	.	159 ¹²	80
29	3 ^s	.	159 ¹²	80
30	.	.	159 ¹²	80

Ranchos

Usdi	be
.	.
2	.
3	.
4	.
5	.
6	.
7	.
8	.
9	.
10	.
11	.
12	.
13	.
14	.
15	.
16	.
17	.
18	.
19	.
20	.
21	.
22	.
26	.
27	.
28	.
29	.
30	.

with income tax...
 1883
 1884
 1885
 1886
 1887
 1888
 1889
 1890
 1891
 1892
 1893
 1894
 1895
 1896
 1897
 1898
 1899
 1900

1884

191
 45 24 7885

San Jacinto Nuevo		Rancho San Jacinto Nuevo.		Rancho San Jacinto Nuevo.	
Sup. Rancho	Acres	Sec.	Sup. Rancho	Acres	Sup. Rancho
45	3 W 1891	1	45	3 W 1891	
	1891	2	"	" 1891	
	1891	3	"	" 1891	630
	1891	4	"	" 1891	630 72/100 955
	1891	5	"	" 1891	
	1891	6	"	" 1891	
	1891	7	"	" 1891	
	1891	8	"	" 1891	630 72/100 955
	1891	9	"	" 1891	
	1891	10	"	" 1891	
	1891	11	"	" 1891	
	147 1/2	12	"	" 147 1/2	525 625 15 938
	42 22	13	"	" 42 22	
	146 73	14	"	" 146 73	
	189 12	15	"	" 189 12	
	129 22	16	"	" 129 22	475 582 22 873
	104 26	17	"	" 104 26	
	88 05	21	"	" 88 05	88 05 132
	138 20	22	"	" 138 20	
	131 22	23	"	" 131 22	455
	29 35	26	"	" 29 35	
	84 34	27	"	" 84 34	
	4 28	28	"	" 4 28	115 385 19 578
55	2 W 136 28	19	38	2 W 136 28	
	189 12	20	"	" 189 12	
	129 13	21	"	" 129 13	
	24 25	22	"	" 24 25	469
	23 27	26	"	" 23 27	
	109 25	27	"	" 109 25	
	189 12	28	"	" 189 12	
	189 12	29	"	" 189 12	
	189 12	30	"	" 189 12	581 68 873

E. P. de Yoffskill 1882.

Continued

2
141

1886

Not returned by us in 1882.

Rancho San Jacinto Nuevo

Und. ³⁰⁰ ₄₇ Sect.

Section	Trsp.	Page	Acres	Vol.
31	3 rd	2 w	159 ¹⁸	50
32	"	"	109 ¹⁸	0
33	"	"	159 ¹⁸	50
34	"	"	159 ¹⁸	2
35	"	"	109 ⁴⁸	50
36	"	"	31 ¹²	1
1	4 th	"	159 ¹⁸	50
2	"	"	159 ¹⁸	50
3	"	"	139 ³⁷	6
4	"	"	128 ³³	6
5	"	"	128 ³³	6
6	"	"	133 ³³	6
7	"	"	15 ⁵²	6
10	"	"	4 ⁴⁹	6
11	"	"	60 ²¹	6
12	"	"	91 ⁶³	6
13	"	"	6 ⁷³	6
5	"	1 w	15 ⁵²	6
6	"	"	100 ⁴⁷	6
7	"	"	109 ²³	6
8	"	"	43 ¹⁸	6
9	"	"	3 ⁴	6
18	"	"	33 ⁶⁷	6

Rancho San Jacinto

Und. ³⁰⁰ ₄₇ Sect.

Sec. D.	Page
31	3
32	
33	
34	
35	
36	
1	4
2	
3	
4	
5	
6	
7	
10	
11	
12	
13	
5	
6	
7	
8	
9	
18	

(How also L. P. on Rancho in S. B. C.)

Rancho Potrero de San Jacinto
Nuevo. Und. Sect. in each
and every section and
fractional Section 322

Rancho Potrero
Nuevo.
and every
fractional
(for City

- Continua Over -
for City

City
S. B. Co.
San Jacinto
City
City

1880

1884 Pa

193
1885

Rancho San Jacinto Nuevo.		Rancho San Jacinto Nuevo.		
Sec.	Prof.	Range	Acres.	Val.
31.	35	2w	159 15	63672 955.
32.	"	"	159 18	
33	"	"	159 18	
34	"	"	159 18	
35	"	"	109 43	
36	"	"	31 12	140
1	45	"	159 18	585
2	"	"	159 18	
3	"	"	139 27	
4	"	"	128 33	
5	"	"	128 33	

6	"	"	132 53	28387 426.
7	"	"	15 52	
10	"	"	7 49	
11	"	"	30 31	
12	"	"	91 63	

13	"	"	5 73	413
5	"	1w	15 57	
6	"	"	100 47	
7	"	"	109 23	
8	"	"	43 18	
9	"	"	3 14	305
18	"	"	33 67	

1885-87 S. Co. Tax
 261.59
 9.97
 1.91
 1.07
 6.75
 280.26
 1885-87 S. Co. Tax
 261.59
 9.97
 1.91
 1.07
 6.75
 280.26

Rancho in S. Co.
 Rancho de San Jacinto
 Rancho in each
 section and
 Section 322

Rancho Petros de San Jacinto
 Nuevo. Sect. Sub. in each
 and every section and
 fractional Section 322
 (for City Sect. 195.)

Rancho San Jacinto Nuevo "mid int in
 each and every section and fractional
 Section 322
 Total Val. 15,209.

1885-87 S. Co. Tax
 261.59
 9.97
 1.91
 1.07
 6.75
 280.26
 1885-87 S. Co. Tax
 261.59
 9.97
 1.91
 1.07
 6.75
 280.26
 1885-87 S. Co. Tax
 261.59
 9.97
 1.91
 1.07
 6.75
 280.26
 1885-87 S. Co. Tax
 261.59
 9.97
 1.91
 1.07
 6.75
 280.26

See Co.
 San Jacinto
 Rancho de San Jacinto
 Rancho in each
 section and
 Section 322

C. P. de Voskill. 1882.

Continued

1883

Deputy... as shown by... New San Diego... Not Paid...

Not Returned by us 1882.

On Aug 28. ... City ... Add. with Boston...

Recd March 5th 1882.

175	New San Diego	Sh Bldg	55	185	
180	Expt taken by H	70	26	140	
180		I	179	132	
5		Side E	785	21	
25		J	792	23	
17	Expt taken by H	C	796	23	
1	Expt taken by H	H	796	25	
165		Z	796	14	
	Expt taken by H	L	798	25	
130		E	796	26	
20	Old San Diego	2	490	27	
20		2	468	27	
6		3	518	27	
1	La Playa	4	184	22	
1		3	132	21	
1		1	152	21	
					81.33

Dec 14, 83. Received from Mr. St. ... One all papers to assist and ...

Dec 14, 83. Examined receipts and found correct. Returned the same to her. Request her to send money to pay ...

Shows she was ... pay ... on the ...

Dec 15, 84. See Letter to her of this date. Remind Car ...

For Additional Statement. See Page 196. ... Dec 14, 83. ... Dec 14, 83. ... Dec 15, 84. ...

Not Paid ... Not Paid ... Not Paid ...

(not returned) - A 752, 792, 2, 490, 3, 578, 3-132, more had 1122.
 H 760. Sweet Mellic Buntow.
 Returned: L 775, B 752, C 769, A 790, L 787, A 770
 H 750, A 766, G 766, B 786, 27-807, L 802
 D 801, M 803, D 804, J 804, G 866, E 797
 3-134, 10-138, 15-136, av: 1883, 1884.

$\frac{1}{45} - 242$ 195.
 1885 ✓

San Diego. G 787	165		165.
I 779	135		140.
Side E 785	5		5.
Exempt to kin by P.P. (abstract) C 794	25		25.
" " " " (abstract) E 794	2		2.
L 796	145	Jan 14/86. Said to Mr. E. Rowe.	145.
Exempt to kin by P.P. abstract L 798	25		25.
E 796	115		115.
Exempt to kin by P.P. E 795	120		120.
B 752	125		125.
Notes C 769	3		3.
" A 790	3		3.
" I 787	3		3.
" A 770	3		3.
" H 750	1		1.
" A 766	5		5.
Notes G 766	9		0.
Notes B 786	3		3.
Side 27-807	1		1.
Notes L 802	2		2.
" D 801	3		3.
" M 800	2		2.
" D 806	2		2.
" J 804	2		2.
" G 806	2		2.
Exempt to kin by P.P. (abstract) E 797	3		5.
San Diego 2 463	0		20.
La Playa 4 164	1		2.
" 3 134	0		3.
" 1 152	1		2.
" 10 136	1		2.
" 15 136	1		2.

San Diego

938.675

San Diego Property See Page 170

San Diego
 for the year 1860-1890
 of which value is \$10258
 Statements
 Such receipts

not in San Diego

red to Unknown Owners
in obscure Specifics.

✓
1884

197
1885

red by Abstract of Paul
PBB,

All on page 196. assessed to
Unknown and R. 799 and
H. C. S. Withley and 3-134.
ass: to Heise. for 1883, & this
year (1884) returned as the
property of Mrs. E. P. or Mrs. K.
for 1884. See Page 195.

Return Same as for 1884,
belongs to E. P. (the same)
see the statement page 52.

	Page of Unk. list	
Total \$ 3,224	8	8
" 3,37	7	7
" 19	7	7
" 09	7	7
" 09	7	7
" 09	7	7
" 04	7	7
" 14	7	7
ass: to Withley but returned to him -	00	00
" 01	7	7

" 03	8	8
" 07	8	8
" 09	8	8
" 07	8	8
" 07	5	5
" 07	7	7
" 07	7	7
" 03	8	8
" 03	8	8

26 of Value Tax \$ 7.70
Further Year 3.00
Amount 110.70

\$ 173. \$ 1.316
\$ 166. 3.34
but not on ass: Roll
at not valued (the franchise) and
so tax paid by him.

1103

C. A. Wetmore et al. Ass: to John Wetmore 1883

Escondido

U.S. Patent. To Pierre Renaud.

E 1/2 of the N.E. 1/4 of Sec. 30.

Lots 1 and 2 of " 29 } in Twp 12 S. Rang 2 W.

Lots nos 6 of " 20 } S. B. M.

Containing 160 ¹⁰/₁₀₀ acres.

To be assessed for 1884 by C. A. Wetmore et al. on as hereafter directed by George Cook of State how Assessor to the County of Col. Cal.

18	519	87	105
19	618	87	154
20	140	37	70
30	133	87	33
31	85	67	86

Total bal: \$38,701
Pay 8/17/12

Lang 2 Cash for E. H. M
" " " " " " "

Pay 31 8 30 Pay

State del
Auditor's mfg
Pudman
90.412
68.069
27.648
11.013
28865-938
T. H. H. H. H. H.
1883

C. A. Peterson et al. Pass: to John Griffith
 and Receipts to Geo. Fresh of Electrograph.

The Patent
 ✓ 1883.

Escondido

Rincón del Diablo, Sec.	Trsf: Range Acres	Value	Improvements.
33	11 2W	149 ⁵⁹	563. 780
34	{ }	45 ³⁰	113.
2	12	590	19.
3	{ }	313 ²⁹	783.
4	{ }	330	1236
9	{ }	489	1589
10	{ }	640	2400
11	{ }	622 ⁸⁰	2331
12	{ }	549	2058
13	{ }	640	2880
14	{ }	640	2880
15	{ }	640	2240
16	{ }	630 ⁵⁹	2205
17	{ }	48	168
20	{ }	323	1130
21	{ }	640	2560
22	{ }	640	2560
23	{ }	640	2560
24	{ }	640	2560
25	{ }	635 ⁵⁰	952.
26	{ }	608	1216
27	{ }	458	916
28	{ }	312 ⁶⁰	625
29	{ }	236	826
35	{ }	15 ⁵⁹	8
36	{ }	131	61
4	1W	122 ¹⁷	61
14	{ }	10 ⁸⁰	3
18	{ }	579 ⁸⁰	105
19	{ }	618 ⁸⁹	154
20	{ }	140 ³⁹	70
30	{ }	133 ⁰⁹	33
01	{ }	85 ⁶⁹	86

Aug 2 Cash for E. H. Am.
 " " Receipts to Geo.

Total Val: \$38,701
 Paid to S. B. Co. Pay \$7,171.12

70.412
 63.069
 27.648
 11.018
 280.650
 J. H. NE...
 1883

wing of the patent
 1883.

Osceola Co. 1884
 1885
 1886
 1887
 1888
 1889
 1890
 1891
 1892
 1893
 1894
 1895
 1896
 1897
 1898
 1899
 1900

improvements.
 \$760
 u.c.
 Prof. J. S. Hays 2W
 S. B. M.
 et al. on ad.
 of Stock house
 in favor

Debit	after deduction	Return	Balance	after deduction
13457 538	707	\$11.91	20	1884
1000	07	1.13		
225 153				
47 33	12	24		
1565 1093	472	7.94		
2640 1838	802	13.50		
3912 2752	1180	19.87		
5760 4015	1745	29.39		
4976 3474	1502	25.29		
4392 3066	1326	22.33		
6400 4462	1935	32.64		
6400 4461	1939	32.65		
5760 4015	1745	29.39		
5040 3572	1528	25.73		
384 269	115	1.94		
2584 1804	780	13.14		
6400 4462	1937	32.64		
6400 4461	1939	32.65		
6400 4462	1937	32.64		
6400 4461	1939	32.65		
1537 1108	429	8.07		
3040 2172	918	15.46		
2290 1539	691	11.63		
1500 1089	471	7.92		
1888 1319	569	9.57		
15 11	4	.07		
131 92	39	.66		
122 56	31	.61		
5 4	1	.01		
259 152	77	1.30		
309 217	92	1.55		
140 98	42	.71		
66 47	13	.32		
170 119	57	.86		

Dr. Bal
 40.412
 63.060
 27.648
 11.018

after deduction
 Return
 Balance
 after deduction
 Return
 Balance
 after deduction
 Return
 Balance

Bal: \$38.70
 Pay \$417.12

Personal:
 4.00
 17.06
 1820

copy. made statement handed to E. to insert present
 ✓ Property maps to - 201-
 Levi Chase. (Continued) 1884. set. 24-C-74 sold to Harriet Perry
 Sec. Twp. T1A

by Chase
 1885
 X

School Lands S. 27 36 14 35 320	400
El Cajon S. 27 11 16 3 160	2400
E. 95A. S.W. 1/4 " " . 95	1425
S.W. 1/4 12 " " . 160	2400
S.W. Triangular S.E. 1/4 " " . 80	1200
N.E. 1/4 14 " " . 160	800
S.E. 1/4 " " . 160	800
S.W. 1/4 13 " " . 160	320
Improvements	2500
N.W. 1/4 13 " " . 160	320
S.E. 1/4 " " . 160	320
N.E. 1/4 " " . 160	320

Returned by Chase 85
 X

Cont. 190 ch. in the W of S. E. 1/4 cor. of
 the N.E. 1/4 of sec. 11, T1A, R15E, S12N.
 120 ch. then W. 15 2/3 ch. then S.
 101 2/3 ch. then W. 15 2/3 ch. then S.
 18 2/3 ch. then E. 21 2/3 ch. to the
 N.W. beginning Conty.

200 4000

Lot C. El Cajon; and the
 tract adjoining on the North,
 the East line being 37 2/3 ch, the North
 72 3/4 ch, and the West 17 1/2 ch;
 and the tract adjoining on the South,
 North of a straight line drawn from
 the S.E. cor. of old Lot C, westerly to
 the 34 station, as shown by map
 of El Cajon. Containing about 230

Person N. B. D.

- x Capon

Antq. Milton

M. Douglas

H. Pickett

N. M. Johnson

G. M. Kellman

M. P. Libbey

J. P. Libbey

Libbey

690 complete statement -
 2139 least. Personal. Total paid last year. 248
 1342
 31740
 600
 2000
 554
 1000
 1000
 400
 650
 520
 309
 520
 309

(= 12 603) 12.699 -
 2500
 2000
 550
 1000
 1000
 400
 650
 520
 309
 520

Total amount taxes 1884
 Over fee

101.59
 9.24
 16.24
 16.24
 6.74
 109.42
 2.75
 2.07
 5.20
 4.16
 899.29
 5.18
 904.47

Horton, A. C. 41

D 41 400
D 134
K 134 455

425

Receipts " " 15

20

I 155

J 155

K 155 180

210

A 158

B 158

total to Horton

C 158

J 158

K 158

L 158 322

1045

Graph. plates by R.P. A 159

do fract B "

do " D "

do " E "

do " G "

200 D. Brown
Jan 20, 1885
Horton

Jan 17, 1885
Horton

do " H "

do also - K 158 325

385

A 165

B "

40x100fr fract C "

40x100fr " J "

K "

L " 125

120

A 167

B "

40x100fr fract C "

40x100fr " J "

K "

L " 150

150

A 168

B "

40x100fr fract C "

40x100fr " J "

K & L. Horton

all. Horton

1885

A. C. Horton.

1884

203

1885

	Horton Add. K. 168	
125	L. 168. 200	200
45	D. 169	
20	E. "	
	F. "	
	G. "	
210	H. "	
	I. " 275	275
	C. 208	
	D. 208. 180	190
	J. 208. 35	noted
	B. 215. 45	50
1045	fact K 215. 20	20
	D. 244	

	E. "	
	F. " 25	noted
	C. 245	
	J. 245. 65	135
	all 248	
	248. 112	

	fact 252. 65	75
385	G. 253	
	H. 253	39
	I. 253. 18	was returned, not on my bill
	258. 30	50
	J. 259. 30	added to a ... return 35
	fact 270. 15	25
	" 272. 100	170
120	J. 282	
	K. 282	
	L. 282. 3	
	all 288. 75	
	290. 75	
	291. 30	
	292. 30	
180	293. 30	
	255. 140	paid on by Bank

A. C. Horton.

1884.

1885

Horton's Ad.	277.175		
	280.72		
Aug 12. 84 Decd G. H. Stoy	283.225		
1/4 - J. H. Snyder	284.00		
	296.12		1,305
	297.12		
	298.12		40
	305.200		
	306.175		
Aug 12. 84 Decd G. H. Stoy	307.200		
	308.150		
Herman's Ad:	10.14.50	beagu block 2 impfts	3.571
Bought by W. H. Hayward.	11.20.55	" " "	" 55
	12.20.75	" " "	140
Hort's Ad:	4.00	was Ad. on lot book but not on roll.	
	5.00		
	6.30		
	9.25	returned on roll, not on bill, had of party	
	10.40		
	13.48		255
	3.14		
	4.14		
	5.14		
	6.14		
	10.14.20		25
	16.40		50
Newland's Ad D 762			250
I 762			150
G 762			35
Mudell's Ad	11.32.35		
Old Sand's Ad	3.34.00		
	4.34.00		
Pueble Lands.			
U.S. 22 40A	0.00		0
271 20.	180.00		15

Could Horton pursuant to ...
 Chapter Ordinance No ...
 Duplicate Certificate of Sale ...
 Recorder for filing and rec ...
 Total amount, ...
 IN WITNESS WHEREOF, I have hereunto set my hand and seal this ... day of ... A. D. 1885.

Horton's Ad. 175, 176, 177, 178, 179, 180, 181, 182, 183, 184, 185, 186, 187, 188, 189, 190, 191, 192, 193, 194, 195, 196, 197, 198, 199, 200, 201, 202, 203, 204, 205, 206, 207, 208, 209, 210, 211, 212, 213, 214, 215, 216, 217, 218, 219, 220, 221, 222, 223, 224, 225, 226, 227, 228, 229, 230, 231, 232, 233, 234, 235, 236, 237, 238, 239, 240, 241, 242, 243, 244, 245, 246, 247, 248, 249, 250, 251, 252, 253, 254, 255, 256, 257, 258, 259, 260, 261, 262, 263, 264, 265, 266, 267, 268, 269, 270, 271, 272, 273, 274, 275, 276, 277, 278, 279, 280, 281, 282, 283, 284, 285, 286, 287, 288, 289, 290, 291, 292, 293, 294, 295, 296, 297, 298, 299, 300, 301, 302, 303, 304, 305, 306, 307, 308, 309, 310, 311, 312, 313, 314, 315, 316, 317, 318, 319, 320, 321, 322, 323, 324, 325, 326, 327, 328, 329, 330, 331, 332, 333, 334, 335, 336, 337, 338, 339, 340, 341, 342, 343, 344, 345, 346, 347, 348, 349, 350, 351, 352, 353, 354, 355, 356, 357, 358, 359, 360, 361, 362, 363, 364, 365, 366, 367, 368, 369, 370, 371, 372, 373, 374, 375, 376, 377, 378, 379, 380, 381, 382, 383, 384, 385, 386, 387, 388, 389, 390, 391, 392, 393, 394, 395, 396, 397, 398, 399, 400, 401, 402, 403, 404, 405, 406, 407, 408, 409, 410, 411, 412, 413, 414, 415, 416, 417, 418, 419, 420, 421, 422, 423, 424, 425, 426, 427, 428, 429, 430, 431, 432, 433, 434, 435, 436, 437, 438, 439, 440, 441, 442, 443, 444, 445, 446, 447, 448, 449, 450, 451, 452, 453, 454, 455, 456, 457, 458, 459, 460, 461, 462, 463, 464, 465, 466, 467, 468, 469, 470, 471, 472, 473, 474, 475, 476, 477, 478, 479, 480, 481, 482, 483, 484, 485, 486, 487, 488, 489, 490, 491, 492, 493, 494, 495, 496, 497, 498, 499, 500, 501, 502, 503, 504, 505, 506, 507, 508, 509, 510, 511, 512, 513, 514, 515, 516, 517, 518, 519, 520, 521, 522, 523, 524, 525, 526, 527, 528, 529, 530, 531, 532, 533, 534, 535, 536, 537, 538, 539, 540, 541, 542, 543, 544, 545, 546, 547, 548, 549, 550, 551, 552, 553, 554, 555, 556, 557, 558, 559, 560, 561, 562, 563, 564, 565, 566, 567, 568, 569, 570, 571, 572, 573, 574, 575, 576, 577, 578, 579, 580, 581, 582, 583, 584, 585, 586, 587, 588, 589, 590, 591, 592, 593, 594, 595, 596, 597, 598, 599, 600, 601, 602, 603, 604, 605, 606, 607, 608, 609, 610, 611, 612, 613, 614, 615, 616, 617, 618, 619, 620, 621, 622, 623, 624, 625, 626, 627, 628, 629, 630, 631, 632, 633, 634, 635, 636, 637, 638, 639, 640, 641, 642, 643, 644, 645, 646, 647, 648, 649, 650, 651, 652, 653, 654, 655, 656, 657, 658, 659, 660, 661, 662, 663, 664, 665, 666, 667, 668, 669, 670, 671, 672, 673, 674, 675, 676, 677, 678, 679, 680, 681, 682, 683, 684, 685, 686, 687, 688, 689, 690, 691, 692, 693, 694, 695, 696, 697, 698, 699, 700, 701, 702, 703, 704, 705, 706, 707, 708, 709, 710, 711, 712, 713, 714, 715, 716, 717, 718, 719, 720, 721, 722, 723, 724, 725, 726, 727, 728, 729, 730, 731, 732, 733, 734, 735, 736, 737, 738, 739, 740, 741, 742, 743, 744, 745, 746, 747, 748, 749, 750, 751, 752, 753, 754, 755, 756, 757, 758, 759, 760, 761, 762, 763, 764, 765, 766, 767, 768, 769, 770, 771, 772, 773, 774, 775, 776, 777, 778, 779, 780, 781, 782, 783, 784, 785, 786, 787, 788, 789, 790, 791, 792, 793, 794, 795, 796, 797, 798, 799, 800, 801, 802, 803, 804, 805, 806, 807, 808, 809, 810, 811, 812, 813, 814, 815, 816, 817, 818, 819, 820, 821, 822, 823, 824, 825, 826, 827, 828, 829, 830, 831, 832, 833, 834, 835, 836, 837, 838, 839, 840, 841, 842, 843, 844, 845, 846, 847, 848, 849, 850, 851, 852, 853, 854, 855, 856, 857, 858, 859, 860, 861, 862, 863, 864, 865, 866, 867, 868, 869, 870, 871, 872, 873, 874, 875, 876, 877, 878, 879, 880, 881, 882, 883, 884, 885, 886, 887, 888, 889, 890, 891, 892, 893, 894, 895, 896, 897, 898, 899, 900, 901, 902, 903, 904, 905, 906, 907, 908, 909, 910, 911, 912, 913, 914, 915, 916, 917, 918, 919, 920, 921, 922, 923, 924, 925, 926, 927, 928, 929, 930, 931, 932, 933, 934, 935, 936, 937, 938, 939, 940, 941, 942, 943, 944, 945, 946, 947, 948, 949, 950, 951, 952, 953, 954, 955, 956, 957, 958, 959, 960, 961, 962, 963, 964, 965, 966, 967, 968, 969, 970, 971, 972, 973, 974, 975, 976, 977, 978, 979, 980, 981, 982, 983, 984, 985, 986, 987, 988, 989, 990, 991, 992, 993, 994, 995, 996, 997, 998, 999, 1000.

Joseph W. Wolfkill, 1884
Los Angeles Cal. (See book many 28.)

119
44

1885

James G. as per

Rancho Pabero de San E 482A 9724
San Jacinto Nuevos. C 483... 725

San Jacinto 1884.

\$966

Debit to Horton

~~3/4 undivided in each~~
~~and every 1/2 and 1/4~~

1449

S & Co.
Sch
oufer

\$1932

Baggett

See Receipt
See Wolf Range Area Basin

3823

June 10, 84.
deduct to
C. Anderson
\$1150

320 has
Sch

24.41 Pd
4.06 Pa

2.02

June 10, 84
deduct to
Bowlman

2.00

37.25

Local Trust Co

228.47

Deduct to Mrs. Long

Deduct to H. B. Baker

3.20

made in the Wolf Range

7.50
237.97

Local Trust Co

ms 12 sent statement
see 27 Pa S & Co Sch for 84.

deduct to J. Wallen

deduct to Berlogue and
deduct to H. B. Baker

see also see \$37.99

deduct to J. W. San

Jan 2 sent Receipts

deduct to J. W. San

deduct to D. C.

deduct to

Howard

deduct to J. W.

" " J. W.

" " "

" " "

" " A. B.

deduct to
A. B. Baker
A. B. Baker

S & Co.
Sch

City

A
44

✓ 1885

James Hudlar

148

✓ 1884

209

✓ 1885

1884

Q
for

\$966
966
\$1932

3323

2.02

2.00

37.25

Hortons Act: C 69 375
 Receipts: " " 275
 June 10, 84. G 88
 E. Anderson H 88
 F 150
 Jan 10, 84 I 88
 audited by Bowler J 88
 Recd from London K 88
 Audited by London L 88 1475
 Audited by H. H. H. N/2 H 89 213
 under the Act S/2 I 89 182
 Social & Co. A 89 250
 Audited by J. Waller Smith E 111 325
 Audited by DeLaque and Co. N/2 B 112 250
 Audited by J. W. Smith A 115 225

Prospity all Good.
No Return for 1885.

Audited by J. W. Smith H 115 112
 Audited by J. W. Smith N/2 K 120 100
 Audited by D. C. Reed E 121 225
 Audited by J. W. Smith E 126

H. H. H. F 126
 Audited by J. W. Smith K 126
 " " J. W. Smith L 126 820
 Van Dyke A 135
 Van Dyke B 135 410
 A. Gassen L 147 205
 A. Gassen " " 500
 A. Gassen " " 500
 Jaggards Act 11

Dec 12 pay A. Dec. \$5.25 of State City \$200 by m...
 Dec 24 pay to Co. & Sch \$5.50
 " 27 " " City 2.16

Dec 22 paid State City \$25.01

Dec 22 paid State City \$25.01
 Dec 27 " " " 9.60

5.482
 109.16
 25.92
 134.58

3/1884

N. McKee. 1885

Mar 28

N. 30 x 100 ft of E 35E 480
 S 20 x 50 ft of W 1/2 E 35E
 W 1/2 of F 35 650
 Supts. 1600
 Bal \$ 2,570
 S & Co
 Sch
 City
 am fur

43/27 Pa
 14.28 Pa
 20.56 Pd
 \$ 74.11
 2.00
 \$ 76.11

Hortons Act.
 N. 30 x 100 ft of E 35E 480
 S 20 x 50 ft of W 1/2 E 35E
 W 1/2 of F 35 650
 Supts. 1600
 Hortons, A.H.I. J. 257
 Supts
 purchase for Reid.
 amount to pay taxes, etc.
 du 388.
 1/2 of 388
 purchase for Horton

Dec 30 S & Co Sch \$ 53.56
 Jan 24 City Pay \$ 20.56
 " " Supt City Tax Receipt
 S & Co " " Sch
 previously -

City total as to N. McKee \$ 2730.19
 S & Co Tax 46.90
 School

5.1
 728
 20
 \$ 74.80

all returned 1/2 of N.E
 for 1/2 of N.W
 1885 1/2 of S.W
 1/2 of S.E
 and so on
 no land 1/2 of S
 on last year 1/2 of N
 but in Reg. S.W. for
 1885 1/2 of S.W. 1/2 of S.E
 to 1.
 Jan 28
 when taxes are
 to J. Levi.

144 154
W.C. Kee. 1885

Marcell Boston
San Luis Rey

149 read by him
wishes us to return for 1885
Nov 10/84 mldg to Mrs E. Corbet \$700 at 1 1/2 % per mo

211

Ad.
1/2 of E 35E 480
1/2 of E 35T
1/2 of F 35 650
1800
C.H.I. 25T
in fee
to pay tax
dec 388.
1/2 of 386
in fee
m. m. R \$2730-19/6

1/2 of NE 1/4 and
1/2 of N.W. 1/4 (160a)
1885 1/2 of S.W. 1/4 and
1/2 of S.E. 1/4 (160a) Sec 22. Dip. 11. S. R. 4. W
and 60 acres N 1/2 of SE 1/4. 80 acres.
1/2 of S 1/2 of S 2, N 2 of S. E 1/3
in last
year
1/2 of N 2 of sec 22. Dip. 11. R. 4. W
Range 3. W. In 1885 return 400 acres
this year

Same as for 1884, } 800 100
X } 800 100
400
Personal 820
Deacted mtgts 2820
200
\$2620
Make a G. Pay
out for
Nov 19. Cost here paid Pay 45.06
" 19 out fed 300
\$47.06
Judge assessed by Mrs
E. Corbet. \$200 only
Should have been
\$700

7280
200
7480

Handwritten notes in the bottom left corner, including "1/2 of E 35E 480" and other illegible text.

Pd

37.5

213

1884

Rudocinda D. de Aguirre 1884.
Hija de Miguel A. Aguirre, viuda de Juan Migonzo San Bernardino Co. Sta. Fe 1884

New San Diego

Return Same as 1884.

Merch. sold. 1 day and for 1884	43	150.
made during year	751	
Lo. Payed	138	1.
Old San Diego	436	25.
57 cattle		
10 horses (some) & 2 mules		
	1193	
	1369	

155
2
15
1193
<u>1365</u>

Personal

23.07 Pd
50 Pd
3.32 Pd
1.27 Pd
1.00
<u>32.40</u>

Dec 8 Sent Statement.

" " Spica Tax \$28.40

" " City except to Migonzo A. Aguirre.

" " Taxes on his real property worth.

year will inform us of amt. personal

23.48
32
1.15
0.4
1.24
<u>28.23</u>
2.00
<u>28.23</u>

San Co.
N. S. Co.
San Jacinto
S. S.
City Bond \$172.
sur fee

For A. E. Magill 1884.
agente Phocun & Home.

Asi. surtu. fac. phocun. arau.

Holton ad.	115	275.
S & Co.	4.63	Pd
School	1 10	Pd
S & Co.	29	Pd
City	2 20	Pd
State Tax		<u>8.22</u>
Gardner add.	7 5	
Asi. surtu. A. Blac. arau. S & S		bae \$75.
S & Co.	1 20	Pd
Sch 5/10	30	Pd
	08	Pd
City	60	Pd.
State Tax		<u>3.24</u>

115
37
<u>275</u>
14.73
1.58
1.99
1.00
<u>1.00</u>
8.30
50
<u>185</u>
357
<u>857</u>
1.45
17
<u>.67</u>
2.24
1.00
<u>3.24</u>

S & Co
Sch
City
sur fee
2 17

S & Co
Sch
City

Jan 10 Sent Statement A. E. Magill.

Gustave Winfield

2/236
121

1885

Dubois Lot

SW/4 22810A 42.
23720 100.

Ola Town

Trusterly/2 of 3 482 10.

La Playa

Pool Survey 7 92 0.

Roseville 7 42 5.

Seed 8 42 7.

9 42 5.

Abies Aa 13 68

All lots in abies aa area to 14 68

Tr. H. Carson 15 68

16 68 24

27 69

28 69

29 69 18.

30 69 12.

6 69

11 210

Subdivision of N/2 of N.E/4

of P.S. 1154. For Survey 1871

Lot 20 to 39 inclusive of

Block 1154 (W.B.) Block 1155

agreement.

15

Mtge. of Block 1154. Tr. H. Carson

Land Henu. 70

P. S. 310 115

N/2K 340

127

339

142

11.15

2.00

our fee

\$13.25

Bought main lot 88 from D. B. ...
Lot E-101 N.E. 1/4
the return for 86

Bought of Allip...
Lot C & D - 14 Horv...
we return for 86

Bought of Shuman
Lot E - 114 Horv...
1/2 Trifed
1/3 Shuman
1/3 Bupp...
Trifed was granted
to returning his title

dec 20 1885

dec 20 1885

dec 20 1885

dec 20 1885

dec 20 1885

dec 20 1885

dec 20 1885

Chas Redfern, Victoria, B.C.
 (See letter no 28/85) E. Reed apt 231, 7th St. San Francisco

assessed to Mukwonago for 1885.

Amount due L C	\$190
3 & Co Tax	3.27
58%	40
City	1.37
	<u>\$5.04</u>
Surfe	1.05
	<u>6.04</u>

Sold the property
 not returned by
 us -
 property sold to
 my friends,

Dec 3 sent statement.

R. P. Stewart. San Jacinto
 195 1885
 P.C. note 22/85

San Jacinto
 Section 13. S. 3 S. R. 1. Tract 640 acrs. Mac \$960.
 Tax \$33 \$16.51
 surfe this yr 1.00
17.51
 Dec 3 sent statement to
 M. C. Aguirre to forward
 to him

Q
 in letter no 30/85
 Assessed Mukwonago
 have property.
 Ask Geo A. Wood

José G. Estudillo 1885
San Angeles

Miskunco to pay Taxes

J. M. De
Aug 1885

Feb 25/85

Sola to
G.A.R.

Horroos w/2 A 41 5

w/2 B 41 12

New San Diego B 4/13 130

Excl. Henderson E 1/2 L 77 70

Excl. Henderson C 77 135

Ola San Diego 1 4/5 15

2 30/43 25

Middleton

1 3.43 6.35 55

1 11 29 70

R of Way 12 45

Roville 6 74 6

1 10 24 4

100 Bara on Beach

in Publication no 187 0

In Ex Mission 43 acs. 54

Total Valuation

State & County 884

S & B Tax 14.34

Schore. n. S. D. 1.56

" S. D. 04

City Tax. vac 780. 5.62

oufer 31.56

2.00

23.56

due 3/85 such statement

X

Geo A. Estudillo
Publ. on w/2 1117 80 acs.

Rec'd letter of
with acquit
for 1885 on
w/2 P.L. 11
3x4 blk
San Diego

X
X
1885
pay
Nov 21/88

J. M. De. Dup.
Dec 29 1885. Glen Elder, Mitchell Co Kansas

Recd letter from him enclosing \$ 5.00,
with request to pay S & Co & City Tax
for 1885 on the following

- w/2 P.L. 1197 North addition.
- 3x4 blk 84 and blk 88.
- San Diego Homestead Union.

Comanche
+ Sch. ad.
 (Lots 12 to 24 he) 9383 00
 Lots 35 + 39 82 60
Sherman ad 34427 140
Skinner ad
 all of Bl except
 lots 17 to 24 he. 412 240

New San Diego
 B 751 1
 L 767 3
 K 771 12
 C 786
 F 790

4(3)
 414 144

La Playa.
 Lots 2, 3 + 4 152 6
 " 1 + 2 153 8
 " 4 134 3
 " 1 + 4 139 4
 " 3 137 0
 " 1 + 2 164 1
 " 4 133 2
 " 2 + 3 115 0

See next Page
 224.

Roseville 205 65
 Iron 9 4
 Lots 1, 2, 3, 4, 9, 10, 11, 12 32 40
 56 28
 Lots 5 + 6 58 16
 65 20
 72
 Lots 5 + 6 98 19
 " 7 + 8 107 23

Pueblo Land
 241 75

Old San Diego
 1/2 of 511 16
 1/2 of Lots 2 + 3 512 10
Utto ad 7 49 30
 N. 15 ft of 8 49 10

X 1886 -

San Diego

B 751	1
L 767	3
K 771	12
C 786	
F 790	

next Page
224

Dr. Howell has 7/2. *J. J. Hare* 1886.
Batavia. Ill. his notes will be given 29/10.

Map of the ...
Horton

Maudslayi 50k
Sch ad
(18 to 24 in). 93
38-39.82

Shermans. 3-4-27
Skinner, ad
all of Blk (graph)
lots 17 to 24 in } 412
413
414

La Playa. 2-38-4 152
1-2. 153
4. 174
3. 137
134. 139
137. 164
4. 133
2-3. 115

Roseville 205

Fract 9
1-2 3-4 9 10 11. 12. 32
56
5-6. 58
.65
.72
5-6. 98
7.8. 107

Pueblo Land 241. 15 Am

Old San Diego
1/2 of 515
1/2 of 2-3. 512

Utto ad 7.49
N. 15 ft of 8.49

New San Diego B. 751
L. 767
undf. E. 785
B. 752

New San Diego R. 771
C. 786
F. 790

Lot J. W. Stewart J & K 801
S.W. 1/4 sec 21. 17. 1W. 160A
Improvements.

S.W. 1/4 of S.W. 1/4 2. 19 2W. 40A
Cuyamaca Frank. sec 74/1 Range
Trach F. 31. 138 4. E. 133 60A
5 14 .. 158 70A
6 .. " 338 A
7 .. " 377A
8 .. " 640A
9 .. " 246 40A
17 .. " 400A
18 .. " 240A

Redwood

Q 1886.

Q
X

225
1886

~~not to be gone again~~

U. S. Boyd.
Mar 1886. L. J. for Santa Barbara. Cal.

San Diego R. 771
C. 786
F. 790

" Horstons G 136
" " H 136

Stewart J-K 801
S.W. 1/4 sec 21, T. 17. 1W. 160A

W. W. Co.
1/4 S.W. 1/4 2. 19 2W. 40A

sec 7, 8, 9, 10, 11, 12, 13, 14, 15, 16, 17, 18, 19, 20, 21, 22, 23, 24, 25, 26, 27, 28, 29, 30, 31, 32, 33, 34, 35, 36, 37, 38, 39, 40, 41, 42, 43, 44, 45, 46, 47, 48, 49, 50, 51, 52, 53, 54, 55, 56, 57, 58, 59, 60, 61, 62, 63, 64, 65, 66, 67, 68, 69, 70, 71, 72, 73, 74, 75, 76, 77, 78, 79, 80, 81, 82, 83, 84, 85, 86, 87, 88, 89, 90, 91, 92, 93, 94, 95, 96, 97, 98, 99, 100, 101, 102, 103, 104, 105, 106, 107, 108, 109, 110, 111, 112, 113, 114, 115, 116, 117, 118, 119, 120, 121, 122, 123, 124, 125, 126, 127, 128, 129, 130, 131, 132, 133, 134, 135, 136, 137, 138, 139, 140, 141, 142, 143, 144, 145, 146, 147, 148, 149, 150, 151, 152, 153, 154, 155, 156, 157, 158, 159, 160, 161, 162, 163, 164, 165, 166, 167, 168, 169, 170, 171, 172, 173, 174, 175, 176, 177, 178, 179, 180, 181, 182, 183, 184, 185, 186, 187, 188, 189, 190, 191, 192, 193, 194, 195, 196, 197, 198, 199, 200, 201, 202, 203, 204, 205, 206, 207, 208, 209, 210, 211, 212, 213, 214, 215, 216, 217, 218, 219, 220, 221, 222, 223, 224, 225, 226, 227, 228, 229, 230, 231, 232, 233, 234, 235, 236, 237, 238, 239, 240, 241, 242, 243, 244, 245, 246, 247, 248, 249, 250, 251, 252, 253, 254, 255, 256, 257, 258, 259, 260, 261, 262, 263, 264, 265, 266, 267, 268, 269, 270, 271, 272, 273, 274, 275, 276, 277, 278, 279, 280, 281, 282, 283, 284, 285, 286, 287, 288, 289, 290, 291, 292, 293, 294, 295, 296, 297, 298, 299, 300, 301, 302, 303, 304, 305, 306, 307, 308, 309, 310, 311, 312, 313, 314, 315, 316, 317, 318, 319, 320, 321, 322, 323, 324, 325, 326, 327, 328, 329, 330, 331, 332, 333, 334, 335, 336, 337, 338, 339, 340, 341, 342, 343, 344, 345, 346, 347, 348, 349, 350, 351, 352, 353, 354, 355, 356, 357, 358, 359, 360, 361, 362, 363, 364, 365, 366, 367, 368, 369, 370, 371, 372, 373, 374, 375, 376, 377, 378, 379, 380, 381, 382, 383, 384, 385, 386, 387, 388, 389, 390, 391, 392, 393, 394, 395, 396, 397, 398, 399, 400, 401, 402, 403, 404, 405, 406, 407, 408, 409, 410, 411, 412, 413, 414, 415, 416, 417, 418, 419, 420, 421, 422, 423, 424, 425, 426, 427, 428, 429, 430, 431, 432, 433, 434, 435, 436, 437, 438, 439, 440, 441, 442, 443, 444, 445, 446, 447, 448, 449, 450, 451, 452, 453, 454, 455, 456, 457, 458, 459, 460, 461, 462, 463, 464, 465, 466, 467, 468, 469, 470, 471, 472, 473, 474, 475, 476, 477, 478, 479, 480, 481, 482, 483, 484, 485, 486, 487, 488, 489, 490, 491, 492, 493, 494, 495, 496, 497, 498, 499, 500, 501, 502, 503, 504, 505, 506, 507, 508, 509, 510, 511, 512, 513, 514, 515, 516, 517, 518, 519, 520, 521, 522, 523, 524, 525, 526, 527, 528, 529, 530, 531, 532, 533, 534, 535, 536, 537, 538, 539, 540, 541, 542, 543, 544, 545, 546, 547, 548, 549, 550, 551, 552, 553, 554, 555, 556, 557, 558, 559, 560, 561, 562, 563, 564, 565, 566, 567, 568, 569, 570, 571, 572, 573, 574, 575, 576, 577, 578, 579, 580, 581, 582, 583, 584, 585, 586, 587, 588, 589, 590, 591, 592, 593, 594, 595, 596, 597, 598, 599, 600, 601, 602, 603, 604, 605, 606, 607, 608, 609, 610, 611, 612, 613, 614, 615, 616, 617, 618, 619, 620, 621, 622, 623, 624, 625, 626, 627, 628, 629, 630, 631, 632, 633, 634, 635, 636, 637, 638, 639, 640, 641, 642, 643, 644, 645, 646, 647, 648, 649, 650, 651, 652, 653, 654, 655, 656, 657, 658, 659, 660, 661, 662, 663, 664, 665, 666, 667, 668, 669, 670, 671, 672, 673, 674, 675, 676, 677, 678, 679, 680, 681, 682, 683, 684, 685, 686, 687, 688, 689, 690, 691, 692, 693, 694, 695, 696, 697, 698, 699, 700, 701, 702, 703, 704, 705, 706, 707, 708, 709, 710, 711, 712, 713, 714, 715, 716, 717, 718, 719, 720, 721, 722, 723, 724, 725, 726, 727, 728, 729, 730, 731, 732, 733, 734, 735, 736, 737, 738, 739, 740, 741, 742, 743, 744, 745, 746, 747, 748, 749, 750, 751, 752, 753, 754, 755, 756, 757, 758, 759, 760, 761, 762, 763, 764, 765, 766, 767, 768, 769, 770, 771, 772, 773, 774, 775, 776, 777, 778, 779, 780, 781, 782, 783, 784, 785, 786, 787, 788, 789, 790, 791, 792, 793, 794, 795, 796, 797, 798, 799, 800, 801, 802, 803, 804, 805, 806, 807, 808, 809, 810, 811, 812, 813, 814, 815, 816, 817, 818, 819, 820, 821, 822, 823, 824, 825, 826, 827, 828, 829, 830, 831, 832, 833, 834, 835, 836, 837, 838, 839, 840, 841, 842, 843, 844, 845, 846, 847, 848, 849, 850, 851, 852, 853, 854, 855, 856, 857, 858, 859, 860, 861, 862, 863, 864, 865, 866, 867, 868, 869, 870, 871, 872, 873, 874, 875, 876, 877, 878, 879, 880, 881, 882, 883, 884, 885, 886, 887, 888, 889, 890, 891, 892, 893, 894, 895, 896, 897, 898, 899, 900, 901, 902, 903, 904, 905, 906, 907, 908, 909, 910, 911, 912, 913, 914, 915, 916, 917, 918, 919, 920, 921, 922, 923, 924, 925, 926, 927, 928, 929, 930, 931, 932, 933, 934, 935, 936, 937, 938, 939, 940, 941, 942, 943, 944, 945, 946, 947, 948, 949, 950, 951, 952, 953, 954, 955, 956, 957, 958, 959, 960, 961, 962, 963, 964, 965, 966, 967, 968, 969, 970, 971, 972, 973, 974, 975, 976, 977, 978, 979, 980, 981, 982, 983, 984, 985, 986, 987, 988, 989, 990, 991, 992, 993, 994, 995, 996, 997, 998, 999, 1000

- 5 14 " 158²⁰A
- 6 " " 338 A
- 7 " " 377A
- 8 " " 640A
- 9 " " 246⁴⁰A
- 17 " " 400A
- 18 " " 240A

was made by Cott
map of Falls in 1874

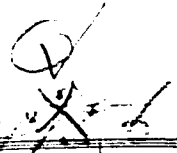

40 acres in
10 -
the land for

Handwritten notes in the left margin, including the number '2' and other illegible characters.

Q
alt
1/2

1/2

<p>1/2</p>							

Abdul Cowley

X
X

Antons ad D 98

E "

F "

H "

I .

G. 216

B. "

Sold

E .

F .

check to Spencer

I .

K .

L .

Al
M
a
B
7

L Rose

Hermita Rose.

Sixties

10th Oct

Block	
A	\$ 1,250.00
B	700 Hires
C	700 Hires
D	700 H. Pr.
E	700 H. Pr.
F	1000 H. Pr.
Value of Block	
\$ 10,000	

10th Oct

Block 88	
A	1100 Hires
B	800 Hires
C	800
D	800 Hires
E	800 Hires
F	1100 Hires
Value of Block	
\$ 9,000	
Pridd	

to 74

PAGES

239-240

Cut out

Distribution of Property in Sixt's
Breyfogle & Mabury

10170 est.

Block 109.		D. St.	
A	1150 H. M. H. M. 14. 22. 50	L	
B	700 H. M. H. M. 700	K	
C	700 H. M. H. M. 700	J	
D	700 H. M. H. M. 700	I	
E	700 H. M. H. M. 700	H	
F	1000 H. M. H. M. 1000	G	

Value of Block, 6 cts.
\$ 10,100

Block 110.

Block 110.		St.	
A	850 H. M. H. M. 850	L	
B	600 H. M. H. M. 600	K	
C	600 H. M. H. M. 600	J	
D	600 H. M. H. M. 600	I	
E	600 H. M. H. M. 600	H	
F	850 H. M. H. M. 850	G	

Value Block # 8,200 J. St.

Block 88.

Block 88.		D. St.	
A	1100 H. M. H. M. 1100	L	
B	800 H. M. H. M. 800	K	
C	800 H. M. H. M. 800	J	
D	800 H. M. H. M. 800	I	
E	800 H. M. H. M. 800	H	
F	1100 H. M. H. M. 1100	G	

Value of Block 7500
 8 cts in blocks 100
 10000
 8 cts. Set 8
 10000
 7. 10000

Lots purchased by A. E. Horton
included in Statement 1884, Page 202.

received
51
not used by H.
229
not returned
11
12
returned

- ✓ for Luce J. 248
- ✓ " Moore as per deed Oct 12. 83.
- ✓ " Chad. Bank Building, & Locater Stephens
- ✓ " " Beazie Block.
- ✓ - - - - - 112
- ✓ Gt. Howard 5. 1st blk. 208 1/2
- ✓ " " " 2 Lots Humans Ad. 11 & 12 in BKR 20.
- ✓ " " " " " " 259
- ✓ " Lafayette Place W/2 lot 51. Ex Mission S.D. known as Station
- ✓ Co. Tax Collector. Cut of Sale no 10. 1st blk 363 Horton Purchase

New York, K.L. 157

= \$2300

Jan.

Feb.

7.50
 30.50
 12.50
 75
 206.47
 17.71
 71.50
 20
 9.15
 50
 290.60
 500
 82.50
 23.30
 22.00
 190
 50
 136.50
 1140
 69.70

5
 40
 29.82
 20
 377.50
 855
 285
 4.50
 14.25
 18
 30
 14.50
 900
 16
 52.85
 10
 37

(Feb. 11) 434.92

950.
 25.
 50.
 11.50.
 1025.28.

3,144.34
 8,356.00
 11,500.34

20.
 50.
 50.
 8.50
 20.
 176.29
 225.
 5.
 6.89
 27.58
 100.
 8,356.00

Feb.

57
 40.
 29.82
 20.
 377.50
 855.
 285.
 4.50
 14.25
 18.
 30.
 14.50
 900.
 16.
 52.85
 10.
 37.

434.92
 3,144.34
 8,356.00
 11,500.34

63.069

161

161

99

62

62,911

78

78

134

148

26

26,843

63.069

82,012

30,701

51,211