

WHALEY PAPERS

WHALEY GENERAL STORE:

SANDIEGO 1856-1858

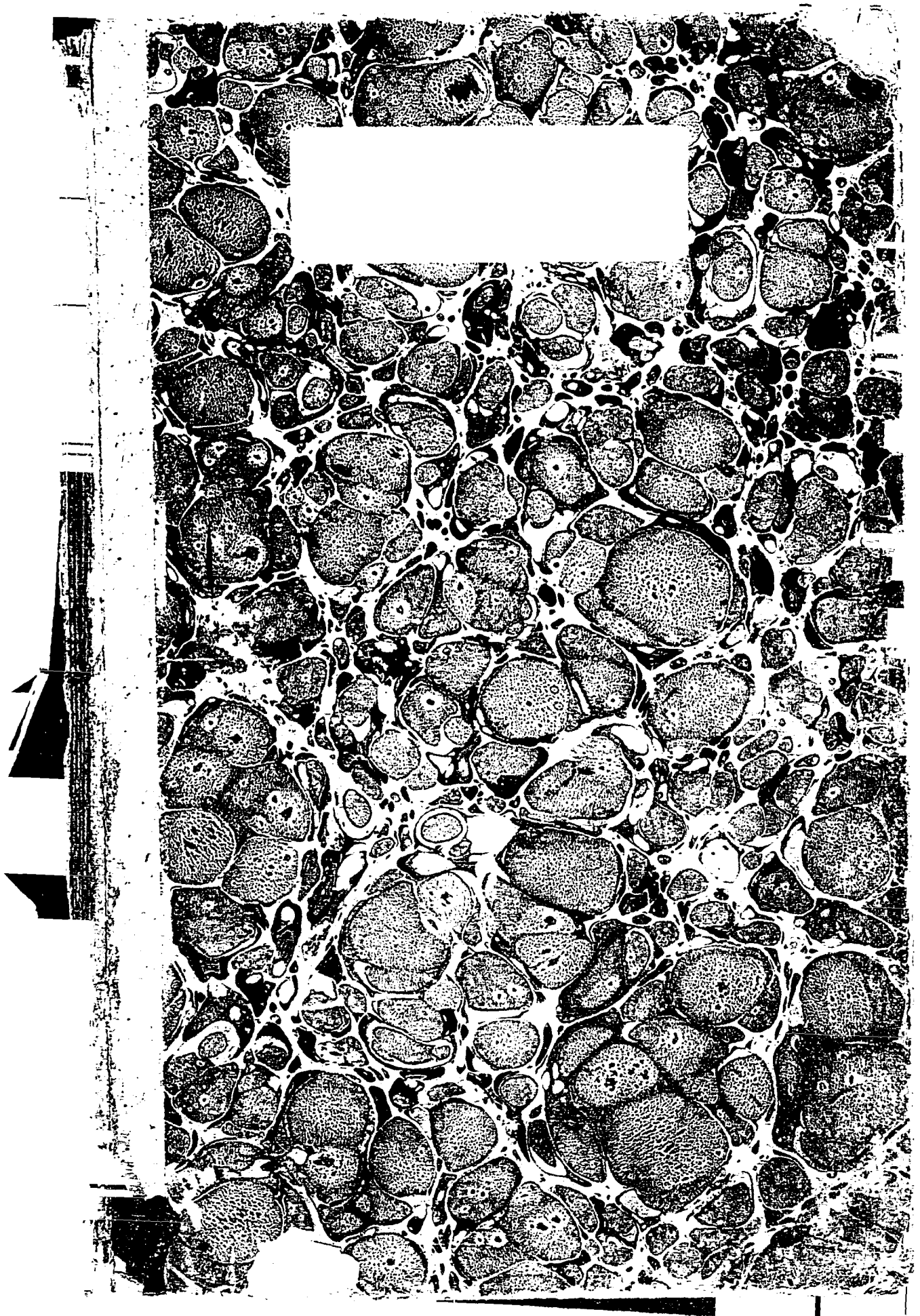

A

Arguilla Santiago 12

Arguilla Ramon 93

Aourea Isidoro 29

Aikins Mrs 34

Alice Padu 40

Aikins Mrs 54

Adams M.C. 63-79-94

Agencia M.C. 64

Ames J. 67

Ames Frank 72

Alvarado Juan 77

Amador Verette 72

B

Brinley C.H. 6

Burton Dept 19

Burt Dine 39

Burke E.M. 1905-1917

C

Cronkhorst Miss 5.46.70

Crocker 75

Collins W.H. 20

Cook with John 44

Cook Mrs 74

Cover 73

Colman M.H. 81

Crotter M. 83

Crisman J. 20

A  
B  
C

D

E

F

G

H

I

J

K

L

M

N

O

P

Q

R

S

T

U

V

W

X

Y

Z

80

D

Darnall J.R. 7  
Dubois Capt 27  
Suwa 102

Gilbert

E

Estudillo Jose M 33  
Cecil M 50  
Edmunds J  
Endworth A.C. 105

Nearby  
Hoffman  
George

F

Hisher A.C. 71

G

Gilbert 35

H

Henry Peter 22.  
Hoffman Sr 43.  
Hodge & Dickute 107

I

D  
E  
F  
G  
H  
I  
J  
K  
L  
M  
N  
O  
P  
Q  
R  
S  
T  
U  
V  
W  
X  
Y  
Z  
80

J

Jessup Wm. St. 17. 48. 62.  
Johnson J. St. 22

Magee  
Magee  
Magosa  
Manni  
Morse  
Manna  
Magra  
Mbuir  
Mach  
Mason  
Mark  
Maso  
  
Moyse

K

Kellogg John 25. 99.  
Kerck 48  
Kurtz 44  
Kidd 16  
Katz Marcus 53

L

Lopez W. J. 10  
Lopez Francisco 16. 65  
Lopez Luis 24  
Lodice Capt 46  
Lodice 25  
Lodice 20

M

Magee Henry 1

Magnus Mattos 23

Mammade Mr. 28

Morse E. W. 31

Mannasse H. 34

Magnan Chas. 38, 100

Mbura Emil 57

Mr. Ho. do. 57

Marone James 60

Mark's Henry 61

Marone Mrs 60

Marsell 95

Mail Co. 98

Mannasse J. 8. 60.

N

Nightingale Wm. H. 12

O

J  
K  
L  
M  
N  
O  
P  
Q  
R  
S  
T  
U  
V  
W  
X  
Y  
Z  
8

P

Pau de l'oy 60. 17. 42  
Pond Terry 108

Schmidt  
Serano  
Smith G  
Stamps  
Sgan  
Sepulveda  
Sowell  
Stapley  
Stapley  
Stone

Q

Q. M. d. New York S. C. 41

Texas or J  
Tanner

R

Raimont R. C. 14. 6  
Rose Louis 15. 58  
Ringsold Maj 21  
Robinson J. W. 36  
Reiner Joseph 69



S

Schneider Henry 3. 16  
 Serano Antonio 4  
 Smith A. B. 11  
 Strong Geo 30. 46  
 Sam 32  
 Sepulveda Agustín, 55  
 Lowell John 66  
 Stockley 85  
 Thompson George 90  
 Stone Joshua 107

T

Texas or France 47  
 Tamm 84

U

P  
 Q  
 R  
 S  
 T  
 U  
 V  
 W  
 X  
 Y  
 Z  
 80

V

Bettiger Wm 57  
Kau All Cohod 104

Ybarra

W

Harnes Mrs 9, 56, 91.  
Williams Wm 13  
Hall Geo 18, 50, 78  
Witmer O. E. 26  
Ward J. W. 47  
Viley 49  
Williams J. F. 103.  
Worm 11 11 100.

X

*Ybarna Andres 8*

Y

Z

*Ybarna Andres 8*

*Se*

V  
W  
X  
Y  
Z  
*Se*



187 Cr.

12 1/2  
19  
62 1/2  
100  
31  
75  
50  
100  
50

24 63  
56  
75  
100  
50  
75

11 00  
45  
75

25 00  
175  
25  
75

10 00  
14 70  
11 9 1/2  
20 00

30 00

# Philip Crosshair Sr.

2 Cr.

1856  
See age and book page 131

Aug 11	1 lb Soda Sugar \$1.00	1 lb Coffee \$1.50	\$ 2 50	
" 13	" 12 " Shot \$3.00	18 lb Sugar \$3.50	11 00	
" 18	" 12 " Coffee \$3.00	Red Blanket \$3.00	7 00	
" "	" " Tobacco 25	Paute \$2. 39	50 Candy 50	3 06
" 31	" Trade in order per servant		20 00	
Sept 6	" 1 lb Soda \$2.25	25 lb Sugar \$3.50	10 75	
" 8	" 1 " " \$2.00	Candy 50	3 50	
" 21	" 25 lb Sugar \$3.50	12 lb Coffee 3.00	2 50	
" "	" 1 lb Powder \$1.00	Candy 25	2 25	
" "	" Candy 75	Sea 75	2 00	
" 22	" 1 lb Soda \$2.25	37 lb Soda to servant \$22	22 12 1/2	
(C) 3	" 1 lb Soda \$2.25	1 lb Soda \$2.25	5 75	
" 7	" 1 lb Soda \$2.25	1 lb Soda \$2.25	3 50	
" 17	" 12 lb Sugar \$2.00	2 lb Soda \$1.00	3 37 1/2	
" "	" 1 lb Soda \$2.25	1 lb Soda \$2.25	3 50	
" 27	" Cr My 1/2	14 lb Soda \$3.75	26 25	
" 28	" 3 lb Soda \$3.00	Sea 75	3 75	
Nov 4	" 1 lb Soda \$2.25	6 lb Sugar 3	2 00	
" 6	" 1 lb Soda \$2.25	1 lb Soda \$2.25	11 75	
" "	" Tobacco 87 1/2	Candy 50	10 62 1/2	
" "	" Soda 25	1 lb Soda \$2.25	3 00	
" "	" Soda 25	1 lb Soda \$2.25	18 25	
" "	" Soda 25	1 lb Soda \$2.25	5 12 1/2	
" "	" Soda 25	1 lb Soda \$2.25	6 00	
" "	" Soda 25	1 lb Soda \$2.25	24 67	
" 8	" Soda 25	1 lb Soda \$2.25	44 25	
" 14	" Soda 25	1 lb Soda \$2.25	19 25	
" 16	" Soda 25	1 lb Soda \$2.25	3 00	
" 28	" Soda 25	1 lb Soda \$2.25	3 75	
Dec 2	" Soda 25	1 lb Soda \$2.25	7 06	
" "	" Soda 25	1 lb Soda \$2.25	11 62 1/2	
" 3	" Soda 25	1 lb Soda \$2.25	50 00	
" 5	" Soda 25	1 lb Soda \$2.25	32 00	
" 8	" Soda 25	1 lb Soda \$2.25	5 25	
" 11	" Soda 25	1 lb Soda \$2.25	28 75	

Pa. Bonds  
Order

26 25

24 67  
44 25

50 00  
32 00

Carried to Page 46 \$ 372 00



Cr.

Antonio Serrano

Dr

Cr

4.5

1856

Aug 14	To Balance on account	12 1/2	
July 20	" 1 <sup>st</sup> Dials - shirt & hat	3 00	
"	" " 2 <sup>nd</sup> Dials, 1. 24 <sup>th</sup> Buttons & Buttons of 1.	2 00	
"	24 " Sugar \$1. Mocha \$5.75. \$5.00 basket, 1/4. 16 25		
"	" " Knives 3 forks \$2. 2 <sup>nd</sup> Candle 50 Mocha 3 00		
Nov 1	" " Cane 12 1/2 4 <sup>th</sup> Crocker 25 Candle 3 1/2		
"	6 Cr By going to Milkatia with Crocker off	25 00	25 00
"	" " 30 Sugar 50 Head off	1 37 1/2	
"	21 " Cops 30 1/2 1/2 1/2 25	1 75	
Dec 14	Cr By Cash	3 12 1/2	3 12 1/2

18 00

2 00

2 00

23 25

3 50

30 00

7 50

12 00

20 00

6 00

75 00

12 20

16 22





18 Cr

C. J. Finley  
Old Cape Cod Book #111

Dr Cr

1 50  
 2 75  
 1 50  
 5 12 1/2  
 2 25  
 75  
 5 75  
 7 00  
 2 00  
 1 50  
 6 00  
 2 80  
 4 25  
 1 25  
 50  
 1 50  
 1 00  
 4 00  
 1 68 1/2  
 5 25  
 67 50  
 3 50  
 1 50  
 8 06  
 5 56 75 56

1856  
 August 24 So Mac Beer 38  
 " 26 " 1 Hair Rope \$2.00 24th 1st Monday \$1.25 3 25  
 Sept 4 " 1st Monday \$1.25 11th 2nd Monday \$1.25 9 25  
 " 13 " Gropes 3 1/2 14th Gropes 75 1st Monday 25 1 37 1/2  
 " 21 " Huts, 3 1/2 22nd Candy 5 23rd 1st Monday \$1.25 2 00  
 " 24 " 1st Monday \$1.25 Oct 22 Candy 50 24th 1st Monday \$1.25 3 25  
 Oct 27 " 1st Red Hair \$1.00 Monday 3 1st Monday \$1.00 7 00  
 " 30 " 4th Hair \$1.00 1st Monday 50 1st Monday \$1.00 11 00  
 Nov 13 " 4 Cakes Soap \$1.00 1st Monday 50 1st Monday \$1.00 23 00  
 Dec 7 " 1st Monday \$1.25 9th Monday \$1.25 Sugar, 1st Monday 6 25 3 12 1/2  
 " 15 " Rope \$1.25 14 50 1 37 1/2  
 30 " 1st Monday 50 Jan 4 Candy 50 5th Monday per Dec \$1.00 11 00  
 Jan 5 " Candy 50 6th Candy 50 1 00  
 Feb 9 " 1st Monday " The same per Dec \$1.00 57 00 57 00  
 Sent 12. 12  
 Feb 13 " 1st Monday 50  
 " 14 " Empty 1st Monday \$1.00 15th 1st Monday \$1.00 2 00 4 06 1/2  
 " " " 34th 1st Monday \$1.25 1st Monday 50 per G.C. 13 25  
 " " " 1st Monday 1 25  
 Mar 11 " 1st Monday 26 56 26 56  
 June 15 " 1st Monday 8 00  
 " " " 1st Monday 1 25  
 " " " 1st Monday 1 25  
 " " " 1st Monday 6 00  
 " " " 1st Monday 2 25  
 " " " 1st Monday 2 25  
 July 14 " 1st Monday 3 10  
 " " " 1st Monday 3 25  
 " " " 1st Monday 1 10  
 " 21 " 1st Monday 2 10  
 " " " 1st Monday 5 50  
 " 20 " 1st Monday 2 00  
 " 26 " 1st Monday 2 25  
 Aug 1 " 1st Monday 1 50  
 Sept 21 " 1st Monday 3 00  
 " 30 " 1st Monday 1 00  
 " 30 " 1st Monday 1 00

7

G. R. J. Journal  
Clea eye Clea Book Pap. 28

Dr. Cr.

Sept 1856	5	Car My trade to Jeddup	8	1 00
Nov 1857	8	to 1 Claiouette <del>to be returned on 1/1/1858</del>	15 00	
June	14	Car My Cart		10 50

1856  
Sept 13 to  
M

1857  
Jan 12 to  
D 31

Dr. Cr.  
 1 00  
 15 00  
 10 50

Andrus Warren

Dr Cr

1856  
 Sept 13 To 2 Shirts @ 2<sup>25</sup> Cash for Lampwick 25 ft. 1/4 of 3 62 1/2 3 25  
 By Cash from servant 25

---

1857  
 Jan 12 To 4 Red hats 3 62 1/2 3 62 1/2  
 " 31 " Balance on 2 yrs Loan 2 00 2 00  
 25 25



Dr Cr

'0 87  
 1 62 1/2  
 1 00  
 2 50  
 1 12 1/2  
 1 25  
 1 81 1/2  
 2 00  
 2 62 1/2  
 1 00 1/2  
 1 44  
 1 75  
 2 62 1/2  
 1 44  
 3 12 1/2  
 4 62 1/2  
 1 69  
 1 69  
 1 56  
 1 50  
 2 12 1/2  
 1 44  
 1 93 1/2  
 1 50  
 1 87 1/2  
 2 25  
 2 37 1/2  
 75  
 30 12 1/2  
 23 33 1/2  
 5 95  
 53 95  
 23 32  
 7 87 1/2  
 100 1/2  
 1 12 1/2  
 4 32 1/2  
 8 50

~~Dr Cr~~

Clayton

Old Age Old Wash Page 66

Dr Cr

Cap 1 To 4 Gall, Mandy, f 6.00 25 lbs Sugar f 3.00 9 50  
 " " 2 lbs Candles f 1.00 4 Shirts f 2.50 9 00 Per Mrs C  
 " " 1 lb Shirts f 1.25 1 lb Mandy f 2.00 3 50  
 " " Chocolate 50 Mustard 50 Buttons 3 Pins 37 1/2 1 37 1/2  
 " 4 " Tobacco 2 Pipes 25 1 Blacking tin 1 1/2 2 of Soap f 1.00 2 75  
 " " " Little Paper 50 Soap f 1.00 1/2 Soap f 1.00 2 50  
 " " " Not Covertail f 1.00 Horse feed f 1.00 6 Wash f 1.00 11 00 Per Mrs C  
 " 6 " 2 lbs Calcut f 1.00 Lamb 3 Wash 75 Horse feed f 1.75 4 00  
 " " 2 " Calcut f 1.00 1 Wash Calcut f 1.00 Pipes 2 Tobacco 25 2 50  
 " 7 " 1 lb Calcut 50 Horse feed 75 Horse feed 12 1/2 Wash 75 2 12 1/2  
 " " " Sundry articles 5 00  
 " 18 " 10 Gall Mandy f 10.00 1 Egg f 3.00 18 00 Sent by Stockton  
 " 19 " 2 lbs Mandy 75 2 lbs Sugar f 1.00 2 Wash 1 Wash 2 75 Per Mrs C  
 " 20 " 4 Pos Soldiers pants 13 00 do  
 Nov 15 Cr By 10 Gall Reg annua 3 00  
 " " To 3 lbs Mandy 50 Olive Oil f 1.00 Wash 50 2 00  
 " " " Soap 25 Paper 1 1/2 25 Pats 50 Matches 25 1 25 Per Mrs C  
 " " " Cash 11 75  
 " " Cr By 3 Mos Rent Store ending July 75 75 00  
 Dec 29 To By 14 P. Caps f 1.00 2 lbs Candles f 1.00 1 Wash 1 Wash 4 50  
 " " 6 lbs Mandy f 1.00 1 Wash 1 Wash 13 20 13 20  
 May 5 Cr By 3 mos Rent Store ending May 75 75 00  
 " " To May note pay on demand for bal of 40 50  
 166 20 166 20  
 May 6 By Wash f 1.00 1 Wash 1 Wash 14 50  
 " 7 " Wash f 1.00 1 Wash 1 Wash 157 50  
 " " " Wash f 1.00 1 Wash 1 Wash 150 00  
 300 00 300 00  
 " " " Wash f 1.00 1 Wash 1 Wash 100 00  
 " " " Wash f 1.00 1 Wash 1 Wash 4 62 1/2  
 " " " Wash f 1.00 1 Wash 1 Wash 100 00  
 " " " Wash f 1.00 1 Wash 1 Wash 2 00  
 " " " Wash f 1.00 1 Wash 1 Wash 14 62 1/2  
 14 62 1/2 14 62 1/2

11  
 A. P. Smith  
 Cash Life Cash Book Page 33

Dr. Cr

Date	Description	Dr.	Cr.
Sept 29	1856 1/2 lb White Sugar	25	
Oct 18	1/2 lb Coffee	25	
Dec 8	Cash given maid at the Grainery		50
Mar 10	1/2 lb Tea	25	
	1/2 lb Butter	25	
	1/2 lb Lard	25	
			2 62 1/2
			2 00
		4 62 1/2	4 62 1/2

1856  
 Sept 29  
 Oct 18  
 Dec 8  
 Mar 10

Dr. Cr

2 25

1 12 1/2

50

15

50  
12 1/2

2 52 1/2

4 4 62 1/2

4 62 1/2

Santiago Arqueico

Dr. Cr

12

1856

Sept 29 31 Gal. Crayon 30.00

Oct 11/4 22 D. Crayon 20.00

Sept 1/4 1 D. Sordius 20.00

1 00

2 00

3 00

1 10 7  
4 10 1/2







Dr Cr

P.O. C. Raymond

Dr Cr

4 00 2 00  
 75  
 500 00  
 500 00  
 504 75 504 75

Date	Description	Dr	Cr
1891	Account brought forward		1911 56
Oct 8	To Cash	200 00	
"	" " Note on Chase returned	400 00	400 00
" 22	By Bill Groves (Lumber & Groceries)		423 13
"	" " Expenses Freight		4 00
"	" " Note on Gold Street		21 00
Nov 5	By Bill Groves (Sugar)		31 38
" 5	To Cash	185 00	
"	" " Balance carried down	801 76	
" 19	By Bill Groves		229 40
"	" " Difference paid in 100 ad Cashman's note	12 99	
"	" " Balance also brought down as per a/c carried over	77	801 76
"	" " To Cash	00 00	
"	" " Cr By Note on Chase returned		000 00
"	" " To Cash in San Diego	50 00	
Dec 5	" " Remitted	285 00	
"	" " Cr By Bill Groves		382 85
" 20	" " Amount paid for Groceries		50 00
"	" " Bill Groves		173 75
"	" " " Amount paid for Groceries & Pickle		50 00
"	" " To Cash remitted	300 00	
Jan 11	Cr By Bill Groves, window frames		275 60
"	" " " Amount paid for Groceries		50 00
"	" " To Cash remitted	165 00	
" 26	Cr By Bill Groves		122 80
"	" " " Difference 50¢, tobacco 82 1/4		5 00
"	" " To Balance of carried down	1158 77	
		<u>\$1911 76</u>	1911 76
Jan 26	By Balance brought down		1158 77
" 27	To Cash on draft on cash treasurer	598 94	
Feb 14	By Bill Groves		442 25
"	" " " Amount paid for Groceries		50 00
"	" " To Cashman's account for Groceries	57 00	
" 24	Cr By Bill Groves		173 17
"	" " To Cash remitted	110 25	
"	" " Note for balance 3 mos 3%	1058 00	
		<u>1824 19</u>	1824 19
"	Cr By note		1058 00
	Balance to page 68		



Dr. Cr.

Francisco Lopez

Dr. Cr.

762 05	530 25
1 50	
	400 00
10 00	
3 50	
2 50	
9 45	5 85
50	
<del>34 25</del>	34 25
40 00	
1 12 1/2	
25 00	
	200 00
	25 00
14 50	
19 25	
14 54	
15 82	
10 01	
50 4 00	
5 25	
4 28 21	
6 25	
5 00	
	500 00
19 62	
<u>1398 35</u>	<u>1398 35</u>
19 62	
26 00	
75 00	
10 50	
10 62 1/2	
3 25	
1 12 1/2	
2 75	
5 50	
<u>53 75</u>	<u>130 62</u>

Oct	25	10	Mandy 50	Candle 17 1/2	26 <sup>th</sup>	1 lb	Candle 50	Mandy 50	1	62 1/2
"	28	"	2	Shirts 1/2	Soap 1/2	Ricco	Sugar 1/2	Sea 25	4	25
"	30	"	3	Shirts 50	1 lb	Candle 50	31	Shirts 1/2	3	62 1/2
Nov	1	"	1	Sugar 12 1/2	Shirts 1/2	flour 1/2	1/2	1/2	8	19
"	2	"	2	Candle 1/2	Oregon 25	Candle 25	Sea 25	Mandy 1/2	1	94
"	3	"	3	Trade by	Mariaua 59	Sugar 50	Candle 50	4 <sup>th</sup>	10	25
"	5	"	5	Crackers 25	6 <sup>th</sup>	Sugar 1/2	Sea 25	7 <sup>th</sup>	2	75
"	7	"	7	Soap 1/2	Candle 50	Sugar 1/2	Sea 25	8 <sup>th</sup>	5	00
Dec	10	"	10	Sea 25	Sugar 12 1/2	12 <sup>th</sup>	Shirts 1/2	14 <sup>th</sup>	4	00
"	15	"	15	Sea 25	16 <sup>th</sup>	Sugar 1/2	Manta 1/2	18 <sup>th</sup>	6	50
"	16	"	16	3 lbs	Coffee 75	13 <sup>th</sup>	1/2	14 <sup>th</sup>	1	25
"	17	"	17	Sugar 12 1/2	19 <sup>th</sup>	1/2	25	20 <sup>th</sup>	4	50
"	19	"	19	Candle 50	3 lbs	Sugar 50	Sugar 25	20 <sup>th</sup>	4	50
"	20	"	20	Sugar 1/2	30 <sup>th</sup>	Manta 1/2	21 <sup>st</sup>	1/2	5	25
"	22	"	22	Coffee 1/2	Mandy 25	29 <sup>th</sup>	1/2	30 <sup>th</sup>	8	25
"	29	"	29	Coffee 1/2	Candle 50	Castor Oil 1/2	1/2	1/2	3	00
"	"	"	"	Mandy 50	4 <sup>th</sup>	1/2	Dec 2 <sup>o</sup>	6 yds	3	62 1/2
Dec	2	"	2	Sea 50	10 yds	1/2	1/2	1/2	2	8 1/2
"	"	"	"	Mandy 1/2	Sugar 3 1/2	tea 12 1/2	matatus 12 1/2	1/2	1	62 1/2
"	"	"	"	Trade by	Hewit 1/2	1/2	1/2	1/2	18	50
"	5	"	5	Mandy 50	Candle 50	4 <sup>th</sup>	Mandy 25	1/2	5	75
"	7	"	7	Sugar 1/2	Coffee 1/2	Sugar 12 1/2	Sea 75	1/2	5	3 1/2
"	"	"	"	Candle 50	Cash 50	1/2	1/2	1/2	1	00
"	"	"	"	Cr 1/2	1/2	1/2	1/2	1/2	109	8 1/2
"	10	"	10	1/2	1/2	1/2	1/2	1/2	109	8 1/2
"	"	"	"	Candle 25	Sugar 50	Coffee 75	Candle 25	1/2	1	45
Feb	5	"	5	1/2	1/2	1/2	1/2	1/2	7	19
"	4	"	4	Candle 25	10 <sup>th</sup>	Mandy 50	11 <sup>th</sup>	1/2	2	50
"	12	"	12	25	1/2	1/2	1/2	1/2	4	50
"	28	"	28	20 <sup>th</sup>	Mandy 1/2	Sea 25	Crackers 50	1/2	2	25
"	"	"	"	Cr 1/2	1/2	1/2	1/2	1/2	15	62 1/2
Mar	1	"	1	10	1/2	1/2	1/2	1/2	2	62 1/2
"	7	"	7	1/2	1/2	1/2	1/2	1/2	2	75
"	10	"	10	1/2	1/2	1/2	1/2	1/2	1	12 1/2
"	12	"	12	Cr 1/2	1/2	1/2	1/2	1/2	19	50
"	"	"	"	1/2	1/2	1/2	1/2	1/2	28	94
"	"	"	"	1/2	1/2	1/2	1/2	1/2	35	12



Dr. Cr.

Ernos Yall  
 Old Cape Old Brook Page 20

Dr Cr

1 194  
 1 25  
 2 25  
 9 00  
 2 00  
 45  
 2 50  
 1 00  
 5 25  
 1 45  
 2 25  
 1 25  
 6 75  
 3 62 1/2  
 4 12 1/2  
 3 00  
 16 49  
 120 00  
 88 10  
 1 50  
 28 90  
 6 03  
 4 12 1/2  
 3 00  
 1 45  
 2 50  
 2 50  
 4 45  
 5 00  
 4 25  
 6 25  
 5 58  
 9 88  
 3 12 1/2  
 3 30  
 3 12 1/2  
 50  
 252 84 1/2 120 00

1856

Oct	15 My hauling 600 ft Red wood	2 50	4 50
"	16 50 Barley 60 5 lb 11 Macd \$1.00	1 60	
"	18 " Brandy 25 22 <sup>nd</sup> Brandy 50 Tobacco 25	1 06	5 00
"	22 Cr My hauling 1 Tobacco pack	1 00	
"	24 50 20 <sup>th</sup> Candles \$1.00		
"	25 Cr My hauling boxes \$5. Scouting \$20.00		25 00
"	26 50 Potatoes 40 28 <sup>th</sup> Macd \$1. 3 lb 120 \$1.12 1/2	2 52 1/2	
"	30 " Barley 50 31 <sup>st</sup> Barley 50 100 <sup>th</sup> Candles 50	1 50	
Nov	2 " " 50 Macd \$1 4 <sup>th</sup> Potatoes 25	1 75	
"	4 Cr My hauling 300 lb Sugar		75
"	6 50 Sugar 25 Barley \$1. 8 <sup>th</sup> Matches 12 1/2	1 37 1/2	
"	9 Cr 1 dead wharf plank \$5 1 dead 2 Sticks \$5		10 00
"	" 20 <sup>th</sup> Tea 50 25 <sup>th</sup> Sugar \$3 50	6 00	
"	10 Cr hauling 2 logs for Le. Planks 1 dead		5 00
"	11 50 Mustard 50 15 <sup>th</sup> Tobacco 25 17 <sup>th</sup> 3 yea Mustard	1 31	
"	14 " Barley 50 20 <sup>th</sup> Barley 50 Coffee \$1.00	2 00	
"	" Cr My hauling goods 3 lumber		8 00
"	20 50 Yeast Powder 50 1 <sup>st</sup> On Eggs here 25	75	
"	23 " 1 yea Mustard 25 2 <sup>nd</sup> Candles \$1 26 <sup>th</sup> Tobacco 50	1 69	
Dec	2 " 10 yea flannel \$5. 60 <sup>th</sup> 100 <sup>th</sup> \$1 50	6 50	
"	" " Cash paid for 2 yea Mustard	8 00	
"	" " Candles 50 4 <sup>th</sup> Cash paid for Mustard \$7.50	8 00	
"	4 Cr My hauling goods 3 lumber		3 50
"	" 50 Starch 12 1/2 5 <sup>th</sup> Sugar \$3 50 Coffee \$1 25 Peppers 50	5 37 1/2	
"	5 " Raisins 50 Yeast Powder 50 12 <sup>th</sup> Potatoes 75	1 75	
"	" " Candles 50 7 <sup>th</sup> 25 Tobacco 25 Vegetables \$1 25	2 25	
"	" " Yellow dish 37 1/2 7 <sup>th</sup> 2 lb plates \$1. 2 lb Mustard \$1 20	2 87 1/2	
"	" " 2 <sup>nd</sup> Candles \$1. 1 <sup>st</sup> Wash brush \$1 50 3 <sup>rd</sup> yea Brandy 50	3 00	
"	6 " 1 Comb 25 Powder 50 1 <sup>st</sup> 50 Cinnamon 75	3 00	
"	10 " Macd \$1. 2 1/2 lb base 94 Matches 12 1/2	3 06 1/2	
"	" " Candles 50 13 <sup>th</sup> Candles 50 16 <sup>th</sup> Candles 50	1 50	
"	21 " Candles 50 27 <sup>th</sup> Candles 50 30 <sup>th</sup> Candles 50 Sugar 19	1 69	
Jan	1 " 1 Hat \$1 24 24 <sup>th</sup> 50 Tea 25 3 <sup>rd</sup> Candles 50 25 <sup>th</sup> 100 <sup>th</sup> \$3 50	6 25	
"	3 " 1 Sen yellow Gale Brandy \$1. 5 <sup>th</sup> Macd 50 10 <sup>th</sup> \$1.00	18 50	
"	4 " 1 50 Candles 50 Macd 25 70 <sup>th</sup> Candles 50 10 <sup>th</sup> 1.50	2 75	
"	12 " 3 yea Mustard 50 12 <sup>th</sup> 12 1/2	68	
"	" Cr My hauling flannels		8 00
"	13 50 1 <sup>st</sup> yea Mustard 25 70 <sup>th</sup> Macd 50 12 <sup>th</sup> Candles 50	1 37 1/2	

Ernos Yall to Page 50 \$ 89 12 60 75



Dr. Cr.  
 4 75    4 75  
 62 1/2  
 25  
 87 1/2  
 5 62 1/2    5 62 1/2  
 1 87 1/2  
 5 34 1/2  
 2 30  
 18  
 9 62    7 52

4 42 1/2

Bill

1856	Oct 25	5	per basket
	" 26	2	do
	Nov 3	7 1/2	do
	" 16	2 1/2	do
	" " "	5	do
	" 20	6 1/2	do
	" " "	0	do
1857	Jan 16	5	per Sake
	Feb 6	12	per Sake
	" 18	5	do
	Mar 1	15	do
	" 20	10	do
	April 17	0	do
	May 4	0	do
	July 9	0	do
	Aug 16	5	do
	May 3	7	per Sake
	" 20		102 50
	Aug 21	71	per Sake
	" "	50	per Sake
	" "	70	per Sake
	Sept 3	25	per Sake
1858	April 1		Cr By Sake fastenings & 3 staples
			5 25
			\$104 48    104 48

1856 Thomas H. Collins Dr Cr  
 1857 By Account Life brought from above of 33 41-  
 1858 21 Cr By Blacksmithing as per Price 14 00



Dr Cr.  
 4 75 4 75  
 62 1/2  
 25  
 5 62 1/2 5 62 1/2  
 1 97  
 5 37 1/2  
 2 30  
 9 62 9 62

Thomas P. Collins. Dr Cr  
 Dec 25 1856

Oct 25 To Account 25 2 lbs Candles \$1.00 26<sup>th</sup> Provisions \$8 25 per Collins  
 " 26 " Soldiers Pants \$4.00 1 Hat hat \$3.00 7 00 do  
 Nov 3 " Seidlers 3 75 2<sup>nd</sup> 24 Candles \$1 Soap 3 75 2 12 1/2 do  
 " 16 " 2 Pts Oil \$1 25 Suspendive 62 1/2 Candles 20 Paint \$1 50 3 62 1/2 do  
 " " 25 " Soap 50 @ 1/2 pint brush, lent 50 20<sup>th</sup> Shoes \$4 75 2 75 do  
 " 26 " Whip \$2.00 Rope 3 75 30<sup>th</sup> Candles 94 Mandy \$1 25 4 56 1/2 do  
 " 27 " 2 Pts Oil \$4.35 23<sup>rd</sup> Saleratus 25 Coffee 50 5 10 do  
 Jan 16 " 1 lb 1<sup>st</sup> May \$1 50 per MacArthur 1 50 per Saks  
 Feb 6 " 1 lb 1<sup>st</sup> May \$1 50 2 Shirts \$1 50 1 pair 3 75 6 37 1/2 per Saks  
 " 18 " 1 lb 1<sup>st</sup> May \$1 50 20<sup>th</sup> 11<sup>th</sup> Mandy \$1 25 5 25 do  
 Mar 1 " 1 lb 1<sup>st</sup> May \$1 50 14<sup>th</sup> Tobacco \$1 50 2 75 do  
 " 20 " 25<sup>th</sup> all for use for work in road 2 50 do  
 " 20 " Mandy \$1 25 April 3<sup>rd</sup> Mandy \$1 25 2 50 do  
 April 17 " 1 Cravat \$2.00 2 thick Shirts \$1 50 3 50 do  
 May 9 " 1 lb 1<sup>st</sup> May \$2.00 12<sup>th</sup> Plug tobacco \$2 4 00 do  
 July 9 " Trade by Mond - 15 00 do  
 Aug 6 " 1 lb 1<sup>st</sup> May \$1 50 7 50 do  
 May 3 " H. Caldwell balance per a/c due me 19 00 per Saks  
 " 6 " H. Caldwell balance per a/c due me 102 50  
 " 29 " H. Caldwell balance per a/c due me 7 31 per Saks  
 Aug 21 " 1 lb 1<sup>st</sup> May per G. Smith 1 00 per Saks  
 " " 1 Sacks Middle 6 00 per Saks  
 Sept 3 " 1<sup>st</sup> May 25 per Saks  
 Sept 1 Cr. By Gate fastenings & 3 Staples 5 25  
 \$104 48 104 48

1856 Thomas P. Collins. Dr Cr  
 By Account Life brought from above \$ 33 41-  
 " 21 Cr By Blacksmithing ad per Price 14 00

Dr Cr.

475  
62 1/2  
25

1856  
"Book Catalog" ...  
Thomas J. Collins.  
Cada rank pay by

Dr Cr. 30

562 1/2  
1 1/2  
531 1/2  
250

962  
962

San Diego May 2nd 1854  
Thomas J. Collins of

With H.C. Sudd and J. Crisman

Jan 16 <sup>th</sup> to 22	small stays and nails	33.00
	to 4 four large stays and nails	12.00
29	to large bolts bolts	6.00
	to one stay with 3 iron rods	4.50
Feb 2	fixing one rod	75c
March 3	to 8 one inch bolts	4.00
4	to riming hinges	2.00
9	to 21 irons for brick house	31.00
12	to 4 new shoes	4.00
13	to setting hinges	1.00
19	to sharpening one sick	50c
28	to sharpening two bunches	50c
Apr 7	to one chisel	125c
4	to fixing Pump	150c
14	to fixing Rod	50c

\$102.50

Cred Bal bal. to \$49.00  
H.C. Sudd 67.50

1075  
1025  
50  
1072

1075  
1025  
50  
1072



Dr. Cr.

62 1/2
4 25
2 75
4 00
4 50
19 12 1/2
19 12
7 75
4 00
7 50
3 25
3 25
3 00

64	26 00
6 00	5 75
5 00	
35 00	22 00
24 00	
19 00	
65 50	65 50

John H. Johnson (over)

Dr Cr 22

1886 Boston Herald for Dec Note Page 101.

Oct 31	Dr 1 Pr Pants \$4.00	Nov 11	10 lbs. nails \$1.69	5 69
Nov 11	" 2 Post Bills 32 day Sewing \$1.50	1, 1 lb. 84, 1 1/2 lb. 84		5 25
" 15	" Green tea 87 1/2	" 11 1/2	87 1/2	
Feb 9	Cr by Cash			5 00
" "	Patu Henry for balance			6 97 1/2
				11 87 1/2

1856 Peter Henry with Miss Penrose

Dec 12	Dr 2 lbs Sugar 37 1/2	2 lbs Rice 37 1/2	1 lb Tea 75	Prussellate	2 37 1/2
Oct 7	" 4 Cash to 1 lb 1/2 tea				
" 12	" 1 lb 1/2 tea				3 87 1/2
" "	" in Balance 1 lb 1/2 tea				6 97 1/2
" 10	" 1 lb 1/2 tea				25
" 31	" 1 Pr Shoes \$1.75	1 Pr Buck shoes \$1.25			3 25
" "	" 1 Pr Pants 1 lb 1/2 tea				11 50

Mattias Moreno

Dr Cr.

1856					
Nov	6	To Paper \$1. Segars 25	Mandy \$1 <sup>25</sup>	Candle, 50	\$ 3 00
"	"	" Tobacco 50	4th Sugar \$1.	7th Sugar \$3 <sup>50</sup>	5 00
"	8	" 30th Sugar \$1.62 1/2	1 Rec Blanket \$2.00		3 62 1/2
"	"	" 4 1/2 doz, 20c 75	Candle, 50	Spool Cotton 25	1 50
"	13	" 1 lb starch 37 1/2	19th 25 lb Sugar \$3 <sup>50</sup>		3 87 1/2
"	27	" Candle, 50	29th 2 lb, Candles \$1	bee blocks 25	1 75
Dec	14	" 1 Gall Mustard \$1 <sup>50</sup>	8th 3 lb, Candle, \$1 <sup>50</sup>		3 00
"	11	" 1/2 lb rum \$1.	Segars 25	matetes 12 1/2	1 37 1/2
"	12	" Clinac \$1.	1 lb Coffee 25	Ormeau 25	1 50
"	13	" Seidlitz 75			
Jan	5	Cr My Bran on 8 Sturtdale in full			\$ 25 3/4
Mar	14	To Mail \$1.	Powder \$1.00	Shot \$1.00	3 00
"	"	" Caps \$1 <sup>50</sup>	Yeast Powder 50	Candle \$2.	4 00
"	15	" Sugar \$5.00	coat \$5.87 1/2	flour \$4 <sup>00</sup>	15 37 1/2
"	17	" Pans 25	20th Bacon \$1.75	Sheet \$1.00	2 62 1/2
"	25	Cr My Grandfathering paper in the yard			25 00

1856  
 Sept 27 To Cr  
 Nov 6 " L  
 " " Cr  
 " " To L  
 " 22 " S  
 1857  
 Jan 12 " 1  
 April 24 " 1  
 Dec 1 Cr

Mu

Dr Cr.

Lucio Lopez

Dr Cr <sup>24</sup>

3 00  
 5 00  
 3 62 1/2  
 1 50  
 3 87 1/2  
 1 75  
 3 00  
 1 37 1/2  
 1 50  
 75  
 -----  
 25 37 1/2    25 37 1/2  
 -----  
 3 00  
 4 00  
 15 37 1/2  
 2 62 1/2  
 -----  
 5 00    25 00

1856  
 Sept 27 To Quitau Slings \$ 2 00  
 Nov 6 " 1 Pr Pants. 6 00    6 00  
 " " Cr 1 1/2 Order for one cow 10 00  
 " " To Prt Rem 75 - 1 Hat \$ 1.25 2 00  
 " 22 " Segens 12 1/2 Jam 4 Oil \$ 1. Pepper 25 1 37 1/2  
 Jan 12 " 1 Pr Pants \$ 4.50 Matches 12 1/2 4 62 1/2  
 -----  
 \$ 16 00    16 00  
 April 24 To 1 Pr Spuds \$ 3 00    3 00  
 -----  
 up to Order for 1 Cow brought down \$ 10 00  
 Dec 1858 1 Cr My 1 Cow delivered to E.H. Murr 10 00  
 -----  
 \$ 10 00    10 00

Order for 1 cow with his work  
 since that time a country of millions, Blanche

John Kellogg Dr Cr  
Clear Book Page 125

1856	Oct	10	Wt Dish \$1.25	Nov 7	Prv Blacking 12¢	1 37 1/2
	Nov	10	Prv lent borrowed on note 10 days			500 00
	"	27	2 lbs Raisins 5¢	28th	Mustard 5¢	2 25
	"	29	Pepper 5¢	See 27th	Wt Dish 4¢	2 25
	Dec	9	Yeast Powder 5¢	11th	Cinnamon 7¢	3 25
	"	14	Mustard 5¢	18th	Blacking 5¢	3 75
	"	16	1 lb Pepper 5¢	9th	Mustard 5¢	3 00
	"	19	1 lb Cinnamon 7¢	20th	5¢	3 25
	"	23	2 lbs Raisins 5¢	24th	1 lb Cinnamon 7¢	2 00
	"	24	1 lb Raisins 5¢			300 00
	Feb	2	1 lb Mustard 5¢	3rd	Cinnamon 7¢	1 50
	"	9	1 lb Raisins 5¢	1 lb	1 lb Pepper 5¢	1 50
	"	9	1 lb Raisins 5¢	10th	1 lb Potatoes 5¢	6 00
	"	11	Mustard 5¢	14th	1 lb Raisins 5¢	4 12 1/2
	"	14	1 lb Raisins 5¢	14th	1 lb Raisins 5¢	1 37 1/2
	"	19	2 lbs Raisins 5¢	24th	Mustard 5¢	1 12 1/2
	Mar	2	1 lb Mustard 5¢	Cinnamon 7¢	3rd	2 25
	"	5	Yeast Powder 5¢	9th	Potatoes 5¢	1 50
	"	10	5¢ Raisins 5¢	23rd	Mustard 5¢	4 87 1/2
	"	24	6¢ Raisins 5¢	24th	Cinnamon 7¢	6 50
	April	3	2 lbs Raisins 5¢	Yeast Powder 5¢	4.00	2 50
	"	4	1 lb Raisins 5¢	1 lb Raisins 5¢		0 50
	"	6	2 lbs Raisins 5¢	8th	Cinnamon 7¢	1 87 1/2
	"	9	2 lbs Raisins 5¢	10th	Pepper 5¢	2 00
	"	17	Potatoes 5¢	30th	2 lbs Raisins 5¢	1 75
	May	23	2 lbs Raisins 5¢			
	June	11	1 lb Raisins 5¢			
	July	1	1 lb Raisins 5¢			
	"	12	1 lb Raisins 5¢	18th		1 50
	"	23	1 lb Raisins 5¢	29th	Mustard 5¢	1 50
	Sept	11	1 lb Raisins 5¢			
	Oct	16	1 lb Raisins 5¢			
	"	14	1 lb Raisins 5¢			4 00
	Nov	5	Prv lent on note			118 30
	"	15	Prv lent on note			230 00

1856 No 1  
Nov 111 in Cr

Dr Cr

C. S. Mithell by

Dr. Cr. 26

1 3 1/2  
 500 00  
 2 25  
 2 25  
 3 25  
 3 75  
 3 00  
 3 25  
 2 00  
 300 00  
 1 50  
 1 50  
 6 05  
 4 12 1/2  
 1 3 1/2  
 1 12 1/2  
 2 25  
 1 50  
 4 8 1/2  
 6 50  
 2 50  
 0 50  
 1 8 1/2  
 2 00  
 1 75  
 5 00  
 8 00  
 1 3 1/2  
 1 00  
 1 50  
 6 00  
 1 00  
 4 00

1856y to 1 Cow Bill 3 Alum  
 Mar III in Causary photo 15th May Capt's 1 1/2

\$ 2 00 2 00  
 2 50 2 50  
4 50 4 50

11820  
 22000  
 61820 51820



24

Capt Dublois.

Dr. Cr.

71

1856  
Nov 9 To Lampwick \$125 Dec 8<sup>th</sup> Es Linn 37<sup>th</sup> 162<sup>th</sup> 162<sup>th</sup>

1856  
 Nov 13 To 3 Gales 7.  
 " 21 " 2 " .  
 Dec 5 Car 10 1 -  
 " " To 5<sup>th</sup> Lumber  
 July 19 To 1<sup>st</sup> weighing  
 " 27 Car 10 1  
 Mar 26 4<sup>th</sup> 2 Large  
 July 9 To 1<sup>st</sup> Lumber  
 " 22 To Cash  
 Aug 5 " " "

Dr. Cr.

M Maunelle

Dr Cr <sup>28</sup>

162 1/2    162 1/2

1856

Nov 13 Dr 3 Gace, Tax \$3.75, 3 gace tax \$3.75 \$ 7.50

" 21 " 2 " " \$2.50 24th & 3rd bedum \$10. 12.50

Dec 5 Cr Dr 1 Shauld 13.00

" " Dr 50 ft lumber over \$20 ft, 25 8th 30 ft lumber \$2.10 2.45

July 19 Dr 10 weighing hay 1.50

" 27 Cr 1 my Cash in full 10.45

\$ 23.45    23.45

Mar 26 Dr 2 Large Coals, 3 Shauld \$ 1.50 out 1.50

July 6 Dr 1/2 Pint Kendacon 18.77

" 32 Dr Cash 10.00

Aug 5 " " in full 8.77

\$ 18.77    18.77

29

# Jose A. Aguerre Jr. Cr.

1856

Dec	8	12 lbs. Onions \$1.50	12 lbs. Potatoes 45	Peppers 50¢	2.75	
"	"	Mutton grease 50	2 lbs. Mutton \$1.50	Peaches \$1.	3.00	
"	"	6 lbs. Potatoes 34¢	9 lbs. 24 lbs. Potatoes \$1.69		2.06 1/2	
"	11	10 lbs. Onions \$1.25	Muttons 25	Raisins \$1.	2.50	
"	14	Peaches \$1.	15 lbs. 10 lbs. Onions \$1.25	pr. sta.	2.25	
"	16	Car My Cash			12.56	12.56

1856	Nov	18	to Cash
	Dec	2	Pr. sta.
	"	5	to 1 1/2
	"	10	" 9 1/2
	"	15	" 8 1/2
	"	"	" 2 1/2
	Jan	10	" 6
	"	"	" 1 1/2
	"	11	to 8
	"	"	" 2
	"	16	" 1 1/2
	"	19	" 6
	Feb	2	" 2
	Feb	24	to 10
		25	to 6
	Mar	2	"
	"	"	"
	"	3	to 8 1/2
	"	13	"
	April	9	"
	"	19	"
	"	28	"
	May	1	to 6
	"	3	"
	"	"	"
	June	5	to 8 1/2
	"	15	"
	"	"	"
	"	"	"
	July	21	"
	Aug	7	"
		14	"
		18	"





Dr Cr

1 00  
 25  
 16 00  
 10 00  
 7 25  
17 25 17 25  
 3 50  
 23 10  
 9 00  
 1 00  
 18 60  
26 60 26 60  
 1 54  
 6 00  
 9 00  
 75  
 6 96  
 1 00  
 2 25  
 1 50  
 1 80  
 8 00  
 3 50  
 5 00  
 1 50  
 3 00  
 4 50  
 25 50  
 2 27  
14 64  
53 48 53 48

Sam

Dr Cr 32

1856  
 Nov 22 1/2 15 @ Nancy 75 Dec 2 4<sup>th</sup> Whisky 25 7<sup>th</sup> Whisky 50 1 50  
 Dec 4 " Segars 12 1/2 4<sup>th</sup> Whisky 1 1/2 2<sup>nd</sup> Underhill 1 1/2 4 62 1/2  
 " 7 " Whisky 50 Drawers 1/2 Dec 12 50 10<sup>th</sup> Whisky 50 3 50  
 " 10 " Segars 25 Cash 25 12<sup>th</sup> Underhill 1 1/2 Drawers 1/2 4 00  
 " 12 " 2 Calico Shirts 1/2 2 2<sup>nd</sup> 2 Cravat 1/2 4 00 6 50  
 " " Cr My 1 Revolver 15 334 Mary 1/2 20 00  
 " 14 1/2 1 Red Calico 1/2 yellow 20 1/2 1/2 50 Nancy 1/2 1 87 1/2  
 " 17 " Shaving brush 1/2 1<sup>st</sup> 1<sup>st</sup> 1/2 1<sup>st</sup> 1/2 1<sup>st</sup> 1/2 3 62 1/2  
 " 23 " Calico 1/2 2<sup>nd</sup> 3 1/2 1/2 1/2 1/2 50 1 87 1/2  
 Jan 6 " Whisky 50 8<sup>th</sup> Segars 25 10<sup>th</sup> Whisky 50 1 25  
 " 11 " C. Nancy 1/2 50 12<sup>th</sup> C. Calico 25 15<sup>th</sup> C. My 2 00  
 " 23 " Whisky 1/2 50  
 " 26 Cr My Cassin 5 00  
 " 8 1/2 C. Nancy 75 75  
 Feb 14 Cr My Cash 6 00  
 " " 1/2 1 Pack Cards 25 25 25  
 " 25 " 1/2 1/2 50 Segars 12 1/2 Maclean 1 00 1 62 1/2  
 Mar 25 " Whisky 25 15<sup>th</sup> Segars 12 1/2 C. Nancy 75 1 12 1/2  
 " 15 " Whisky 25 16 Underhill 1/2 3<sup>rd</sup> 3<sup>rd</sup> 25 3 50  
 " 18 " Whisky 3 1/2 19<sup>th</sup> Calico 1/2 25 C. Nancy 1/2 2 00  
 " 22 " C. Nancy 75 Segars 12 1/2 24<sup>th</sup> C. Nancy 75 1 62 1/2  
 April 5 " C. do 75 75  
 " 7 " Tobacco 25 9<sup>th</sup> Whisky 50 1 15

30 00 31 00  
 25 25

Jesse M. Estudille Dr Cr

1856  
 Mar 22 Dr Major's purchase 1/2 doz - Camp 9 1/4 lbs Coffee @ 2.50 2 12 1/2  
 April 1 " " 3/4 " 3 1/2  
 " " Cr My Cash  
 " 11 " 1/2 " 50 50  
 " 23 " 1/2 " 50 50  
 1.00 1.00

1856  
 Dec 2 Dr Coffee  
 " " " 2 Dr  
 " " Cr My  
 Jan 26 Dr 1/2 doz Soap  
 Feb 20 " Coffee  
 " 24 Cr My  
 " " 1/2 doz Soap

1857  
 Aug 26 Dr My Cash  
 Feb 24 Dr 1/2 doz  
 Feb 24 Dr 1/2 doz  
 Mar 20 " Soap  
 " 23 " 1/2  
 " " " 1/2  
 " " Cr My  
 " 29 Dr 1/2 doz  
 April 2 " 1/2  
 " 4 " 1/2

Dr Cr  
 2 12 1/2  
 3 30 2 30  
 50 50  
 50 50  
 1 00 1 00

Mrs Atkins

Dr Cr 34

1856  
 Dec 2 To Coffee \$1.00 4 1/2 lbs sugar molasses 75 - Mrs Drake \$ 2 45  
 " " 2 Sack flour \$ 1 flat Iron \$ 1 50 8 50  
 " 11 3 Cr My Attendance upon Mrs W 10 00  
 Jan 24 75 soap 1 00  
 Feb 20 n Coffee - 1 00  
 " 24 Cr My Mrs Atkins of 2 50  
 " " 30 Navy, Cassia \$ 2, 2 1/2 lbs \$ 2, Cotton 25 4 25 5 00  
 \$ 17 50 17 50

1857 Mrs Atkins Dr Cr  
 Jan 26 My hauling for load poultry 2 00  
 Feb 24 To Mrs Atkins for amount 2 50  
 \$ 2 50 2 50  
 Feb 24 To 3 bags blue Cassia & 6 lbs Maria 10 gals Potatoes \$ 4 55 5 11  
 March 20 n 3 bags 50 Gals Whiskey \$ 2 00  
 " 23 n 1 bag to Bread 1 00  
 " " 2 Sack flour 1 50  
 " " Cr My wife 2 1/2 lbs Claus work \$ 2 36 00  
 " 29 To P. H. Drake \$ 3, Rice \$ 1, Maize \$ 1 4 12 1/2  
 April 2 n Flour \$ 2, half \$ 5 Maize \$ 1, Calico \$ 2 4 75  
 " 4 n Rice 1 50 7 50  
 \$ 36 00 36 00



Dr. Gilbert

Dr. Cr.

1856

Dec	5 lb Tobacco \$1.50	Yeast Powder 50	Paper 50	\$	2 50
"	" " Sugar 25	6 lb Sugar \$1.12 1/2	Soap \$1.12 1/2		2 37 1/2
"	" " Sugar 25	Match 25	Paper 25		75
Jan	8 lb Yellow Salt 25	10 lb Castor Oil \$1.00	Magnesia 50		2 00
"	10 lb Tobacco 50	2 lb Hamble 25			75
"	22 lb Tobacco 50	27 lb Tobacco 50	27 lb Tobacco 50		1 50
"	27 lb 1 lb Tea \$1.12	4 yds Red Flannel \$2.00			3 75
"	" " 1 lb Tea 25	1 lb 18 lb White Manta \$5.50			5 75
Feb	18 lb 1 lb Calico \$3.00	3 lb Tobacco \$1.50	25 lb Sugar \$1.00		6 25
Mar	22 lb Cr M, 20 3/4 doz Eggs - 2 doz				12 75
"	27 lb Cr Soap \$5.50	5 lb Tobacco \$2.50	Tobacco 19		9 19
"	28 lb Soap \$5.00	1 gal \$1.25	April 17 1 hat \$1.50		3 75
April	17 lb Cr M, 18 doz Eggs - 2 50				9 00
"	30 1/2 Per Brown Manta 80 yds @ 16				12 80
"	" " 1 1/2 yds Blue Silk @ 10 3/4				2 15
"	" " 5 yds Flannel, Blue Calico @ 3 1/2 yds @ 16				6 90
"	" " 25 lb Sugar \$5.00	2 lb Tobacco \$1.00	Spool Cotton 50		6 50
"	" 2 lb Tea \$1.00	How much			50
May	5 lb Cr M, 18 doz Eggs 3 1/2 per month				45 72
					61 47
"	" 10 lb Tea 3 1/2 per month in bedings				45 72
"	" " 3 lbs Tea Powder				1 50
July	30 lb Cr M, 18 doz Eggs				40 72

1856

Dec	19 Cr	
"	1 lb Tea	
"	" " Sugar	
"	" " Match	
"	22 lb 1 1/2	
"	25 lb Manta	
"	31 lb 1 1/2	
Jan	3 lb 5 lb	
"	9 lb 1 lb	
"	21 lb 5 lb	
Feb	3 lb 1/2 doz	
"	6 lb Manta	
"	12 lb Tea 25	
"	16 lb 12 per	
"	18 lb 10 lb	
"	20 lb 2 lb	
"	23 lb Tea	
"	25 lb 2 lb	
Mar	6 lb 2	
"	8 lb Sugar	
"	73 lb Tea	
"	18 lb Manta	
"	23 lb Tea	
"	28 lb Tea	
April	7 lb 1/2 lb	
"	15 lb Tea	
May	1 lb Coffee	
"	4 lb Sugar	
"	8 lb Tea	
"	10 lb 3 lb	
"	22 lb 6 lb	
June	1 lb Coffee	
"	11 lb Tea	
"	25 lb Manta	
"	20 lb 2 lb	
July	20 lb 2 lb	
Aug	20 lb 2 lb	
Sept	20 lb 2 lb	
Oct	20 lb 2 lb	
Nov	20 lb 2 lb	
Dec	20 lb 2 lb	

Dr. Cr.

J. W. Robinson.

Dr. Cr. 36

2 50  
 2 37 1/2  
 75  
 2 00  
 75  
 1 50  
 3 25  
 5 75  
 6 25  
 12 75  
 9 19  
 3 75  
 9 00  
 12 80  
 2 15  
 6 96  
 6 50  
 50  
 115 1/2  
 67 47  
 67 47  
 115 1/2  
 1 50  
 40 00

1856  
 Dec 19 Cr My Balance from Old Hook Sage 67 126 88  
 " 19 " 20 Black Paint, flower 2 per 2000, 3 50 Capps 1 50 11 00  
 " " " Hair brush, 75 Cts half 3 25 1 1/2 Black Canvas 1 2. 4 00  
 " " " Blacking & brush 6 25 2 Cans 1 00 Cans, 1 1/2 1 50 3 12 1/2  
 " 22 " 1 1/2 lb Butter 1 25 25 10 00 Sugar 1 2. 8 lbs Butter 6 00 9 25  
 " 25 " Nutmeg 3 lb 60 Cts 5 lb Coffee 1 1. 1 lb Canned 1 00 4 62 1/2  
 " 31 " 1 Dr Paint 1 4 1 Dr 1 2 1/2 1 50 per 1 1/2 9 50  
 " 3 " 1 1/2 lb 4 lb 1 00 4 1/2 2 lb Candles 1 1. 6 70 lb Coffee 1 2 4 00  
 " 9 " 1 lb 1/2 lb 1 1 1 1/2 lb 1 1/2 lb 1 1/2 lb 1 1/2 lb 1 1/2 lb 5 00  
 " 21 " 1 1/2 lb 1 1/2 lb 1 1/2 lb 1 1/2 lb 1 1/2 lb 1 1/2 lb 5 00  
 " 31 " 1 1/2 lb 1 1/2 lb 1 1/2 lb 1 1/2 lb 1 1/2 lb 1 1/2 lb 4 00  
 " 6 " 1 1/2 lb 1 1/2 lb 1 1/2 lb 1 1/2 lb 1 1/2 lb 1 1/2 lb 2 75  
 " 12 " 1 1/2 lb 1 1/2 lb 1 1/2 lb 1 1/2 lb 1 1/2 lb 1 1/2 lb 4 75  
 " 16 " 1 1/2 lb 1 1/2 lb 1 1/2 lb 1 1/2 lb 1 1/2 lb 1 1/2 lb 5 75  
 " 18 " 1 1/2 lb 1 1/2 lb 1 1/2 lb 1 1/2 lb 1 1/2 lb 1 1/2 lb 3 25  
 " 20 " 1 1/2 lb 1 1/2 lb 1 1/2 lb 1 1/2 lb 1 1/2 lb 1 1/2 lb 4 00  
 " 23 " 1 1/2 lb 1 1/2 lb 1 1/2 lb 1 1/2 lb 1 1/2 lb 1 1/2 lb 1 50  
 " 25 " 2 lb 1 1/2 lb 1 1/2 lb 1 1/2 lb 1 1/2 lb 1 1/2 lb 2 37 1/2  
 " 26 " 2 lb 1 1/2 lb 1 1/2 lb 1 1/2 lb 1 1/2 lb 1 1/2 lb 3 00  
 " 28 " 1 1/2 lb 1 1/2 lb 1 1/2 lb 1 1/2 lb 1 1/2 lb 1 1/2 lb 1 75  
 " 30 " 1 1/2 lb 1 1/2 lb 1 1/2 lb 1 1/2 lb 1 1/2 lb 1 1/2 lb 2 75  
 " 31 " 1 1/2 lb 1 1/2 lb 1 1/2 lb 1 1/2 lb 1 1/2 lb 1 1/2 lb 7 12 1/2  
 " 23 " 1 1/2 lb 1 1/2 lb 1 1/2 lb 1 1/2 lb 1 1/2 lb 1 1/2 lb 1 37 1/2  
 " 25 " 1 1/2 lb 1 1/2 lb 1 1/2 lb 1 1/2 lb 1 1/2 lb 1 1/2 lb 2 25  
 " 27 " 1 1/2 lb 1 1/2 lb 1 1/2 lb 1 1/2 lb 1 1/2 lb 1 1/2 lb 2 75  
 " 1 " 1 1/2 lb 1 1/2 lb 1 1/2 lb 1 1/2 lb 1 1/2 lb 1 1/2 lb 3 37 1/2  
 " 1 " 1 1/2 lb 1 1/2 lb 1 1/2 lb 1 1/2 lb 1 1/2 lb 1 1/2 lb 3 50  
 " 4 " 1 1/2 lb 1 1/2 lb 1 1/2 lb 1 1/2 lb 1 1/2 lb 1 1/2 lb 1 32 1/2  
 " 5 " 1 1/2 lb 1 1/2 lb 1 1/2 lb 1 1/2 lb 1 1/2 lb 1 1/2 lb 1 75  
 " 10 " 1 1/2 lb 1 1/2 lb 1 1/2 lb 1 1/2 lb 1 1/2 lb 1 1/2 lb 1 75  
 " 12 " 1 1/2 lb 1 1/2 lb 1 1/2 lb 1 1/2 lb 1 1/2 lb 1 1/2 lb 2 75  
 " 1 " 1 1/2 lb 1 1/2 lb 1 1/2 lb 1 1/2 lb 1 1/2 lb 1 1/2 lb 5 25  
 " 1 " 1 1/2 lb 1 1/2 lb 1 1/2 lb 1 1/2 lb 1 1/2 lb 1 1/2 lb 4 00  
 " 1 " 1 1/2 lb 1 1/2 lb 1 1/2 lb 1 1/2 lb 1 1/2 lb 1 1/2 lb 1 75  
 " 1 " 1 1/2 lb 1 1/2 lb 1 1/2 lb 1 1/2 lb 1 1/2 lb 1 1/2 lb 3 12 1/2  
 " 1 " 1 1/2 lb 1 1/2 lb 1 1/2 lb 1 1/2 lb 1 1/2 lb 1 1/2 lb 2 25  
 " 1 " 1 1/2 lb 1 1/2 lb 1 1/2 lb 1 1/2 lb 1 1/2 lb 1 1/2 lb 1 50  
 " 1 " 1 1/2 lb 1 1/2 lb 1 1/2 lb 1 1/2 lb 1 1/2 lb 1 1/2 lb 4 50  
 May 1858 Cr My Cash 12 44  
 \$ 139 35 - 139 35

A. Mannadse Dr. Cr.

1856	Nov	By Trade	Nov 4		3 25	
	Dec	14	"	1 Dr. Books		5 25
	Jan	1	1/2	Cash paid by Mrs. Cr	3 25	
	"	12	"	"	5 25	
	May	22	1/2	Cash		5 00
	"	"	"	By 1/2 Cash		3 00
	"	23	1/2	India	50	
	June	8	"	200 Thick	6 00	
	"	"	"	1 Dr. 1/2		2 50
	"	11	1/2	"	2 50	
	"	"	"	By 1 Dr. 1/2		4 25
	"	"	"	By 1/2 Dr. 1/2		2 37 1/2
	"	13	"	1 Can. Apples 1 Can. Pine App.		2 00
	"	"	"	1 Dr. Pickles		1 00
	July	10	1/2	1 Can. Apples 1/2 Can. Pine App.	4 25	
	"	12	1/2	2 Can. Apples 1/2 Can. Pine App.		4 12 1/2
					18 25	18 25
	Aug			By 1 Dr. 1/2		24 00
	Sept	17	"	Cash in hand		5 00
					27 00	

1857	Jan	9	1/2	By 1/2		
	"	17	1/2	1/2		
	Febr	2	"	1/2		
	"	11	1/2	1/2		
	"	13	"	Cash		
	"	16	"	25		
	"	18	"	1/2		
	"	23	"	1/2		
	Mar	2	"	1/2		
	"	7	"	1/2		
	"	9	"	1/2		
	"	16	"	1/2		
	"	22	"	1/2		
	"	25	"	1/2		
	"	31	"	1/2		
	April	10	"	25		
	"	11	"	13		
	"	12	"	Shoe		
	"	14	"	Mu		
	"	24	"	3 Dr		
	May	3	"	4		
	"	"	"	5		
	"	4	"	1/2		
	"	5	"	1/2		
	"	6	"	1/2		
	"	"	"	Cr		
	"	9	"	1/2		
	"	"	"	1/2		
	"	"	"	1/2		
	"	"	"	1/2		
	Aug	19	"	1/2		
	Nov	16	"	1/2		
	"	17	"	2 1/2		
	"	"	"	1/2		



Pierre Forest - Dr. Cr.

1854  
 Jan 12 1/2 Balance of Am. (see next page) \$ 19  
 Feb 6 " 1 pair shoes \$ 2.00 3 pair stockings 45 tobacco 3 75  
 Mar 1 " 1 Blue Blanket \$ 2.50 Camp flour 25 2 75  
 " " Shoes \$ 2.25 Hat \$ 1.50 3<sup>d</sup> Money 45 Tobacco 50 5 00  
 Apr 20 by Dr Cash in full \$ 19 19  
 May 14 1/2 Balance of Am. \$ 1.00 Leaf tobacco 50 1 50  
 Sept 5 " Balance of Am. 1 00  
 Aug 24 by Dr Cash in full \$ 2 00 2 00

1854  
 Jan 12 1/2 Balance of Am. \$ 19  
 " " 1 pair shoes \$ 2.00  
 " " 1 pair stockings 45  
 " " tobacco 3 75  
 Apr 28 by Dr Cash in full \$ 19 19

Dr. Cr.

Padre Alric  
of Santa Rosa, N.C.

40  
Dr Cr

1919  
Paid P 19  
200 3 75  
2 75

1919  
5 00

1919 1919

1 50

1 00

2 50 2 50

1857  
 Jan 12 2 drawers, \$3.00 2000 Books \$1.00 2 Janets 50¢ 4 50  
 " " 1 drawer, \$2.75 1 file \$1.00 2 pens, glass 3 1/2 2 1 1/2  
 " " 1 file, \$3.00 3 1/2 in. Band for 2000, \$1.00 10 3/4  
 April 28 Cr. Dr. \$14.00 for amount

14 00 14 00



Dr Cr

# E. O. Z. Duckett Co. Inc

See Book Page 111

42 Cr.

~~49294~~  
10600  
89894  
89894

Date	Description	Amount	Balance
1856			
Dec 24	My 565 ft Wharf Plank for New Town	16 95	
" "	2 Logs for N.E. & 2 Logs for La Playa	28 00	
1857	" 10 4 ft 4 in 1/2 by 4 in timber & 1 Plank	4 62 1/2	
Mar 20	10 State pencils 2 1/2 - 20 1/2 by 1 1/2 by 1/2	2 62 1/2	
" 21	1 by 1/2 in 75 1 lb Bacc. 50 24 1/2 by 1/2 in 1/2 in	2 75	
April 17	1 by 1/2 in 75	75	
May 4	1 Store door lock for back door	3 00	
" 16	1 looking glass \$2. 13 1/2 - 1 looking glass \$2.	4 00	
" 22	1 Pocket knife -	1 00	
June 11	6 ft 10 in wood after transport to them	26 56	
" "	1 by 2 1/2 in 1 in	0 00	1 50
" "	1 in 75 - 15th Can Kelly re \$1.00	0 80	1 70
July 30	1/2 in Cash	3 25	
Aug 20	1 Bot Maundy	1 00	
" "	Cash in hand \$10.89. & \$3.00 down ap	13 89	
		<u>55 82</u>	<u>55 82</u>



Dr. Hoffman  
(Call Book Page 14)

Dr. Cr

1856	Dec 26 1/2 year insurance	\$ 2.50	
	Mar 26 a 1/2 Post Vandalia	2.00	
	Apr 18 1/2 doz Bill	50	
1858	May 24 Cr My drawing up and city property	5.00	5.00

1854  
Jan 12 Cr 100





Dr. Cr.

\$ 4 25  
 1 25  
 5 00  
 6 00  
 1 25  
 30  
 -----  
 \$ 18 25    18 25  
 -----  
 8 1/2    8 1/2

Philip Courtois

Dr. Cr. #6

1856		Amount brought for Page 2 \$ 372 05 1/2		177 1/2
Dec	30	1/2 Doz 1/2 Doz	\$ 2.25	2 1/2
"	"	44 Papers tea	\$ 1.10	1 10
"	"	1 Keg Powder	\$ 5.00	5 00
"	"	1 Blue Blanket	\$ 1.75	1 75
"	"	1 Doz Boys boots	for Sen Panche per Remondin	2 50
"	"	1 Doz	per Jots on men	20 00
"	"	2 Gall	Whisker \$ 3.00 2 lbs Candles \$ 1.	4 00
"	"	13	Doz per Mativian	22 75
"	"	1/2	Doz Powder \$ 1 25 1 Doz Skn \$ 1 75 4 Doz Honey \$ 1.00	4 00
"	"	28	Doz Blue Blanket \$ 2 25 Hat 2 25 Shes \$ 2. Nickel \$ 1	7 75
"	"	"	4 yds gingham \$ 1 25 42 yds Whit Mantle \$ 6.75	8 25
"	"	"	15 " Calico \$ 1 50 3 Cakes Soap \$ 6 - 1 25	2 40 1/2
"	"	29	Doz Tobacco 25 Candles 50 3 1/2 Candles 25	1 25
"	"	31	Doz Tobacco 69 Doz per Cannon, cross quills \$ 1.00	11 69
Feb	1	1 Doz	per Pault Hair & tobacco	4 25
"	"	4	Doz Cark 50, 6th 2 Sacks flour \$ 7.00 6 lbs Rice \$ 1.	8 50
"	"	6	1 lb Green tea \$ 1 2 lbs Candles \$ 1. 2 Candles \$ 1.00	2 3 1/2
"	"	"	1 Coffee Pot \$ 1.25 1 Doz Sugar \$ 4.50	5 75
"	"	"	12 lbs Sugar \$ 2. 7th 28 yds Calico \$ 7.50	5 50
"	"	7	1 lb Tobacco 50 1 Doz Sugar \$ 4.00 1 Doz Candles \$ 1.00	3 00
"	"	"	1 Doz Rice 1 1/2 3 Gall Whisky \$ 4.50 1 Keg \$ 2.00	6 6 1/2
"	"	"	5 Doz Flour \$ 1.00 3 Doz Sardines \$ 1 1/2 25 Mativian 25	3 1 1/2
"	"	"	1 Doz Tobacco \$ 1.00 1 Hair rope \$ 2.00	3 25
"	"	"	1 Doz Flour \$ 1.00 25 lbs Sugar \$ 4.00 10 lbs Coffee \$ 2.00	15 25
"	"	"	1/2 Doz Rice \$ 2.00 1/2 Doz Plates \$ 1 25	3 25
"	"	"	1 lb Green tea \$ 1 4 lbs Candles \$ 2.00	2 8 1/2
"	"	"	1 Doz Blue Blanket \$ 5.00 2 Candles \$ 5.00	10 00
"	"	"	1 Doz Pink Paper Panache \$ 1 25 Tobacco \$ 1.00 1 Doz Candles \$ 1.00	3 25
"	"	"	1 Doz Tobacco \$ 1.00 2 lbs Tobacco \$ 1.00	1 3 1/2
Mar	1	1 Blue Blanket	\$ 1 75 1 Doz Flour \$ 2 25 41 yds Calico \$ 8 1/2	9 12 1/2
"	"	1/2 Doz Flour	\$ 2. 1 Hat \$ 1 50 1 Doz Candles \$ 1.00 1 Doz Potatoes \$ 1.00	5 00
"	"	1 Doz	per Mativian 3 1/2 1 Doz Flour 25 Mativian 25 \$ 1.00	1 5 1/2
"	"	"	1 Doz Candles \$ 1.00 1 Doz Flour \$ 1.00	4 00
"	"	15	1 Doz Flour \$ 2.00 1 Doz Flour \$ 2.00 1 Doz Flour \$ 2.00	5 50

47

J. Howard or Texas. Dr Cr.

Life Insurance for Alex Brook Pop. 65

Aug 1856	14	To Jan 50. Nov-15	Shd + \$1.00	\$	1 50	
Jan 1857	6	Cr 13, Order for 1000	Sh Bacon			20 00
"	"	To 7/4 de Pork	\$2.27 Sack flour	\$3.00	5 77	
"	"	" 15 de Beans			1 50	
"	13	" 15 de Beans \$1.00	13 1/4 de Pork \$1.15	3 de Coffee 75	6 40 1/2	
"	"	" Plug tobacco \$2.00	Popu 62 1/2	28 de flour \$1.75	4 37 1/2	to cash hand
"	18	" 11 1/4 de Pork \$3.62	2 de Beans 25	5 de Coffee 75	\$ 24 23 1/2	4 69
By Balance carried down						4 23 1/2
				\$	24 23 1/2	24 23 1/2
July	1	To Balance brought down		\$	4 23 1/2	
"	"	" 1000 Sh Bacon	not delivered at the Central			40 00

1857	Jan 1	To 10 de	
"	"	" 10 de	
"	"	" 10 de	
"	"	" 10 de	
"	11	" 7 1/2 de	
"	"	" 10 de	
"	12	" 11 de	
"	14	" 14 de	
"	"	Cr 1	
"	"	" "	
"	15	5 de	
"	20	Run	
"	23	7 de	
"	24	Sale	
"	"	1 Pie	
"	"	2 de	
"	"	2 "	
"	"	2 "	
"	"	Coff	
"	"	20	
"	29	6 1/4	
"	30	20	
Feb	3	10 de	
"	6	Sale	
"	13	Man	
"	14	Can	
"	14	Jan	
"	22	Cr	
"	"	"	

B. Cr.  
 1 50  
 20 00  
 5 47  
 1 50  
 6 40  
 4 37 1/2  
 4 69  
 4 23 1/2  
 24 23 1/2  
 4 23 1/2  
 40 00

Wm H. Sells  
 Cr. Cr.

Date	Description	Amount	Total
1857	Account brought forward	\$252.48 1/2	120 00
Jan 7	To Klau \$3.50 Cie \$1.00 29 Quindam \$2.	6 50	
"	" " Mateer 12 1/2 Hinkin 50 Head 12 1/2	75	
"	" " 15 Hinkin \$1.25 2 Hinkin 15 per Maad	2 50	
"	11 1/2 lb Pork \$2.35 10 Sump 50 Tobacco 12 1/2	2 97 1/2	
"	" " 1 lb Hinkin 12 1/2 1 Pot Fair coat \$5.	5 72 1/2	
"	12 1/2 lb Maad \$2.00 1 Pot Fair coat \$3.	5 06	
"	14 1/2 Hinkin 3 Cabbagetoda	1 00	
"	" Cr By 20 days work Aikins \$2		40 00
"	" " 24 1/2 " " Self \$3.00		96 25
"	15 5 lb Maad \$1.00 1 1/2 Grace per Pua \$4.00	5 00	
"	20 Num 5 Maad 25 Paper per Aikins 12 1/2	1 12 1/2	
"	23 7/16 Maad \$3.42 Gall Oil \$2. 2 Gall Molasses \$2.	4 42	
"	24 Salatus 25 Pot 25 26 3/4 lb Pork \$1.00	1 50	
"	" 1 Pot Fair knife per Maad	75	
"	26 2 Sacks flour	7 00	
"	" 2 oz Beet \$1.00 2 oz carrot 75 2 oz Parsnips 75	2 50	
"	" 2 Cabbages \$1.00 4 oz Turnips \$1.00	2 00	
"	" 2 Onions 75 2 oz Red onions 75	1 50	
"	" Cypers 3 Cumps on Seeds	1 50	
"	" 3 Sacks potatoes 24 lb 2 50	12 30	
"	24 1/2 lb Pork \$2.12 1/2 2 Eggs 12 1/2 1/2 Maad 50	2 45	
"	30 Sugar 50 Tea 1 1/2 2 1/2 Gall Rum \$1.25	2 02 1/2	
Feb 3	3 Boxes Raisins 25 Coffee 50 1 Sea Pot 75	1 50	
"	6 Sacks shoes \$1.00 10 Maad 50 Head 50 Onions 12 1/2	3 37 1/2	
"	13 Maad 12 1/2 5/2 lb Maad \$2.00 Tobacco 25 Cook \$3.	5 43 1/2	
"	14 Candy 2 1/2 \$1.25 10 1/2 files 50 Maad 75 6 lb Maad \$1.	3 75	
"	14 Sump 50 Maad \$1.25 19 1/2 Salatus 25 Head 3 Seeds	1 87 1/2	
"	22 Cr By 26 days work self \$2.00		91 00
"	" " 5 1/2 " " All kind \$2.00		11 00
"	To Malawa due Sells		14 72
			<u>\$ 358 25</u>
			358 25

Wm H. Sells  
 Cr. Cr.

49

Chilod

Dr. Cr.

1857  
 Jan 11 To 2.500 Prickets @ \$20 = \$50.00  
 18 " " Prof Whiskey <sup>Handed by Texas</sup> 50  
 Feb 24 " " Quercus - 50 Mar 10 bal in Secret 75  
 Mar 24 Cr My Cash for Harv. Low 1.00  
 April 30 To 1/2 St. Bourbon Mass 25

1858  
 Jan 20 Pricket 2  
 " 23 Matern  
 " 27 Cr My  
 " 29 To Solla  
 Feb 4 " 2 Sp  
 " 10 " Cande  
 " 12 Cr My  
 " 13 To Sea 55  
 " " " Shud  
 " " " Cot ha  
 " " " P. Cap  
 " " " Tobacc  
 " 17 " Tobacc  
 " 18 " Cande  
 " 23 " Cande  
 " " Cr My  
 " 25 To Solla  
 Mar 1 " P. Cap  
 " 5 " Cap  
 " 6 " Cap  
 " 9 Cr My  
 " " To 2  
 " " " Tob  
 " 15 " P. Cap  
 " 24 " P. Cap  
 " 26 Cr My  
 " 27 To 2  
 " 28 " Cap  
 " 29 " Tob  
 " 31 " Cap  
 Apr 6 " Tob  
 " 11 " 30  
 " " Cr My  
 " " To 2  
 " " " Sea  
 " 15 " 19

Dr Cr.  
 5600  
 50  
 75  
 25  
 100

Cr Cr  
 50

Date	Description	Amount	Total	Balance
155	Account Paid per Page 15	89 12	69 75	
Jan 20	Quad 25 Standard 25 <sup>230</sup> Standard per Min 75	1 37 1/2		
" 23	Materials 25 27th Tobacco 25	50		
" 27	Cr My hauling Lumber 1 brace		5 00	
" 29	to Tobacco 25 24th Standard 25	1 00		
Feb 4	2 Spoon cot 25 27th Standard 25 7th Candles 50	1 00		
" 10	Candles 50 12th Candles 50	75		
" 12	Cr My hauling 15th Lumber, Lumber 3 braces 4 braces		20 00	
" 13	to Tea 50 3 Bakers 1 50 Tacks 25 Powder 1. Shoes 1.	4 25		
" "	to Tea 50 3 Bakers 1 50 Tacks 25 Powder 1. Shoes 1.	4 62 1/2		
" "	Cr 10th 25 1 King 50 7th Plate 1. 8th Plate 1. 67	3 42		
" "	to Cup 1/2 25 1/2 doz 1/2 doz 1/2 doz 1/2 doz	2 45		
" "	to Tobacco 25 14th 9 1/2 16 1/2 16 1/2 12 1/2	3 35		
" 17	to Tobacco 25 15th 25 25 25 25 25	1 37 1/2		
" 18	to Candles 50 14th 25 15th 25 20th Tobacco 25	1 75		
" 23	Candles 50 24th 2 Cans yeast powder 1.00	1 50		
" "	Cr My hauling Lumber		13 50	
" 25	to Tobacco 50 1/2 Butter 25 Mac 1 Cheese 25	2 25		
Mar 1	to 1/2 1/2 1/2 1/2 1/2 1/2 1/2 1/2 1/2 1/2	3 37 1/2		
" 5	to 1/2 1/2 1/2 1/2 1/2 1/2 1/2 1/2 1/2 1/2	1 50		
" 9	Cr My hauling 3 tons		1 75	
" "	to 20 1/2 1/2 1/2 1/2 1/2 1/2 1/2 1/2 1/2	7 75		
" "	to Tobacco 25 11th 25 3rd 12 1/2 12th 12 1/2 12th 12 1/2	1 75		
" 15	to 1/2 1/2 1/2 1/2 1/2 1/2 1/2 1/2 1/2 1/2	3 25		
" 24	to 4 1/2 1/2 1/2 1/2 1/2 1/2 1/2 1/2 1/2	1 94		
" 26	Cr My hauling 4 Lumber, Lumber		20 80	
" 27	to Trade to Market 1/2 1/2 1/2 1/2 1/2 1/2 1/2 1/2 1/2 1/2	6 00		
" 28	to 1/2 1/2 1/2 1/2 1/2 1/2 1/2 1/2 1/2 1/2	1 50		
" 30	to Tobacco 50 1/2 1/2 1/2 1/2 1/2 1/2 1/2 1/2 1/2	1 50		
" 31	to 1/2 1/2 1/2 1/2 1/2 1/2 1/2 1/2 1/2 1/2	75		
April 1	to Tobacco 50 1/2 1/2 1/2 1/2 1/2 1/2 1/2 1/2 1/2	1 12 1/2		
" 11	to 1/2 1/2 1/2 1/2 1/2 1/2 1/2 1/2 1/2 1/2	4 65 1/2		
" "	Cr My hauling 14 Lumber, Lumber		20 00	
" "	to 2 1/2 1/2 1/2 1/2 1/2 1/2 1/2 1/2 1/2	8 87 1/2		
" "	to 1/2 1/2 1/2 1/2 1/2 1/2 1/2 1/2 1/2 1/2	1 90 1/2		
" 15	to 1/2 1/2 1/2 1/2 1/2 1/2 1/2 1/2 1/2 1/2	2 62 1/2		
		168 39	150 00	



57

Lucas Maurice  
Pis. Lucernas

Dr Cr.

1854  
Jan 1 by Dr 12 by glass 10 x 12  
Feb 18 Cr by Cash for David Hancock

4 50  
4 50

1856  
June 24 To document  
Aug 9 Cr by Cash  
" 1857 " Dr Cash for  
Dec 29 " 1/2 do do  
Mar 15 " Salt do  
April 20 " 1/2 do do  
May 24 " Hatch do  
July 20 " " "  
Aug 19 Cr by Ext.  
" " " " do  
" " " " do  
" " " " do

Dr Cr.

450  
450

Wm. P. Court

Dr Cr.

54

1856			
June 24	To Becmen's Prancey	\$1.50	4.50
Aug 9	Cr. My Clerk's cost - Proquet	\$4.20	
	Adendum Escjadillo	\$10.15	27.80
	To Clerk paid Judges fees		9.00
Dec 1	To paid Post Office	1.00	3.50
Mar 15	To paid Post Office	1.25	1.75
April 22	To 1 Post Office Prancey		1.25
May 24	To 1 Post Office Prancey		1.00
July 23	To 1 Post Office Prancey		1.00
Aug 19	Cr. My Clerk's cost in Escjadillo's suit		2.00
"	" " " Acknowledging P.O.	do	1.00
"	" " " Curative writ	do	1.00
"	" " " Magistrate's Fee		3.00
	<del>Costs in Escjadillo's suit</del>	<del>\$30.40</del>	<del>7.70</del>





# Caiatani Sepulvica

Dr. Cr.

Came to work 27 June 1856 at 2 p.m. per 1856

1856	Aug 30	To Balance from Old North Pass	25 1/2	9 1/2	
	1	To Do. Whiskey 50 pks 3 1/2	1 1/2	2 00	
	7	To " Canned 12 1/2 - 15th Candles 3	1 3/4		
	15	Cr by Services for Aug 26 <sup>th</sup> to date 2 p.m. 2 p.m.			10 00
		in Services to balance a/c			2 00
				\$ 12 00	12 00

1857	Jan 29	To			
	Feb 4	To			
	" 6	To			
	" 11	To			
	" 16	To			
	" 23	To			
	Mar 4	To			
	Mar 12	Cr			
	" "	To			
	" 22	To			
	" 26	To			
	" 28	To			
	April 4	To			
	" "	To			
	" 7	To			
	" 8	To			
	" 10	To			
	" 29	To			
	May 2	Cr			
	" "	To			
	May 11	To			
	" 14	To			
	" 23	To			
	" 26	To			
	June 3	To			
	" 7	To			
	" 10	To			
	" 12	To			
	" 19	To			
	" 20	To			
	" 26	To			
	" 27	To			
	" "	To			

Dr. Cr.

9 1/8  
2 00  
3 1/2

10 00

2 00

12 00

12 00

Mr. Howard

Dr Cr

56

Month	Day	Description	Amount	Total
Jan	29	to Candler, 25 Sea 25	37 1/2	37 1/2
Feb	4	" Candler, 3 Sugar 50 Sea 25 Soap 37 1/2 5 <sup>th</sup> Coffer 25	1 37 1/2	
"	6	" Candler, 25 Starch 75 8 <sup>th</sup> Rice 37 1/2 Candler's 10 <sup>th</sup> Sea 25	1 87 1/2	
"	11	" Sugar 25 13 <sup>th</sup> Soap 50 Sugar 25 15 <sup>th</sup> Malt Lick 50	1 50	
"	16	" Soap 37 1/2 Starch 50 17 <sup>th</sup> Rice 50 20 <sup>th</sup> Soap 75 22 <sup>nd</sup> Rice 19	2 19	
"	23	" Soap 50 Malt Sugar 25 Coffer 25 2 <sup>nd</sup> Soap 37 1/2 3 <sup>rd</sup> Soap 37 1/2	1 145	
Mar	4	" Candler, 25 Soap 37 1/2 7 <sup>th</sup> Malt Lick 25	87 1/2	
Apr	12	Cr By Working		17 75
"	"	" Soap 37 1/2 15 <sup>th</sup> Scissors 50 16 <sup>th</sup> Sea put 37 1/2 18 <sup>th</sup> Starch 37 1/2	2 50	
"	22	" Sugar 25 Candler's 25 25 <sup>th</sup> Starch 37 1/2 Sugar 27 1/2 Soap 50 Candler's	1 81	
"	26	" Sugar 25 27 <sup>th</sup> Rice 25 28 <sup>th</sup> Candler's 25 29 <sup>th</sup> Sugar 25	1 56	
"	28	" Starch 37 1/2 Soap 19 29 <sup>th</sup> Sugar 25 Candler's 25 30 <sup>th</sup> Soap 37 1/2	1 43	
April	4	" Malt Lick 50 Starch 37 1/2 4 <sup>th</sup> Candler's 50	1 37 1/2	
"	"	" 2 <sup>nd</sup> Starch 37 1/2 5 <sup>th</sup> Sea 25 Candler's 25	1 127 1/2	
"	7	" Soap 37 1/2 Starch 37 1/2 8 <sup>th</sup> Candler's 37 1/2 Sardinia 62 1/2	2 37 1/2	
"	8	" Candler's 75 Soap 62 1/2 9 <sup>th</sup> Candler's 37 1/2 Sardinia 62 1/2	2 37 1/2	
"	10	" Soap 37 1/2 Starch 37 1/2 12 <sup>th</sup> Candler's 17 1/2 15 <sup>th</sup> Candler's 17 1/2	1 50	
"	29	" Candler's 12 1/2 Malt Sugar 25 Candler's 25 Soap 50	1 127 1/2	
May	2	Cr By Working		26 12 1/2
"	"	" Balance to Mrs. Cr		2 07
				<u>54 44</u>
				<u>54 44</u>
May	11	" Balance brought forward	2 07	
"	14	" Rice 25 Sugar 50 Starch 25	3 50	
"	23	" Paper 100 25 <sup>th</sup> Rice 25 26 <sup>th</sup> Candler's 25	62 1/2	
"	26	" Soap 50 27 <sup>th</sup> Sugar 25 28 <sup>th</sup> Malt Lick 25	1 25	
June	3	" Sugar 25 4 <sup>th</sup> Soap 37 1/2 5 <sup>th</sup> Candler's 25 6 <sup>th</sup> Soap	1 37 1/2	
"	7	" 5 <sup>th</sup> Starch 37 1/2 7 <sup>th</sup> Starch 37 1/2	2 37 1/2	
"	16	" Sugar 25 17 <sup>th</sup> Malt Lick 25 18 <sup>th</sup> Malt Lick 50	1 75	
"	12	" Candler's 25 Soap 37 1/2 13 <sup>th</sup> Malt Lick	87 1/2	
"	14	" Candler's 25 Soap 37 1/2 15 <sup>th</sup> Paper 25	1 37 1/2	
"	20	" Soap 37 1/2 21 <sup>st</sup> Candler's 25 22 <sup>nd</sup> Soap 37 1/2	1 127 1/2	
"	26	" Malt Lick 25 27 <sup>th</sup> Sugar 25 28 <sup>th</sup> Soap 37 1/2	1 62 1/2	
"	29	" Malt Lick 25 30 <sup>th</sup> Candler's 25 31 <sup>st</sup> Paper 25	1 25	
				<u>21 94 1/2</u>

57

Wm. Wetliar Dr. Co.  
via wife's acct March 1853

1853  
Jan 24 1/2  
Feb 10 1/2

Oct 24 1/2  
Cash handling for 1/2

100  
100  
100

1854  
 Feb 12 1/2  
 " 13 1/2  
 " 16 1/2  
 " 17 3/4  
 " 24 1/2  
 Nov 7 1/2  
 " 25 1/4  
 " 31 1/2  
 April 3 1/2  
 " 7 1/2  
 May 1 1/2  
 " 6 1/2  
 " 8 1/2  
 " 18 1/2  
 " 24 1/2  
 " 30 1/2  
 " 1/2  
 June 15 1/2  
 " 20 1/2  
 Oct 24 1/2  
 Dec 24 1/2  
 " 28 1/2

Dr Cr

Louis Rose

Dr Cr

8 00  
6 12  
5 00 5 00

1857	Aug 10	Wagon Hire	15	\$	33 75	130	62
Feb	12	to Mr. Bunker	to Simpson	to Flour	3	to Sugar	3 75
"	"	to " "	to " "	to " "			30 00
"	13	to " "	to " "	to " "			3 69
"	14	to " "	to " "	to " "			2 50
"	17	to " "	to " "	to " "			1 31
"	"	to " "	to " "	to " "			6 25
"	24	to " "	to " "	to " "			2 50
Mar	7	to " "	to " "	to " "			4 37 1/2
"	20	to " "	to " "	to " "			2 50
"	31	to " "	to " "	to " "			1 00
April	3	to " "	to " "	to " "			00 00
"	7	to " "	to " "	to " "			6 00
May	1	to " "	to " "	to " "			1 25
"	6	to " "	to " "	to " "			7 90
"	8	to " "	to " "	to " "			9 50
"	"	to " "	to " "	to " "			1 50
"	15	to " "	to " "	to " "			6 00
"	24	to " "	to " "	to " "			75 00
"	30	to " "	to " "	to " "			2 00
"	"	to " "	to " "	to " "			40 00
June	1	to " "	to " "	to " "			9 30
"	20	to " "	to " "	to " "			113 95
Oct	24	to " "	to " "	to " "			6 50
Nov	24	to " "	to " "	to " "			6 50
"	28	to " "	to " "	to " "			6 50

206 7 1/2  
216 3 1/2  
6 50  
6 50



Mrs. Emil  
from East North Fayette

Dr. Cr.

Feb	4	1/2 lb Butter	45	6 lb Sugar	40	4	75
"	15	1/2 lb Butter	45	1/2 lb Sugar	25	1	8 1/2
Mar	13	1/2 lb Butter	45	1/2 lb Sugar	25	1	69
"	20	1/2 lb Butter	45	1/2 lb Sugar	25		
"		1/2 lb Butter	45	1/2 lb Sugar	25		
Feb	26	1/2 lb Butter	45	1/2 lb Sugar	25	1	25
"	21	1/2 lb Butter	45	1/2 lb Sugar	25	1	25
April	5	1/2 lb Butter	45	1/2 lb Sugar	25		
"	12	1/2 lb Butter	45	1/2 lb Sugar	25		
"	30	1/2 lb Butter	45	1/2 lb Sugar	25		
May	2	1/2 lb Butter	45	1/2 lb Sugar	25		
June	14	1/2 lb Butter	45	1/2 lb Sugar	25		
"	27	1/2 lb Butter	45	1/2 lb Sugar	25		
						8 31	8 31
						8 31	8 31

Feb 9 1/2 lb Butter  
" 17 1/2 lb Butter  
" 9 1/2 lb Butter  
" 11 1/2 lb Sugar  
" 22 1/2 lb Sugar  
" 24 1/2 lb Sugar

Completed, June  
1857  
March 5 1/2 lb Butter  
" 26 1/2 lb Butter  
April 12 1/2 lb Butter  
" 18 1/2 lb Butter  
Feb 25 1/2 lb Butter

Cr.

# Jesus Marone

Dr Cr 600

75  
 8 1/2  
 69  
8 31  
 31 8 31  
 25  
 12 1/2  
 25  
62 1/2  
 3 25 3 25  
 100  
 2 25  
 50 3 75  
75 3 75

1857  
 Feb 19 1/2 Lardine, 62 1/2 Candles 25 7th Candles 25 Sugar 25 1 3 1/2  
 " 17 1/2 1st Candles 25 8th Candles 25 9th Candles 25 3 25  
 " 9 1/2 1st Candles 25 Candles 25 10th Candles 50 1 00  
 " 11 1/2 Sugar 3.50 Rice 50 Sugar 50 4 50  
 " 22 1/2 1st Candles 25 1st Candles 25 1st Candles 25 6 25  
 " 24 Cr My hiring horse for Christmas 15 00  
 " " Mrs Marone for balance 1 3 1/2  
\$ 16 3 1/2 16 3 1/2

completed, 1857  
 Mrs Marone  
 March 5 10 Mails 3d 8th C C 25 - 25th C C 25 81  
 " 26 1/2 1st C C in C C in C C 3 1/2  
 April 12 1/2 1st C C in C C in C C 2 00  
 " " 1st C C in C C in C C 1 3 1/2  
 Feb 25 Cr My C C in C C 4 56  
\$ 15 6 15 6

61

# Henry Marks Dr Cr

1854	Feb 13	45 1/4 lb Bacon \$6.37 1/2	1 Shovel barrow \$4.00	10 37 1/2	
"	"	" 1 Shovel \$2.00	1 Pick \$1.00 Potatoes \$1.00	4 00	
"	"	" Quins 50	5 lbs Coffee \$1.25	2 White Beans \$2.00	3 25
"	"	" 1 sack flour \$3.50	1/2 sack 25	Bacon \$4.00	7 75
"	"	14 Cr My C. Saunders note for \$20, dated Mar 26, 1855			20 00
"	"	" 1/4 lb Bacon returning		1 00	6 37 1/2
"	Mar 31	To Soap 50	Matting 50		5 00
"	May 9	" Coffee 33 1/2	Bacon \$1.00	C.C. 50	31 37 1/2
					31 37 1/2

1854

Feb 22	My Bal
" 26	To 2 Hops
Mar 1	" 3 lbs Tea
" "	" Hat Shave
" "	" Cr My C
" 8	" " 6
" "	" To Trade for
" 11	" 1 Gall Oil
" 14	Cr My C
" 16	To Rice 50
" 21	Cr My C
" "	" To Secul
" "	" " 37 1/2
" 23	" Tobacco
" 26	" Indigo
" 31	" Sugar 50
" "	" " 1/2 lb
April 5	My Bal
" 12	" Coasting
" 16	" 1 Gall
" "	" 1 Lunc
" "	" " 1/2 lb
" 14	" " 1/2 lb
" "	" Cr My C
" 19	" To Pauls
" 22	" Station
" 26	" Pick
May 4	" Sponge
June 6	" Shave
" 14	" C. Tea

Cr

Wm H. Jessup

Cr.

62  
Cr.

3 3/4  
 1 00  
 5 25  
 1 75  
 2 50  
 6 37 1/2  
 1 00  
 5 00  
 1 37 1/2    31 37 1/2

Date	Description	Amount	Total
1857			
Feb 22	My Maiana brought from Page 48 of		
" 26	To 2 days tobacco 50 Mail Drupa Cr. & Maiana 1 15	2 37 1/2	17 72
Mar 1	" 3 1/2 Maco \$1.50 Sugar \$1.00	2 30	
" "	" Hat shoes, dish cup Cerub tobacco	6 00	
" "	" Cr My 6 days work		21 00
" 8	" " " " " "		20 00
" "	" To Maiana man photo Maiana 25 10 <sup>53.25</sup> Maco 50	4 50	
" 11	" 1/2 Gal Cr Maiana \$2.50 14 <sup>50</sup> Maiana 1/2 Maiana 1/2 Maiana 1/2	5 62 1/2	
" 14	Cr My 6 days work		21 00
" 16	To Maiana 50 Maiana 10 <sup>50</sup> Maiana 1/2	5 50	
" 21	Cr My 2 days work		7 00
" "	" To Maiana 50 Maiana 10 <sup>50</sup> Maiana 1/2	5 00	
" "	" Maiana 22 <sup>00</sup> 12 <sup>00</sup> Maiana 1/2 10 <sup>00</sup> Maiana 1/2	3 12 1/2	
" 23	" Tobacco 75 25 <sup>00</sup> Maiana 2 <sup>50</sup> Maiana 1/2 Soap 50	4 75	
" 26	" Maiana 1/2 30 <sup>00</sup> Maiana 1/2 25 <sup>00</sup> file 25	4 69	
" 31	" Sugar 1/2 Maiana 50 Cr 1/2 Soap 1/2 Maiana 1/2	5 25	
" "	" Cr My 2 days work		3 62 1/2
April 6	Cr Maiana 1/2 12 <sup>00</sup> Maiana 1/2 12 <sup>00</sup> Maiana 1/2	8 1/2	
" 12	" Maiana 1/2 10 <sup>00</sup> Maiana 1/2 10 <sup>00</sup> Maiana 1/2	1 93	
" 16	" 1/2 Gal Cr Maiana 2 <sup>00</sup> 1/2 Cr 1/2 Maiana 1/2	3 50	
" "	" 1/2 Sugar 1/2	3 1/2	
" "	" Maiana 1/2 9 <sup>00</sup>	9 32	
" 17	" Maiana 1/2 4 <sup>00</sup>	4 50	
" "	" Cr My 2 1/2 days work fixing books		8 75
" 14	" Maiana 1/2 3 <sup>00</sup> 1/2 Soap 12 1/2	3 37 1/2	
" 22	" Maiana 1/2 5 <sup>00</sup> 1/2 Soap 12 1/2	5 50	
" 26	" Maiana 1/2 2 <sup>00</sup> 1/2 Soap 12 1/2	2 75	
May 7	" Sugar 50 10 <sup>00</sup> 1/2 Soap 12 1/2	3 25	
June 16	" Maiana 1/2 2 <sup>00</sup> 1/2 Soap 12 1/2	2 12 1/2	
" 4	" Maiana 1/2 6 <sup>00</sup>	6 09	
			76 47



Dr. Cr.

5 00	
2 62 1/2	
9 219	
2 3 1/2	
3 25	
	15 00
	14 00
8 25	
4 75	
2 50	
4 25	
1 00	
	21 00
2 50	
3 72 1/2	
9 00	
3 12 1/2	
	21 00
	10 00
4 00	
4 75	
1 50	
2 00	
8 25	15 75
5 00	
4 00	
8 3 1/2	
	21 00
1 75	
6 00	
1 3 1/2	
1 3 1/2	
4 44	
1 50	
2 00	
	20 12 1/2
126 2 1/2	122 8 1/2

Jose Maria Aguero Sr

64 Cr

1857

Feb 1	To Trade		
23	" Pica, Calico 10 yds, Calico	\$ 5 00	
"	" " Calico 7 1/2 yds, Calico	3 3 1/2	
"	" " Calico 7 1/2 yds, Calico	3 25	
	Cr By Application of Revolver (sold)	\$ 11 62 1/2	11 62 1/2

Francisco Lopez Dr. Cr

1857	Aug 11	Wife from Diego	16	28 94	35 72
Mar	12	50 Segars 14 1/2 Sugar Coffee, Candles	1.00	1 19	
"	14	" Prancey 50 15 <sup>th</sup> Sugar tea 3 Candles	1.00	1 50	
"	16	" 3 yers old Mustin 7 <sup>th</sup> 18 <sup>th</sup> Candles	25	1 00	
"	19	" Candles 50 Sugar 50 20 <sup>th</sup> Miter 3 1/2 Candles Coffee	1.25	2 00	
"	22	" Candles Segars 3 1/2 Butter 3 1/2 Sugar 50	1 25	1 25	
"	23	" Prancey 50 Mustin 2.00 C Prancey 7 <sup>th</sup> Miter 50	3 62 1/2	3 62 1/2	
"	24	" Prancey man 2 <sup>nd</sup> 25 man 2 <sup>nd</sup> 27 <sup>th</sup> Prancey 50	3 12 1/2	3 12 1/2	
"	27	" Sugar 50 25 <sup>th</sup> Coffee 25 Sugar 50 Candles 25 25	1 75	1 75	
"	29	" Candles 50 Miter 50 Prancey 50 8 <sup>th</sup> Candles 25	1 75	1 75	
April	1	Cr My Prancey 3.690 Miter		9 20	
		My Balance carried down		1 81	
				<u>14 613</u>	<u>14 613</u>
April	1	My Balance Miter down		1 81	
"	"	" Prancey 50 50 <sup>th</sup> Prancey 3 1/2		1 75	
"	8	" 1 <sup>st</sup> Co. Prancey 40 1 <sup>st</sup> Co. Prancey 1 1/2		4 00	
"	"	" 1 <sup>st</sup> Co. Prancey 1 1/2 1 <sup>st</sup> Co. Prancey 50 9.50		2 00	
"	"	" Cr My Prancey 3.000 Miter		1 50	
"	"	" 1500 00		3 75	
Apr	5	" 1500 00		1 69	
"	"	" 1500 00		<u>11 25</u>	<u>11 25</u>

1857	Mar	21	To 1 <sup>st</sup> Prancey	
"	"	"	Cr My 2 ad	
"	"	12	To 2 <sup>nd</sup> Co. Prancey	
"	"	13	Cr My 2 ad	
"	"	14	To 3 <sup>rd</sup> Co. Prancey	
"	"	16	" Coffee 50 10	
"	"	19	" Miter 25 10	
"	"	21	" 1 <sup>st</sup> Co. Prancey	
"	"	"	Cr My 6 ad	
"	"	24	To Coffee 50 10	
"	"	25	" Soap 50 10	
"	"	28	Cr My 5 1/2	
"	"	"	To Miter 10	
"	"	29	" Candles 3 1/2	
"	"	31	" Prancey 10	
April	1	Cr My 2 ad		
"	"	"	My Prancey	
"	"	"	To Prancey	
"	"	4	Cr My 10	
"	"	"	To Prancey	

Dr. Cr

28 94	35 12
1 19	
1 50	
1 00	
2 00	
1 25	
3 62 1/2	
3 12 1/2	
1 75	
1 75	
9 20	
1 81	
<u>46 13</u>	<u>46 13</u>
1 81	
1 75	
4 00	
2 00	
1 30	
3 75	
1 69	
<u>11 25</u>	<u>11 25</u>

John Sewell

Dr Cr

1857		
Mar 11	To 1 Wash basin for Soap 25	\$ 1 00
"	Cr My 2 days work	3 00
" 12	To 2 lbs Putter for 15 <sup>th</sup> Candles 25 Candles 50	2 25
" 13	Cr My 2 days work	3 00
" 14	To Spoon 3 minutes 62 1/2 - 15 <sup>th</sup> Candles for 15	2 37 1/2
" 16	Cr Coffee 50 18 <sup>th</sup> Mackin 50 Putter for 50	2 50
" 19	" Thruce 25 Candles 25 Mackin 50 21 <sup>st</sup> Putter for 50	2 50
" 21	" 1 Candles for 15	1 75
"	Cr My 6 days work	9 00
" 24	To Coffee 50 Putter for 50 Candles 25 Candles 50 23 1/2	2 62 1/2
" 25	" Soap 50 Matches 12 1/2 2 1/2 flans for 50 23 1/2	6 00
" 28	Cr My 5 1/2 days work	8 25
"	To Mackin 50 Candles 25 Putter 50	1 12 1/2
" 29	" Candles 3 1/2 knife 3 1/2 Candles 45 30 <sup>th</sup> Putter for 50	3 00
" 31	" Soap for Putter for 50 4 yds Candles 50 for 62 1/2	8 50
April 1	Cr My 20 days work	3 00
"	" My Balance carried down	7 34 1/2
		<u>\$ 33 62 1/2</u>
"	To Balance 100 down	7 50 1/2
" 4	Cr My Candles on 1 truck	10 00
"	To Trade	2 62 1/2
		<u>\$ 10 00</u>
		<u>10 00</u>





Dr Cr

500

28 1/2

212 1/2

---

5 00 5 00

---

3 25

1 00

50

30

1 00

1825 4 50

15 00

5 00

---

10 25

20 50 20 50

W. C. Raymond Dr Cr

1857

May Note 3 mos 3% for balance of Jan Page 14 1058 00

May 8 " " Mill goods 73 10

" " To Cash remitted 130 00

" 23 " " " 300 00

" " Cr My Mill Goods 351 50

" " " " Int. on note 1 month 31 74

April 9 " " Mill Goods 61 50

" " " " " Goods 240 85

" " " " Int. on note 1 month 31 74

" " To Cash paid him in San Diego 52 50

" 23 Cr My Mill Goods - 62 67

" " To Cash Remitted 250 00

May 9 Cr My Mill Goods 237 55

" " To Cash Remitted 355 00

" 23 Cr To Mill Goods 305 75

" " " " Account paid charges 50 00

" " " " Interest on note 31 74

" " To Balance note \$1058.00 @ 3% 1448 64

---

\$ 2536 14 2536 14

" " My Balance brought down note 1058 00

" " " " " " Account 390 64

June 1 " " Cash remitted 100 00

" 24 " " Mill Goods - hands in business 77 60

July 22 " " " " 50 ft lumber - 43 64

Aug 21 " " Cash remitted 900 00

" " " " " " note at 40 days 3% for 2 468 04

Sept 6 " " My Mill Goods - goods - 146 86

" " " " Cash in San Diego - 42 50

" " " " Error on flour \$10. Com. 50 10 50

" 21 " " Cash remitted 100 00

Sept 1858

Sept 6 " " For paid note of June & My part deposited with

" " " " " " remitted to Raymond upon effecting a

" " " " " " compromise for \$1000.00 and on 21st June 300 00

1058 00

390 64

100 00

77 60

43 64

900 00

468 04

146 86

42 50

10 50

100 00

300 00

1058 00

390 64

69

Joseph Revere Dr. Cr  
Life transferred from Old Book Page 49 -

Year	Month	Day	Description	Amount	Total
1856	Jan	15	40 lbs White Cotton yarns per Mrs Shaw	50	
	Feb	21	1 Gall Brandy \$1.00 20th Brandy \$1.25 20th Whisky \$2.00	5.25	
	Sept	5	1 lb Cotton Waste per John Stewart	5.44	
	Oct	27	3 Gall (Oil \$1.50 12th 1 1/2 Gall Oil \$3.75	11.25	
	Dec	13	1 Sea bottle \$2.00 16th Alcohol \$1.27 27th Whisky \$2.00	6.00	
1857	Jan	9	25 lbs Sugar \$3.00 10 lbs 1/2 Sugar \$2.00 per Mrs	5.50	
	"	16	" Brandy	1.25	
	"	"	Cr By Sheriff fees Margaret \$2.00 60 Cents \$1.00 20th Whisky \$2.00		62.00
	Feb	18	70 1st Brandy \$1.25 50th Port Whisky	2.25	
	Mar	8	" Trade per Mrs Agnew \$5.00 10th Whisky \$2.00 31st	9.00	
	"	32	" Trade per Mrs Agnew	10.00	
	April	13	2 Gall Brandy \$4.00 2 Gall Sugar \$5.00 24th Whisky \$1.25	15.50	77.50
	April	"	1 Gall West Brandy	5.00	
	April	25	" Trade or more to Mrs Deane	5.00	
	"	21	1 Gall West Brandy	5.00	
	May	10	" Brandy	5.00	
	September	2	Cr By extra fees in 20th Whisky \$1.00 20th Whisky \$2.00 20th Whisky \$2.00		42.20
	"	"	" To Cash paid P. C. Whitwate		10.86
				<u>104.80</u>	<u>104.80</u>
					50

1857  
 Mar 14 To 100  
 " " " 100  
 " 23 " 100  
 " 24 " 100  
 " " " 100  
 April 2 " 100  
 " 14 " 100  
 " 17 " 100  
 " 23 To 100  
 " 100  
 Aug 14 Cr 100

Dr. Cr

Philip Crosskewire Dr Cr <sup>290</sup>

50  
 5 45  
 8 44  
 11 25  
 6 00  
 5 50  
 1 25  
 62 60  
 2 25  
 9 00  
 10 00  
 15 50 *Dr. H. H. H.*  
 5 70  
 5 00  
 5 00  
 50  
 42 20  
 10 86  
 104 80 - 104 80  
 50

1857  
 Mar 14 *to* 1 Dr. H. H. H. \$2.25 1 Dr. H. H. H. \$1.75 14 00 *Dr. H. H. H.*  
 " " " 1 Dr. H. H. H. 50 *Dr. H. H. H.* \$1.25 1 75  
 " 23 " *Dr. H. H. H.* 5 00  
 " 24 " 1 *Dr. H. H. H.* \$1.00 *Dr. H. H. H.* \$1.00 2 00  
 " " *Dr. H. H. H.* \$2.25 *Dr. H. H. H.* 42 15  
 April 2 " *Dr. H. H. H.* \$120.00 *Dr. H. H. H.* \$2.40 *Dr. H. H. H.* 14 40  
 " 14 " *Dr. H. H. H.* \$1.25 *Dr. H. H. H.* 25 *Dr. H. H. H.* 75 2 25  
 " 17 *Dr. H. H. H.* *Dr. H. H. H.* \$120. *Dr. H. H. H.* \$14.40 134 40  
 " 23 *Dr. H. H. H.* *Dr. H. H. H.* \$4.00 *Dr. H. H. H.* 4 00  
 Dr. H. H. H. balance carried down 408 04  
 Dr. H. H. H. balance brought down \$ 408 04  
 Aug 14 *Dr. H. H. H.* *Dr. H. H. H.* at 90 days @ 3% per mo. 408 04  
 He becoming responsible for costs in \$ 408 04 408 04  
 Will Court - J. H. H. H. witness -

2/1

Fisher & Co  
(Millers)

Dr Cr

J.H.

1857

Mar

18<sup>th</sup> 10 Cash of fine flour 1000

"

23<sup>rd</sup> 8 " fine flour - (United States)

"

24<sup>th</sup> 9 " fine flour - (United States)

"

25<sup>th</sup> 10 " fine - do

Apr

14<sup>th</sup> 1000 " W. M. for balance of flour

May

1<sup>st</sup> 1000 " Superfine

1857

Mar 23 By Cash from

April 21 To Cash

June 6 " "

" 22 " "

Aug 6 " "

" 24 " By interest

" " Robert H.

" " My Cash

Dr Cr

Frank Ames

Dr Cr

1857			
Mar 23	My Cash	Commence on note of mine	300.00
April 21	do	do	100.00
June 6	do	do	85.00
" 22	do	do	50.00
Aug 6	do	do	125.00
" 24	do	My interest in note bought at auction	56.75
" "	do	Robert Hill's Mar. 28 <sup>th</sup> 1858.	
" "	do	My interest in \$300.00	
			116.75
			<u>\$416.75</u> <u>416.75</u>

3/2  
 3/2  
 3/2



n/3

# Carey

Dr. Cr.

1854	March 24	to Blue Paint 1/2 Yellow Paint 1/2	\$1.50	
"	"	" Paint Cell 1/2 Brushes 1/2 75	3.00	
"	"	" 2 Paper Samp black 50	1.00	
"	"	" 1/2 Oil Cam with 1/2 1 lb White Paint 1/2	2.00	
"	"	2 lb White Paint Cell 1/2 1 lb Oil 50	2.00	
April 10	"	to Maggan Create		50
May 23	Cr	to My Cash in Hand	\$11.00	\$11.00

1854  
 Mar 26 to 2 lb  
 Sept 6 Cr 1/2  
 Sept 14 1/2 1 lb  
 June 8 " 1 lb  
 Cr 1/2

Dr. Cr.

250	
300	
100	
200	
200	
50	
<u>1100</u>	<u>1100</u>

D. B. Stutz

Dr. Cr.

1854

Mar 26	To 2 lbs Candy for 200	250	
Sept 6	Cr by Cash in full		<u>250</u>
		<u>250</u>	<u>250</u>
Sept 14	To 1 lb. Coffee for 300	300	
June 3	Cr by Cash in full		<u>300</u>
		<u>600</u>	<u>600</u>

Cr by Cash for little change -



75

O. W. Burke

Dr. Cr.

1857  
April 4 80 Mica  
Aug 4 Cr My

1857	March 26	To Matthes Candles & Pipe	\$ 80	
	April 1	" Trade for Geo. Hanked	3 00	
	" 4	" " for Invoice	10 00	
	" "	Cr My 9 days work		31 50
	" 5	To Sack flour 75 <sup>00</sup> 8 1/2 lb Pork \$3.19 R	7 69	
	" "	" 2 1/2 lb Coffee 75 <sup>00</sup> 2 lb Crackers 75 <sup>00</sup>	2 25	
	" "	" Sack Salt 45 <sup>00</sup> Sugar 1.00	2 25	
	" "	" Candles 50 Matthes 25 - Tin Cans 25	1 80	
	" "	" Stationery	50	
	" 7	" Sack flour per Hanky	4 50	
	" 11	" Mackinac 12 1/2 14 <sup>th</sup> Meat \$2.25 - tin Pine 75	3 12 1/2	
	" 14	Cr My 5 1/2 days work		19 25
	" 14	" to trade to Hanky \$2.00	2 50	
	" "	" 2 lb Crackers 50 21 <sup>st</sup> 2 lb Coffee 50	1 00	
	" 24	" Canned lard 25 - 22 <sup>nd</sup> Sack flour \$4.00	4 75	
	" "	" Meat \$1.00 23 <sup>rd</sup> 1 lb Candles 50 25 <sup>th</sup> 1 lb Sugar 75	2 50	
	" 26	Cr My 4 days work		21 00
	" "	" 4 Mackinac 50 8 lb Pork \$3. 30 lb Potatoes \$2.25	5 75	
	" 2	" Meat \$1.00 29 <sup>th</sup> Matthes 12 1/2 2 bread 1.50	1 62 1/2	
May	" 2	Cr My 5 1/2 days work		19 25
"	" 3	" Mackinac 50 Matthes 12 1/2 2 bread 1.50	3 50	
"	" 5	" 5 lb Sack flour \$1.00 5 <sup>th</sup> 5 lb Sugar 75	2 00	
"	" 5	" 2 lb Coffee 50 1 lb Meat \$1.00	1 50	
"	" 7	" 2 Sack flour \$9.00 5 lb Sugar \$1.00	10 00	
"	" 11	" 5 lb Coffee \$1.25 - Tobacco \$1.00	2 25	
"	" 11	" Soap 50 Trade to John Johnson \$2.25	2 75	
"	" 11	" 2 lb Short 50 Can Powder 50 Cans	1 50	
"	" 11	" 1 Empty sack 11 <sup>th</sup> Paid Schindler \$4	14 11	
"	" 11	" 1 Sack flour	1 50	
"	" 9	Cr My 5 days work		17 50
"	" 10	" to trade to Washburn	1 75	
"	" 10	" 10 1/2 Gall Milk \$13.50 1/2 Crackers \$1.00 1/2 Ham \$2.50	17 3 1/2	
"	" 22	" Crackers 50 1 lb Ham 1.00	1 50	
"	" 22	" 1 lb Ham 1.00 1 lb Sugar 75	1 75	
"	" 30	Cr My 4 days work		14 00
"	" 30	" 10 1/2 Gall Milk \$13.50 1/2 Crackers \$1.00 1/2 Ham \$2.50	17 3 1/2	
				122 50

Dr. Cr.

\$ 80 1/2  
3 00  
10 00  
31 50

19 R 7 69  
2 25  
50 2 25  
1 25 1 80  
" 50  
" 4 50  
2 75 3 12 1/2

19 25  
2 50  
1 00  
50 4 75  
Syrup 2 50  
21 00

Tee 2 25 5 75  
1 62 1/2  
19 25

wcep 1 50 3 50  
1 00 2 00  
1 50

\$1.00 10 00  
1.00 2 25  
Sunday 2 25 2 75  
50 Cops 1 75  
Sunday 4 4 18  
4 50

17 50  
1 75  
Dr. Hoenig 1 3 1/2  
1 00  
5 75

14 00  
107 40 12 250

Capt. Laidler

Dr. Cr.

1854  
April 4 1/2 Medicines  
Aug 4 for My Cash

5 00  
5 00 5 00

aff

Alameda Alvarado

Dr Cr

- Santa Pied -

April 14 So / Black Hawk  
" " Cr By 3 to 6 Com

\$ 2450

225

1857	April	19	to
	"	23	to
	"	25	"
	"	29	"
	May	4	"
	"	7	"
	"	8	"
	"	9	My
	"	10	to
	"	15	to
	"	"	to
	"	18	"
	"	"	to
	"	24	to
	"	"	to
	"	28	to
	"	30	"
			By
	May	30	to
	June	3	to
	"	6	to
	"	9	"
	"	25	"
	July	1	"
	"	23	to
	Aug	18	to
	Sept	6	to
	"	14	to
	Oct	"	"
	Nov	2	to
	Nov	15	"

Dr Cr

# Ernest Grace

Dr Cr

\$ 450  
2 25

1857	April 19	Am Brought from Paq 50	\$ 165 39	157 00
	" 23	10 lbs. Eggs 22 <sup>nd</sup> 30 lb. Shirts 75-	1 37 <sup>1/2</sup>	
	" 23	10 lbs. Eggs 22 <sup>nd</sup> 30 lb. Shirts 75-	2 37 <sup>1/2</sup>	1 25
	" 25	Match 25 - 34 <sup>th</sup> cut 1 <sup>st</sup> 2 <sup>nd</sup> 3 <sup>rd</sup> 4 <sup>th</sup> 5 <sup>th</sup> 6 <sup>th</sup> 7 <sup>th</sup> 8 <sup>th</sup> 9 <sup>th</sup> 10 <sup>th</sup> 11 <sup>th</sup> 12 <sup>th</sup> 13 <sup>th</sup> 14 <sup>th</sup> 15 <sup>th</sup> 16 <sup>th</sup> 17 <sup>th</sup> 18 <sup>th</sup> 19 <sup>th</sup> 20 <sup>th</sup> 21 <sup>st</sup> 22 <sup>nd</sup> 23 <sup>rd</sup> 24 <sup>th</sup> 25 <sup>th</sup> 26 <sup>th</sup> 27 <sup>th</sup> 28 <sup>th</sup> 29 <sup>th</sup> 30 <sup>th</sup>	3 75-	
	" 29	Acadote 75 - May 1 2 <sup>nd</sup> 3 <sup>rd</sup> 4 <sup>th</sup> 5 <sup>th</sup> 6 <sup>th</sup> 7 <sup>th</sup> 8 <sup>th</sup> 9 <sup>th</sup> 10 <sup>th</sup> 11 <sup>th</sup> 12 <sup>th</sup> 13 <sup>th</sup> 14 <sup>th</sup> 15 <sup>th</sup> 16 <sup>th</sup> 17 <sup>th</sup> 18 <sup>th</sup> 19 <sup>th</sup> 20 <sup>th</sup> 21 <sup>st</sup> 22 <sup>nd</sup> 23 <sup>rd</sup> 24 <sup>th</sup> 25 <sup>th</sup> 26 <sup>th</sup> 27 <sup>th</sup> 28 <sup>th</sup> 29 <sup>th</sup> 30 <sup>th</sup>	3 62 <sup>1/2</sup>	
	May 4	10 lbs. Eggs 22 <sup>nd</sup> 30 lb. Shirts 75-	2 00	
	" 7	10 lbs. Eggs 22 <sup>nd</sup> 30 lb. Shirts 75-	1 75	
	" 8	10 lbs. Eggs 22 <sup>nd</sup> 30 lb. Shirts 75-	1 75	
	" 9	10 lbs. Eggs 22 <sup>nd</sup> 30 lb. Shirts 75-		5 00
	" 11	10 lbs. Eggs 22 <sup>nd</sup> 30 lb. Shirts 75-	1 00	
	" 15	10 lbs. Eggs 22 <sup>nd</sup> 30 lb. Shirts 75-		15 00
	" 16	10 lbs. Eggs 22 <sup>nd</sup> 30 lb. Shirts 75-	5 50	
	" 18	10 lbs. Eggs 22 <sup>nd</sup> 30 lb. Shirts 75-	7 1/3	
	" 24	10 lbs. Eggs 22 <sup>nd</sup> 30 lb. Shirts 75-		0 00
	" 24	10 lbs. Eggs 22 <sup>nd</sup> 30 lb. Shirts 75-	7 1/3	
	" 25	10 lbs. Eggs 22 <sup>nd</sup> 30 lb. Shirts 75-		12 00
	" 26	10 lbs. Eggs 22 <sup>nd</sup> 30 lb. Shirts 75-	2 75	11 25
	" 26	10 lbs. Eggs 22 <sup>nd</sup> 30 lb. Shirts 75-	25 55	
		My Balance of Carriage down		38 04
			<u>\$ 221 29</u>	<u>221 29</u>
	May 30	10 lbs. Eggs 22 <sup>nd</sup> 30 lb. Shirts 75-	38 64	
	June 3	10 lbs. Eggs 22 <sup>nd</sup> 30 lb. Shirts 75-		1 50
	" 6	10 lbs. Eggs 22 <sup>nd</sup> 30 lb. Shirts 75-	1 50	
	" 11	10 lbs. Eggs 22 <sup>nd</sup> 30 lb. Shirts 75-	1 37 <sup>1/2</sup>	
	" 25	10 lbs. Eggs 22 <sup>nd</sup> 30 lb. Shirts 75-	1 45	
	July 1	10 lbs. Eggs 22 <sup>nd</sup> 30 lb. Shirts 75-	5 50	
	" 23	10 lbs. Eggs 22 <sup>nd</sup> 30 lb. Shirts 75-		3 00
	Aug 15	10 lbs. Eggs 22 <sup>nd</sup> 30 lb. Shirts 75-	25	
	Sept 8	10 lbs. Eggs 22 <sup>nd</sup> 30 lb. Shirts 75-		2 50
	Sept 17	10 lbs. Eggs 22 <sup>nd</sup> 30 lb. Shirts 75-	1 75	
	Sept 17	10 lbs. Eggs 22 <sup>nd</sup> 30 lb. Shirts 75-	1 25	
	Sept 26	10 lbs. Eggs 22 <sup>nd</sup> 30 lb. Shirts 75-		36 37
	Nov 15	10 lbs. Eggs 22 <sup>nd</sup> 30 lb. Shirts 75-		66 7
			<u>\$ 50 04</u>	<u>50 04</u>

79

N. C. Adams.

Dr. Cr.

1854		Amount	Page	63	\$ 126 25 1/2	122 87 1/2
April	12	To Cash for 100 lbs. Milk	2	25	2 25	
"	14	To Tobacco 3 1/2	16	1/2	4 8 1/2	
"	17	To Trade for Candles 12 1/2	12 1/2	25	4 3 1/2	
"	"	To Candles 10 25			10 25	
"	"	Cr. by 6 days work				21 00
"	"	To Match 12 1/2	25	12 1/2	3 12 1/2	
"	"	To Match 1 1/2	25	1 1/2	2 75	
"	17	To Cash for 2 1/2	25	3 1/2	3 12 1/2	
"	22	To Cash for 12 1/2	25	2 50	2 50	
"	23	To Cash for 30 50			30 50	
"	24	To Cash for 11 00			11 00	
"	26	To Cash for 4 25			4 25	
"	"	Cr. by 6 days work				21 00
"	29	To Cash for 1 50			1 50	
"	30	To Cash for 1 25			1 25	
May	1	To Cash for 2 25			2 25	
"	"	To Cash for 3 25			3 25	
"	"	Cr. by 6 days work				21 00
"	3	To Cash for 1 00			1 00	
"	8	To Cash for 2 00			2 00	
"	"	To Cash for 3 00			3 00	
"	"	To Cash for 1 25			1 25	
"	9	To Cash for 8 50			8 50	
"	"	To Cash for 5 75			5 75	
"	"	Cr. by 5 days work				17 50
"	10	To Cash for 5 00			5 00	
"	"	To Cash for 1 87 1/2			1 87 1/2	
"	16	Cr. by 6 days work				21 00
"	"	To Cash for 3 62 1/2			3 62 1/2	
"	"	To Cash for 1 75			1 75	
"	"	To Cash for 1 25			1 25	
"	17	To Cash for 1 62 1/2			1 62 1/2	
"	"	To Cash for 1 3 1/2			1 3 1/2	
"	20	To Cash for 1 50			1 50	
"	"	To Cash for 1 25			1 25	
Total					\$ 267 88	223 87 1/2

1854		Amount	Page
May	22	To Cash	
"	23	To Cash	
"	24	To Cash	
"	27	To Cash	
"	29	To Cash	
"	30	To Cash	
"	"	Cr. by 4	
"	"	To Cash	
"	"	To Cash	
May	30	To Cash	
June	1	To Cash	
"	9	To Cash	
"	25	To Cash	
July	3	To Cash	
"	"	Cr. by 6	
"	4	To Cash	
"	"	To Cash	
"	"	To Cash	
"	11	To Cash	
"	12	To Cash	
"	"	Cr. by 6	
"	13	To Cash	
"	18	To Cash	
"	"	To Cash	
"	"	Cr. by 6	
August	20	To Cash	
"	"	To Cash	
"	22	To Cash	
"	27	To Cash	
"	28	To Cash	
Aug	29	To Cash	
"	31	To Cash	
"	"	Cr. by 6	

Dr Cr

N. C. Adams Dr Cr

126 25 1/2	122 87 1/2
2 25	
4 8 1/2	
4 3 1/2	
10 25	
	21 00
3 12 1/2	
2 7 1/2	
3 12 1/2	
2 50	
30 50	
11 00	
4 25	
	21 00
1 50	
1 25	
2 25	
3 25	
	21 00
1 00	
2 50	
3 00	
1 25	
8 50	
5 3 1/2	
	17 50
5 00	
1 8 1/2	
	21 00
3 6 1/2	
1 7 1/2	
1 25	
1 62 1/2	
1 3 1/2	
1 50	
	11 43 1/2
264 88	223 87 1/2

120 1/2	Am't brought forward	\$ 260 88	223 87 1/2
May 22	to trade to Williams washing	5 00	
"	" " " to Harris for 23 sugar & capers	3 7 1/2	
" 22	Standard for 25th & 26th	1 7 1/2	
"	20 - 2000 to the 25th	1 25	
"	20 - 1000 for 25th & 26th	3 50	
"	20 - 1000 for 25th & 26th	1 50	
"	20 - 1000 for 25th & 26th	3 00	
"	20 - 1000 for 25th & 26th	3 12 1/2	
"	20 - 1000 for 25th & 26th	28 00	
"	20 - 1000 for 25th & 26th	3 20	
"	20 - 1000 for 25th & 26th	20 95 1/2	
		122 23	222 83
May 30	to balance brought down	\$ 20 95 1/2	
June 1	to trade for 25th & 26th	2 00	
"	9 - 1000 for 25th & 26th	5 50	
"	20 - 1000 for 25th & 26th	1 25	
July 3	to balance brought down	2 94	31 50
"	4 - 1000 for 25th & 26th	3 7 1/2	
"	4 - 1000 for 25th & 26th	3 25	
"	4 - 1000 for 25th & 26th	6 2 1/2	
"	4 - 1000 for 25th & 26th	4 7 1/2	
"	4 - 1000 for 25th & 26th	2 7 1/2	
"	4 - 1000 for 25th & 26th	20 12 1/2	
"	4 - 1000 for 25th & 26th	1 06	
"	4 - 1000 for 25th & 26th	2 25	
"	4 - 1000 for 25th & 26th	1 50	
"	4 - 1000 for 25th & 26th	94	
"	4 - 1000 for 25th & 26th	17 50	
"	4 - 1000 for 25th & 26th	11 7 1/2	
Aug 20	to balance brought down	5 70	
"	4 - 1000 for 25th & 26th	2 99	
"	4 - 1000 for 25th & 26th	2 75	
"	4 - 1000 for 25th & 26th	4 60	
"	4 - 1000 for 25th & 26th	1 8 1/2	
"	4 - 1000 for 25th & 26th	1 8 1/2	
"	4 - 1000 for 25th & 26th	94	
		82 31	82 31

81 Wm W. Colman Jr. Cr.

1857	April	4	Cr. By	Saying for 12 1/2 days work	12 50	
		8	Dr. To	James Chidelo & Knudde	6 00	
	May	1	Cr. By	2 days work		4 00
		3	Dr. To	Pauls & 4 1/2 shoes @ 2	6 00	
		9	Cr. By	6 days work		21 00
		11	Dr. To	One Chem Mandy	2 50	1 25
		16	Cr. By	5 days work		17 50
		18	Dr. To	10 1/2 lb Bacon @ 4 1/2 11 1/2 lb from bank @ 1 1/2	5 32	
		29	Dr. To	Pauls 11 1/2 shoes @ 1 1/2 1 1/2 shoes @ 1 1/2	9 25	
	July	4	Dr. To	Thin coat of 1 1/2 1 lb shoes @ 1 1/2	3 25	
	Aug	1	Dr. To	Thin Pauls 2 cr shoes	3 00	
	Sept	10	Dr. To	1 Chest 1 lb 1/2 shoes @ 1 1/2 1 lb shoes @ 1 1/2	1 50	
			Dr. To	1 lb shoes @ 1 1/2	75	
	Dec	21	Dr. To	1 Chest 2 50 1/2 shoes @ 4 1/2	7 00	
		22	Dr. To	Trade done at Henry & Ruggles	4 3 1/2	
1858	Jan	7	Dr. To	Coffin 1 1/2 lb 1/2 shoes @ 1 1/2	1 6 3/4	
	Feb	22	Dr. To	24 1/2 lb shoes @ 1 1/2	6 30	
			Dr. To	By Balance		7 12 1/2
					\$ 60 3 1/2	60 3 1/2
					\$ 1 12 1/2	
						1.12
	Nov	12	Cr. By	Cash		1.12

1857  
 June 12 1/2 lb shoes  
 May 4 - 1 1/2 lb shoes  
 July 22 Cr. By 1 1/2 lb shoes  
 May 1  
 Dec 1 Cr. By

Dr. Cr.

12.50  
 6.00  
 4.00  
 6.50  
 21.00  
 2.50  
 1.25  
 14.50  
 5.32  
 9.25  
 3.25  
 3.00  
 1.50  
 .75  
 7.00  
 4.37 1/2  
 1.62 1/2  
 6.30  
 1.12 1/2  
 60.37 60.37 1/2  
 1.12 1/2  
 1.12  
 1.12 1/2 1.12

Wm. H. Mayse

Dr Cr

1854  
 April 12 to 100 1/2 Rings \$ 2.75  
 May 4 - 1st Lynchburg to Sparta on order 2.50  
 July 22 to 1st 1 year subscription to Service printing  
 May 1st 1858 as per 11 items receipts 3.00  
 Dec 1 Cr My printing 25  
 \$ 5.25 - 5.25



53

M. Curtis  
(Coffee Merchant)

A. J. Cr.

1874	May 5	To 5 boxes	Jun 20	1 do	Jun 24	24 50	
"	"	" 10 do	July 25	do	Aug 4	6 00	
"	"	" 10 do	Aug 27	do	Sept 12	4 00	
"	"	for Mr. Clark					32 50
"	"	10 do	Sept 2	do	Oct 15	3 25	
"	"	" 10 do	Oct 30	do	Nov 5	1 50	
March	20	for Mr. Clark					7 25
							<u>39 75</u>

Feb 16 1/2 C. P. P. P.  
 April 17 for P. P.  
 Oct 6 for 1 box

A. V. Cr.

Journal  
(Cash Cr.)

500  
57  
53

Dr Cr

24 50  
 6 50  
 4 00  
 32 50  
 3 25  
 1 50  
 7 25  
 39 75

Feb. 16 To Haggan goods 3 1/2 Dec 50. April 13 8 1/2  
 April 17 Cr. By. 57 lbs. Corn meal @ 60 3 06  
 Oct 6 To 1 bushel of 100 lbs. @ 19 1/2 5 19  
 3 06 3 06

# Stocks & Commodities Tr Cr.

1857	April	24	1/2	Silver	3	00		
				By George Adams mdu for tools			30	50
	May	7	1/4	1/2	Little bit of 1/2	5	40	
	"	8	"	Candy 25	Candy 25	1/2		
	"	"	"	Or by taking care horses			4	00
	"	10	1/2	2	Port. Wandy \$1.00	2	50	
	"	14	"	Candy 25	19th Nov 22	3	8 1/2	
	"	20	"	Candy 25	1st Dec 3 1/2	5 1/2		
	June	1	"	1/2	1/2	2	75	
	"	"	"	1/2	1/2	1	50	
	July	1	"	1/2	1/2	1	50	
	"	4	"	1	1/2	5	50	
	"	12	"	1/2	1/2	4	62 1/2	
	"	"	"	1/2	1/2	2	12 1/2	
						\$ 34.00	34.50	
	"	"	"	3	1/2	50		
	"	14	"	3	1/2	75		
	Aug	5	"	1/2	1/2	25		
	Nov	10	1858	10	1/2	4	56	4.50

1857  
 May 29  
 June 15  
 June 15

Dr Cr.

25	3 00	
		30 50
5	45	
	10	
		4 00

under	2 50	
62	3 87 1/2	
116	8 1/2	
105	2 75	
1225	1 75	
	1 50	
	5 50	
570	4 62 1/2	
	2 12 1/2	
	<u>34 50</u>	<u>34 50</u>
	56	
	3 75	
	25	
	<u>4 56</u>	<u>4 56</u>

Edward Schurick Dr Cr

1857	7	Balance from Page 3	\$ 12 30	
Mar	24	4, 5 Vange & 8 Small cents	24 00	
		to Co. By Cash		15 00
"	15	" " Sturges Co. on transfer balance		24 30
			<u>\$ 39 30</u>	<u>39 30</u>
Mar	15	7/8 Cents on Sturges Co. returned	\$ 24 30	
"	"	1/4 Cash paid to Sturges Co.		10 00
"	"	1/4 Cash on Cts for Balance		14 00
			<u>\$ 24 30</u>	<u>24 30</u>

1849. 1st Quarter

Month	Description	Amount	Total
June 1	7 <sup>th</sup> 20 Sugar 100 25 <sup>th</sup> 20 <sup>th</sup> 25	2 25	
"	" " Meat 100 <sup>th</sup> Tobacco 19 <sup>th</sup> 50 <sup>th</sup> 100 <sup>th</sup>	1 00	
"	" 5 <sup>th</sup> Coffee 20 <sup>th</sup> 14 <sup>th</sup> 100 <sup>th</sup> 19 <sup>th</sup> 20 <sup>th</sup> 100 <sup>th</sup> 100 <sup>th</sup>	1 50	
"	" 9 <sup>th</sup> 20 <sup>th</sup> 100 <sup>th</sup> 100 <sup>th</sup> 100 <sup>th</sup> 100 <sup>th</sup>	1 50	
"	" 12 <sup>th</sup> 100 <sup>th</sup> 100 <sup>th</sup> 100 <sup>th</sup> 100 <sup>th</sup>	94	
"	" 14 <sup>th</sup> 100 <sup>th</sup> 100 <sup>th</sup> 100 <sup>th</sup> 100 <sup>th</sup>	1 15	
"	" 15 <sup>th</sup> 100 <sup>th</sup> 100 <sup>th</sup> 100 <sup>th</sup> 100 <sup>th</sup>	2 00	
"	" 17 <sup>th</sup> 100 <sup>th</sup> 100 <sup>th</sup> 100 <sup>th</sup> 100 <sup>th</sup>	1 25	
"	" 22 <sup>nd</sup> Trade for 100 <sup>th</sup> 100 <sup>th</sup> 100 <sup>th</sup> 100 <sup>th</sup>	6 62 <sup>1/2</sup>	
"	" 26 <sup>th</sup> 100 <sup>th</sup> 100 <sup>th</sup> 100 <sup>th</sup> 100 <sup>th</sup>	62 <sup>1/2</sup>	
"	" 24 <sup>th</sup> 100 <sup>th</sup> 100 <sup>th</sup> 100 <sup>th</sup> 100 <sup>th</sup>	75	
July	" 2 <sup>nd</sup> Trade for 100 <sup>th</sup> 100 <sup>th</sup>	14 00	
"	" " Credit on 100 <sup>th</sup> 100 <sup>th</sup>	9 00	
"	" 3 <sup>rd</sup> 100 <sup>th</sup> 100 <sup>th</sup>	19	
"	" " 100 <sup>th</sup> 100 <sup>th</sup>		45 00
"	" 6 <sup>th</sup> 100 <sup>th</sup> 100 <sup>th</sup> 100 <sup>th</sup> 100 <sup>th</sup> 100 <sup>th</sup> 100 <sup>th</sup> 100 <sup>th</sup>	3 80	
"	" 8 <sup>th</sup> 100 <sup>th</sup> 100 <sup>th</sup> 100 <sup>th</sup> 100 <sup>th</sup> 100 <sup>th</sup>	1 15	
"	" 28 <sup>th</sup> 100 <sup>th</sup> 100 <sup>th</sup> 100 <sup>th</sup> 100 <sup>th</sup> 100 <sup>th</sup>	2 94	
"	" 31 <sup>st</sup> 100 <sup>th</sup> 100 <sup>th</sup> 100 <sup>th</sup> 100 <sup>th</sup> 100 <sup>th</sup> 100 <sup>th</sup>	1 89 <sup>1/2</sup>	
August	" 9 <sup>th</sup> 100 <sup>th</sup> 100 <sup>th</sup> 100 <sup>th</sup> 100 <sup>th</sup> 100 <sup>th</sup>	57	168 00
"	" 11 <sup>th</sup> 100 <sup>th</sup> 100 <sup>th</sup> 100 <sup>th</sup> 100 <sup>th</sup>	2 25	2 60
"	" 14 <sup>th</sup> 100 <sup>th</sup> 100 <sup>th</sup> 100 <sup>th</sup> 100 <sup>th</sup>	1 44	
"	" 18 <sup>th</sup> 100 <sup>th</sup> 100 <sup>th</sup> 100 <sup>th</sup> 100 <sup>th</sup>	1 12 <sup>1/2</sup>	
"	" 31 <sup>st</sup> 100 <sup>th</sup> 100 <sup>th</sup> 100 <sup>th</sup> 100 <sup>th</sup>	8 00	
Sept	" 3 <sup>rd</sup> 100 <sup>th</sup> 100 <sup>th</sup> 100 <sup>th</sup> 100 <sup>th</sup>	50	for Adams
"	" 3 <sup>rd</sup> 100 <sup>th</sup> 100 <sup>th</sup> 100 <sup>th</sup> 100 <sup>th</sup>	3 00	
"	" 11 <sup>th</sup> 100 <sup>th</sup> 100 <sup>th</sup> 100 <sup>th</sup> 100 <sup>th</sup>	3 09	
"	" 9 <sup>th</sup> 100 <sup>th</sup> 100 <sup>th</sup> 100 <sup>th</sup> 100 <sup>th</sup>	1 62 <sup>1/2</sup>	
"	" 100 <sup>th</sup> 100 <sup>th</sup> 100 <sup>th</sup> 100 <sup>th</sup>	5 00	
"	" 100 <sup>th</sup> 100 <sup>th</sup> 100 <sup>th</sup> 100 <sup>th</sup>	1 11	
"	" 100 <sup>th</sup> 100 <sup>th</sup> 100 <sup>th</sup> 100 <sup>th</sup>	2 12 <sup>1/2</sup>	
Oct	" 100 <sup>th</sup> 100 <sup>th</sup> 100 <sup>th</sup> 100 <sup>th</sup>	4 21	

16<sup>th</sup> 100<sup>th</sup>  
 29<sup>th</sup> 100<sup>th</sup>  
 " " 100<sup>th</sup>  
 " " 100<sup>th</sup>  
 Oct 100<sup>th</sup>

100<sup>th</sup> Adams  
 100<sup>th</sup> Adams

75 00  
 75 00

10/4/22

10/4/22 122 50  
 225  
 1 60  
 15 00  
 125  
 94  
 1 75  
 2 00  
 1 84 1/2  
 6 62 1/2  
 62 1/2  
 75  
 14 50  
 9 00  
 19  
 45 00

10/4/22 3 84 1/2  
 1187 32  
 1 35  
 294  
 1 84 1/2  
 168 00  
 2 60  
 225  
 144  
 112 1/2  
 8 00  
 50 for letters  
 3 00  
 3 09  
 1 62 1/2  
 5 40  
 1 77  
 1 51  
 2 12 1/2  
 4 51

53 66  
 17 60

# J. C. Saddy Dr Cr

from the book page 60

18 00  
 May 29 12 00 1/2 3 yrs 56 \$ 81  
 " 12 00 1/2 4 yrs 56 4 50  
 " 12 00 1/2 5 yrs 56 2 00  
 Cr by Amount Charges in Saddy Cr 4 31 4 31

89

# Miss.

Dr. Cr.

June	11	To 1 lb. Salt	50	1/2 lb. Cream	1/2	1 20
"	"	To 1 lb. Coffee	50	1 lb. Sugar	3/4	3/4
"	"	To 1 lb. Coffee	50	1 lb. Sugar	3/4	3/4
July	25	To 2 lbs. whole Pepp	75	1 lb. Allspice	50	1 25
"	"	To 1 lb. Cloves	50	1 lb. Mustard	25	1 25
"	24	To 1 lb. Coffee	50			1 25
Aug	41	To 1 lb. Sugar	1 25	4 lbs. Lard	1 90	4 44
"	12	To 1 lb. Sugar	1 25	1 lb. Mustard	6 1/2	2 3 1/2
"	22	To 1 lb. Sugar	1 25	1 lb. Mustard	6 1/2	2 3 1/2
						44 50
						27 06
						<u>40 50</u> 40 50
August 22	To	By Balance brought down				27 06
Nov	14	To	Cr. By Must. sent to Peter			6 58
"	"	"	"	Order to Market		5 11
"	"	"	"	"		5 00
Dec	4	To	10 yds. calico	1 80		0 00
Jan	5	To	5 yds. calico	1 80		9 50
"	"	To	1 lb. Mustard	6 1/2		34 14
						<u>44 50</u> 44 50
						<u>44 50</u> 44 50

11/12/12  
 12/12/12  
 12/12/12  
 12/12/12

Dr. Cr.

\$ 125  
87  
60

1 38  
25 1 38  
1 50

1 19 4 44  
2 1/2 2 3 1/2  
12/24 44 50

27 06  
40 50 40 50

27 06  
6 58  
5 11  
42 64 5 70

0 00

9 50

34 14

43 64 43 64

San Diego Funds Dr. Cr.

11/14  
June 12 1/2 - 1 Life Book  
Sept 8 7 1/2 - 1 Note,  
Bank

\$ 1 00  
50  
1 50 1 50



91

Wm. Warner

L. E.

Loet

1872	July 14	Cr. By Cash	27 94 1/2	
"	"	To Balance		27 37 1/2
"	"	To Cash	5 62 1/2	
"	"	To Cash	4 1/2	
"	"	25 Cr. By Washng		9 37 1/2
"	"	To Balance	11 30 1/2	
"	"	To Balance	36 75	36 75
"	"	To Balance		11 30 1/2
"	"	25 To Cash	11 30 1/2	
			<u>11 30 1/2</u>	<u>11 30 1/2</u>

July 10 To 1 doz  
 " " 1 " Cup  
 " " Equila & Co  
 Cr My 1 1/2

Dr Cr

56. ~~2794 1/2~~ 2737 1/2

2 1/2 p 50 2 62 1/2  
50 87 1/2

9 37 1/2

11 30 1/2  
36 75 36 75  
11 30 1/2

11 30 1/2  
11 30 1/2 11 30 1/2

Store Auditor

Dr Cr <sup>92</sup>

July 10	To 1 doz knives, forks, spoons 1 doz plates	\$3.00	7 00
" "	" 1 doz cups & saucers	\$2.00	2 50
" "	" 1 doz spoons & knives	\$1.00	2 50
Per Mr. J. Greer	board at his house in Santa Anna		14 00
			<u>14 00</u>

93

Revenue Amuello  
Life Insurance Co. Cash Book 1857

Dr. Cr.

1857	May	5 <sup>th</sup>	Black Hawk		4 50
	Oct	31	"	By Cash	5 50
	Nov	31	"	By Cash	3 00
	Aug	5	"	Cash	10 00
	"	28	"	By Cash	3 00
	"	29	"	By Cash	45
	"	31	"	By Cash	1 00
	Sept	3	"	"	1 00
	"	5	"	By Cash	10 00
	"	"	"	Cash in full	18 75
					<u>28 75</u>
					<u>28 75</u>

1857  
Amuello  
Proceeds -  
in force

1857  
 August 7  
 " 31  
 Oct 15  
 " " 15  
 " " 1

St Paul  
 St Paul  
 St Paul  
 St Paul  
 St Paul

Dr. Cr.

\$ 4.50	
5.50	
3.00	
10.00	
3.00	
.75	
1.00	
1.00	
	10.00
	15.75
<u>\$ 28.75</u>	<u>28.75</u>

signed for bedstead

M. C. Adams

Dr Cr 94

1857 To Balance of page 50 \$ 11 43 1/2  
 August 7 my 1/2 bedstead 3 1/2 matches 12 1/2 Cash 1/2 1/2 8 1/2  
 " 31 Cr My work done for Mr. K.  
 Oct 15 " " for my Pump 8.00  
 " " To Mr. K. for bedstead \$2.00 Pines \$1.50 3.50  
 " " 1 Can & handle 1.25

8.00

4.00

3.50

1.25



Dr. Cr.

\$	4 50	
500	5 50	
supp.	3 00	
laundry	15 00	
supp.	3 00	
	45	
	1 00	
	1 00	
Sh	10 00	
	15 75	
\$	<u>28 75</u>	<u>28 75</u>

Lyons for bedstead

M. C. Adams

Dr Cr

1867	It balance of page 50	\$	11 43 1/2	
August 7	in L. H. Thiers, 3 1/2 matches 12 1/2 least Prunes 5 1/2		8 1/2	
" 31	Cr My work done for truck			8 00
Oct 15	" in fixing Pump			4 00
" "	" To lumber for bedstead \$2.00 Prunes \$1.50		3 50	
" "	" 1 Gro & handle		1 25	

95

Merritt

Dr Cr

Sept	3	4 1/2 lb Pork	1.00	Main place	\$ 2.50
"	5	" Rope	25	2 Nugs 3 1/2 tin	1.25
"	"	Cr No 1	stair work	painting	3.50
"	14	to Lamp	Black 19	3 1/2 Cans	8
"	15	"	Worms	Shag 1	1.00
"	17	" 4 1/2 lb Bacon	1.00	1 lb Steak	2.50
"	"	"	"	"	1.50
"	18	" 1 lb	1/2 gal	1 lb	3.00
"	"	"	"	"	14.00
Oct	20	" Salt	1 lb	1 lb	2.00
"	11	" Bacon			2.00
					<u>17.50</u>
					<u>17.50</u>

1857

Dec 2 To Bld Price

" " To Hoop Price

" " To Balance

" " My Balance

Jan 8 To Cash

Jr Cr

\$ 250	
75	
	350
25	
\$350	450
55	175
	150
Pepper 38 1/2	33 1/2
flour	
	14 00
	8 1/2
	<u>206</u>
	\$19 50 19 50

Stewart & Co

Jr Cr 96-

1857

Dec 2 To Bal, Bird Seed \$25 30th Cash \$22 50 63 12

" " To Hovee \$150 been paid \$100 later \$4.25 8 75

" " To Malana carried down 19 12 1/2

" " To Malana brought down 19 12 1/2

Jan 8 To Cash in full 19 12 1/2

22 50	
8 75	
<u>19 12 1/2</u>	
19 12 1/2	
<u>19 12 1/2</u>	

97

Q. N. Miller

Dr Cr

1/11

1857	August brought in paper	53 16	77 60
Oct 10	to - Crochans	19	
"	" " 1 1/2 m. mill	50	
"	26 " 3 1/2 Salomon 25 2 1/2 soda Crochans 50	1 25	
"	" " Blacking 12 1/2 Tobacco 19	31	
"	28 " 3 1/2 Salomon 25 1 1/2 Cash 25	1 34 1/2	
"	" " 1 1/2 m. mill 11 1/2 1/2 Salomon 25 1/2	3 66 1/2	3 54
"	30 " 2 1/2 Salomon 25 1/2 1/2 Cash 1 94	3 52	
"	" " 1 1/2 m. mill	70	
Nov	7 " 1 1/2 m. mill 1 75 1 1/2 Tobacco 19 Candles 2	2 19 1/2	
"	1 " Tobacco 19 3 Tobacco 19 Steam 12 1/2	50 1/2	1 1/2
"	19 " Tobacco 19 21 Oil 12 1/2 2 1/2 Tobacco 25	56 1/2	
Dec	3 " Tobacco	25	
	Cr My Making Sign		2 00
	to m. Malcom	14 42	
		<u>83 14</u>	<u>83 14</u>

	Cr My Malcom		14 42
Jan	17 " 1 1/2 m. mill 23 1/2 1/2 Cash 3 07	5 52	
"	25 " 1 1/2 m. mill 12 1/2	12 1/2	
	" Unfinished work on Crochans paper in mill	8 48	
		<u>14 42</u>	<u>14 42</u>

1857  
 (Oct) 1 F 1/2 1/2 Cash  
 " 12 " 1/2 1/2 1/2  
 " " " 1/2 1/2 1/2  
 " " " 1/2 1/2 1/2  
 " 15 " 1/2 1/2 1/2  
 Nov 14 " 1/2 1/2 1/2  
 " 21 Cr My 1/2

20 41 11 41



Dr Cr

27	53 66	17/6
	19	
	50	
30	125	
	31	
	13 1/2	
	3 66 1/2	3 54
4	3 52	
	70	
.. day, 25	2 14	
..	57	with receipt
..	56	
..	25	

2 00

14 42	
<u>83 14</u>	<u>83 14</u>
	14 42

307	582	
	12 1/2	
..	8 48	
<u>14 42</u>	<u>14 42</u>	

# Mail Company

Dr. Cr.

Oct 15	100	1 25	
"	100	1 75	
"	100	2 00	
"	100	2 00	
"	100	1 75	
Nov 14	100	2 25	
"	21	16 00	16 00

20 41 11 48

99

John Kellogg

25 Cr

Account Cr. 1841 3<sup>d</sup> Oct. 1841

Nov	5	By Balance June Page 25	\$	230 00
		To Note 10 years 24th B		<del>220 00</del>
				10 00
Dec	21	By Interest		20 00
		To Cash in full		230 00
		By Note		
			\$	<u>240 00</u> 240 00

Ch

1837

Dec	11	1 <sup>st</sup> Part B		
		" " 1 <sup>st</sup> Part C		
Nov	16	" Ribbon 19		
Dec	4	" 1 <sup>st</sup> Part D		
		" " Whaley 3		
		" " 1 <sup>st</sup> Part E		
		" " 1 <sup>st</sup> Part F		
	5	" 2 <sup>nd</sup> Part G		
	7	" 3 <sup>rd</sup> Part H		
		" " Note pay in		
		" 7 Cr By W		
Mar	22	To Cash in full		

25. Cr

Charles L. Magran. Dr <sup>170</sup> Cr

\$ 230 00  
~~220 00~~  
 10 00 10 00  
 240 00  
 -----  
 240 00 240 00

1857 Annual Int from Stage Co \$ 29 37 1/2 206 50  
 Dec 4 1/2 Plus Rent \$ 2 50 - 2 87 1/2  
 " " 1/2 Plus Rent \$ 9 00 1 Dr share pt. 75 - 13 75  
 Nov 16 1/2 Plus Rent \$ 9 00 1 Dr share pt. 75 - 4 73 1/2  
 Dec 4 1/2 Plus Rent \$ 4 50  
 " " Whaley & Rungold Store Price 23 11 1/2  
 " " 1 Dr. Price to Glover \$ 25 - 1 50  
 " " 1 Dr. Price to Glover \$ 25 - 1 50  
 " 5 1/2 Plus Rent \$ 3 75 5 nos 4 1/2 line 1 05  
 " 7 1/2 Plus Rent in Contract 24 15  
 " " Note pay in three months, in date - no interest 100 00  
 -----  
 \$ 206 50 206 50  
 " 7 Cr. Dr. Note pay Mar 10 100 00  
 Mar 22 1/2 Cash paid against Note \$ 100 00  
 -----

101

Arthur Young

Dr Cr

1858  
Jan 2<sup>nd</sup> by Sundries Cash in Advance

28 50

" 2<sup>nd</sup> by By Bill Matters

2 87 1/2

" " " " Cash

10 00

" " " " " "

9 62 1/2

\$ 28 50

28 50

1858  
Jan 21 3 Papers  
1 Cash  
Cr By

Dr Cr

2/10	2850	
		10 00
		96 00
		<u>2850</u>

Debit

Dr Cr

1858	May 21	3 Papers Mass. mail, \$4.00	10 00	
		1 ticket 3/4 for Trade for \$18.50	9 50	
		Cr. My repairs on carriage		12 00

103

William B. Dr. Cr

May 14	To Weighing 20 lbs Hay	\$ 3.00
"	" " Storage	14.00
"	" " 1/2 of Weighing - 25 lbs Hay	12.84
"	28 Cr Pay Cash for Justice of Peace	
"	" " Made to John, under execution	29.84

Net Payment in W. H. May's A. D. Court

1858  
 Nov 13 To Weighing  
 Dec 2 Cr Hay  
 Jan 10 " "

Dr Cr

\$ 30.00  
14.00  
12.89

29.89

J.P. Clark

1858	Nov 13	To Weighing 32.140 lb. Hay	\$ 25.75	104
		Cr By Union 100, for weight		Cr
		deduction in weighing		9.00
		cash in full		9.75
				<u>12.50</u>
				<u>25.75</u>
				<u>25.75</u>

105

A. S. Edwards & Co

Professional services in district of  
Columbia

Dec 20

Cash

Cash paid by [unclear]

1000 2000  
1000 0000

2000 2000

1858  
Nov 2 40 Cts



Dr Cr

for	0000	2000
	1000	0000
	<u>1000</u>	
	2000	2000

	W. W. Y. Y. Y.	Dr	106
1858	Nov 2 to weighing 1000000	Cr	150
			150

184

Hedges & Pickett. Sr. Co.

1856  
Dec 21 My Mother's final bill Mr. Pickett

4429

1857  
Feb 24 1857

Jr Co  
11429

Jerry Pouch

108  
Jr Co

1857  
Feb 24 To Balance from Aca Book 8.00 2000

at out

109

Julia Moreau

Dr Cr

1856 To Malabar from Alex 17th May 35 #  
 Account 24  
 1855  
 August 6 - 4/00 Malabar 3 Mitre

3.00



24  
20  
44  
22

111

19





50 rods of fence  
 30 " " " "  
 1771 of fence

30 rods of fence  
 10 " " " "  
 500 of fence

20 rods of fence  
 30 " " " "  
 978 of fence

High at 11:00  
 175 rods

400 rods  
 317 rods

6 rods of fence  
 14 rods

24 rods  
 14 rods  
 10 rods

1122.00  
 34  
 76

100.00  
 100.00  
 200.00

33.00  
 20.00

10 rods of fence  
 20 rods of fence  
 4 rods of fence

30 rods of fence  
 317 rods of fence  
 327 rods of fence

10 rods of fence  
 14 rods of fence  
 49 rods of fence

10 rods of fence  
 14 rods of fence  
 31 rods of fence

10 rods of fence  
 14 rods of fence

High by barometer  
 100 130  
 20 70

100 27  
 100 110  
 20 20  
 40

320 rods  
 311

100 rods of fence  
 200 rods of fence  
 311 rods of fence  
 4 rods of fence

39 rods of fence  
 148 rods of fence  
 57 rods of fence

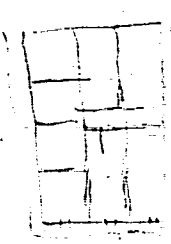



138.00

100.00

37.00

396

140.00

40.00

13.32

291.92

90.00

80.00

24.40

194.40

Hunter

247.60

118.60

399.20

47.40

49.50

194.40

148.60

45.00

301.92

247.57

Michael

100.00

100.00

100.00

100.00

100.00

100.00

100.00

100.00

100.00

100.00

100.00

100.00

100.00

100.00

100.00

100.00

100.00

100.00

100.00

100.00

100.00

100.00

100.00

Michael 5.835  
to Street  
1775-15

1571  
1571  
1571

1146  
106-  
32  
22

148.11  
1144



247.57