

WHALEY PAPERS

MORSE, NOELL & WHALEY

TAXES - 1881-2



MORSE, NOELL & WHALEY.

TAXES.

Angeline, Robert	15. Bleeker, John R.	17.	Combet, Elizabeth
Adron, Sarah A. H.	16. Bleeker & Gardner	18.	J. P. Caswell
Amick, G. B.	52. Brown, Jr. W.	19	Cutter, Carl W.
Abels, L. E.	84 Habb, A. J.	54	
Allyn, John	94 Brown, N. A. F.	55	
	Buckman, Amos. ✓	56.	
	Beardslee, William ✓	57.	
	Brown & Brune. ✓	76	
	Bowen, G. W.	86	
	Manson, G. W.	95	

John P.	✓	17.
Gardner	✓	18.
W. H.	✓	19
E. J.	✓	54
A. A. F.	✓	55
W. Amos.	✓	56.
W. William	✓	57.
Baune.	✓	76
G.	✗	86
D. W.	✗	95

Corbet. Elizabeth.
 J. P. Corwell.
 Cutler. Carl W.

36 De Wolfe. Mrs E. A.	✓	75.
43. Law. M. G.	✓	81.
47. Davis. Fred E.	✓	92
Dunham Mrs A. B.	✓	89

E.

Fulkerson, Fanny.

64.

Garland, C. W.
Gardner, Emeline M.
Grant, John D.
Gould, Mary E.
Gittell, C. E.
Gray, Rev. J. B.

son. Paup. 64.

Garland. C. W.
Gardner. Emeline M.
Grant. John D.
Gould. Mary E.
Gittett. C. E.
Gray. Rev. J. B.

50 Hammond. Dr. W. St. 7.
51. Steintzman, Mrs M. S. 22.
20. Horn. Francis S. 23.
21. Hammond. John F. 24.
74 Stearns. Martin L. 78.
52.

J.

Keighler, Wm H. 26
Knauff, Wm 27
Kueppers, Theo. 58
Lillebrun, Mrs. J. W. 91
Kerrin Mrs. Estlin 96

Lee, J. G. C.
Lasolette, Annie

Jones, B. F. 25.

v. Ann St. ✓ 26.
 v. Ann ✓ 27.
 v. Theo. ✓ 58.
 = Mrs. J. W. ✓ 91.
 Mrs. Estlin ✓ 96.

Lee. J. G. C.
 La. Soalita. Lucia E.

37. Morris. Geo. J. A. Laborer. ✓ 2.
 83. Morse. E. M. ✓ 43.
 . Morse. E. M. ✓ 28.
 . Morse. Mrs. Mary C. ✓ 42.
 Morse. Wm. & Phacey ✓ 80.
 McKim. J. J. x 89.
 Magruder Est. ✓ 76.
 Morse. ✓ 98.

I
 K
 S
 P
 E
 S
 E
 D
 U
 N
 I
 V
 E
 R
 S
 I
 T
 Y

Neal, P. J. 41
Noell, Chas P. 69
Olivera, Joseph De. 1
Osborn, J. P. G. B. Maria 2
Ogden, Tully. 59

Palmer, Amanda E.
Phillips, D. T.
Pascoe, Ellen, Mrs
Pearson, J. L.
Pudlitow, Mrs E. A.

Joseph De.	✓	1
J. G. B. Manis.	✓	2
Tully.	×	59

Palmer, Amanda E.	✓	29	Q.
Phillips, S. T.	✓	38	
Pascoe, Ellen, Mrs	✓	60	
Pearson, J. L.	✓	92	
Pudlitow, Mrs E. A.	✓	90	

Rockefeller, C. M.	31	Spencer, T. G.	14
Robinson, Lavinia	39	San Diego Library Association	20
Rudd, Est. C. G.	61	Smith, A. B. Reid Jr.	32
Rowe, August	62	Smith, Guadalupe M.	33
		Smith, Joseph. Reid Jr.	34
		Stodwick, Thomas S.	40
		Stuedel, W. H. B.	79
		Stunt, Alex	57
		Sturley, Est. Chas L.	100

Thompson, Mrs G. B.
 Truitt, George

n. St. G. 14.
 igd Library Association 30.
 R. A. B. Hess J. 32.
 Guadalupe M. 33.
 Joseph Hess J. 34.
 Wick Thomas S. 40.
 d. W. H. B. 79.
 Alex 87.
 Est Chas L. 103.

Thompson, Mrs G. 3. Man 193 11.
 Powell. George 197.

RESERVED

Vincent, Geo W. 28

Whaley, Thos. 4.

Whaley, P. H. 5.

Whaley, Mrs A. E. 6.

Wilson, Martha 35

Wiley, Robt. C. 52

Williams, J. S. Mrs 63

Wetmore, Chas A. 66

Witfeld, G. x 85

U.

Vineyard, Geo. W. 188

Whaley, Thos. 4.
Whaley, F. H. 5.
Whaley, Mrs A. E. 6.
Wilson, Martha 35
Viley, Robt. C. 52
Williams, J. S. Mrs 63
Wetmore, Chas A. 66
Witfeld, G. 85

U.

Ley. Theod. 4.
 Ley. F. H. 5.
 Ley. Mrs A. E. 6.
 Sou. Martha 35
 Ley. Robt. C. 52
 Cairns. J. S. 63
 Core, Chas A. 66
 Col. G. 85

U.

Zinn. C. C. ✓

3.

2 make return to J.F. Osborn ✓

J.F. Osborn & George B. Morris, Clarksburg, W. Va.
all taxes for 1880 paid - done jointly C. H. Powell, agt.

no
C. C. Hiram

Lot	Blk	Description	Amount
4	19	Carrolltown Add.	2.20
5	19	"	"
7	19	"	"
8	19	"	"
9	19	"	"
11	20	"	"
12	20	"	2.20

Lot	Blk	Description
all	19	Carrolltown
1	19	"
2	19	"
3	19	"
10	19	"
11	19	"
12	19	"

Dec 10. 87. Received from for payment of
 Miss Farrow \$5.22
 Dec 12. 87. Paid City Tax 1.35
 " " " " 2.86
 Dec 14. 87. Receipts done ✓

Carrolltown
 Clarksburg
 \$ 2.20
 \$ 1.00
 \$ 5.22
 Paid Nov 21. 87 \$ 5.22

see to P.O. order from
 for taxes C.C.
 " " " " " " " " " "

Brought down
 Dec 12. 87. Pa.
 " " " Pa.
 Dec 14. 87. Receipts done

Page 152
 Kalsburg, West Va.
 C. P. Noell, Agt.

C. C. Zinn, Clarksburg, West Virginia
 C. P. Noell, Agent. 3

SAT-Blk

all 17	Caruthers Adcl.	✓	2.00
1 19	"	✓	20
2 19	"	✓	"
3 19	"	✓	"
10 19	"	✓	"
11 19	"	✓	"
12 19	"	✓	"

Exp. Blk done thro' E. Davis

Mar 31/20 92.50
 51.00
 1.00
 1100 21.59

$$\begin{array}{r} 4.30 \\ \hline 5.22 \\ \hline 1.00 \\ \hline 5.22 \end{array}$$

see to. Rec. order from firm for \$16.72 to be applied as follows:
 for rec. C. C. Zinn. 5.22
 " " Blank Invoice 5.22
 " " Rec. G. & Macaluso
 " " Thompson 1.00
 \$16.72

Exp. Blk done thro' E. Davis	3.10
Postage	1.00
Com. fee	1.00
Mailed. Nov 21. 19	\$ 10.50

Postage done. a/c firm 5.10
 see 12.9. Ad City Rec 3.10
 " " " " 6.40
 see 12.9. Rec. to firm

Thomas Whaley, San Diego, California

Francis H. W.

Set Nk

1 480 Old Land

with improvements

Dec 27. 87. S. C. Co. pd by W. \$6.39

no Genl Tax to be paid.

Receipt no. P. Whaley

Jan 1. 82 City Tax pd by W.

300
16 365

99.66

For Nk Pub Lth. Acc

S. W. Co. pd

with Lth. Co. \$256. 7

Practical \$232. 3

All \$233. 2

1 500 Old Land

4 500 Old Land

Dec 27. 87. S. C. Pay Co

Receipt no. 1

Jan 1. 82 City Tax pd

page 225
90, California

page 225

5

Francis H. Whaley, San Diego, California.
Francis H. Whaley, Agent.

For Bk. Pub. Lit. Accts.

S. W. 1/2 acct

withholding 256. 79 1/2 Accts 2077

Partials 232. 8 1/2 " 1 July 18. 57. Audited to E. H. Morse for loan of \$200

all 233. 20 " 21 2120

1 500. Clear San Diego ✓ 25.00

4 500. Clear San Diego ✓ 25.00

County Bal: 935.00

City Bal: 865.00

\$9.56

Dec 25. Bk. of C. Pa. Pa. L. Co. \$9.00

✓ receipt to E. H. Morse
City Tax paid to W. H. 4.90
\$14.87

Amount Paid
County Bal: 675.00 29.97
City " 350.00 4.90
\$14.87

6

Mrs Anna O. Whaley, Dan Diego, Cal
Thomas Whaley, Agent

In Chm. Hk.

Public Lot Area

Downham Portion 1503.4 40

All work taken by U.S. and R.R. Co: } 305. 13/4 9.00

Old San Diego. Lot 2 Block 406. 57.50

" " " 3 " 406 57.50

* 20.00 portion taken by R.R. Company

Dec 27. 51. \$190.00

Dec 27. 51. \$200.00

Receipt to C. Whaley

Feb 17. 52. City Tax paid by " 63

\$190

Pa Playa.
North of County

Dec 24. 51. \$190.00
Receipt to C. Whaley
Feb 17. 52. City Tax

\$190

in Diego. Cal
no Phaley. Agent.

✓ 1 - ✓ 100 ✓
Dr Wm H. Hammond, San Francisco, Cal.
Thomas Phaley, Agent.

La Playa. Lot Block
North 1/2 & South 1/2 3 151. ✓ 210

~~Dec 24, 81. J. C. T. ... 020
Receipt to J. L. ...
Feb 1 - 82 City of San Diego, Cal. 010
(03~~

... 020
... 010
... 000

July 73.00
73.00
\$1.90

000

The mining of O. Whaley

E. W. Morse, Van City.

	Set	Blk.	Acres	
La Playa, Potosi County, Mo.	2	45	✓	5
"	3	45	-	5
"	2	71	-	5
"	3	71	-	5
"	E/2	3	90	5
"	3	91	-	5
"	1	99	-	5
"	4	107	-	0
"	5	122	-	1
"	6	123	-	1
"	E/2	8	123	1
"	All.	140	-	2
"	6	155	-	1
"	1	160	-	1
"	5	162	-	1
"	7	162	-	1
"	8	164	-	1
"	4	165	-	1
"	2	166	-	2
Old Town	All	402	✓	20
"	Account Current 1st City, Van on	4	450	6
"	City notes to Commerce	3	483	5
"	3-482 See for whom ass; Pay if not paid	1/32	487	5
"	2-481 See for whom ass; Pay if not paid	1/32	487	5
"	City notes to Commerce	3	483	5
"	"	"	"	"
"	"	"	"	"
"	"	"	"	"
"	"	"	"	"
Middletown	4	7	✓	100
"	2	15	✓	100
"	7	20	✓	00
"	4	21	✓	90
"	1	22	✓	0
"	Tracts lots 8, 9, 10, 11, 12	7	24	50
"	7	24	✓	50
"	8	24	✓	60
"	9	26	✓	50

See City, Mo. for all.

Pay if not paid Feb. 1882

Pay if not paid Feb. 1882

Pay if not paid Feb. 1882

Pay if not paid Feb. 1882

Pay if not paid Feb. 1882

Pay if not paid Feb. 1882

Pay if not paid Feb. 1882

Pay if not paid Feb. 1882

Pay if not paid Feb. 1882

Pay if not paid Feb. 1882

Over

See notes claim set 75-134, 500 1000

Statement page.

C. W. Morse. San Diego. Continued

C. W. Morse,

	Dr	Blk	Paid	Cr		
Middletown	3	32	✓	35		Middletown
"	5	32	✓	35		"
"	8	32	✓	35		"
"	7	33	✓	00	acc't of 1/2000 & paid by him 5000	"
"	1	38	✓	40	See to whom acc: pay if not paid	"
"	2	38	✓	20		"
"	7	38	✓	20		"
"	8	38	✓	20		"
"	9	38	✓	35		"
"	10	38	✓	10		"
"	11	38	✓	20		"
"	12	38	✓	20		"
"	13	38	✓	20		"
"	17	38	✓	20		"
"	18	38	✓	20		"
"	19	38	✓	20		"
"	20	38	✓	15		"
"	75x50ft. ^{NE} near part of	1	52	✓	15	"
"	75x50ft. ^{NE} near part of	2	52	✓	11	"
"		11	52	✓	15	"
"		12	52	✓	20	"
"		5	60	✓	20	"
"		6	60	✓	30	"
"	75x50ft. ^{NE} near part of	3	64	✓	7	"
"	75x50ft. ^{NE} near part of	4	64	✓	7	"
"	all	5	71	✓	0	"
"		7	100	✓	1	"
"		4	120	✓	5	"
"		5	120	✓	5	"
"		6	120	✓	5	"
"		7	120	✓	5	"
"		8	120	✓	5	"
"		9	120	✓	5	"

25000 ft. being 5000
part of No. 7-87-10.1

Part of May, 1911

Mid San Diego

Stortous Ad

Undr/z
Undr/z

C. W. Morse. San Diego. Continued.

C. W. Morse.

	Lot	Sub	Pub.	Acres	
Middleborough	3	32	✓	35	Middleborough
"	5	32	✓	35	"
"	8	32	✓	35	"
"	7	33	✓	00	"
"	1	38	✓	40	"
"	2	38	✓	20	"
"	7	38	✓	20	"
"	8	38	✓	20	"
"	9	38	✓	35	"
"	10	38	✓	10	"
"	11	38	✓	20	"
"	12	38	✓	20	"
"	13	38	✓	20	"
"	17	38	✓	20	"
"	18	38	✓	20	"
"	19	38	✓	20	"
"	20	38	✓	15	"
"	75x50ft. ^{NE} near part of	1	52	✓	15
"	75x50ft. ^{NE} near part of	2	52	✓	11
"		11	52	✓	15
"		12	52	✓	20
"		5	60	✓	20
"		6	60	✓	30
"	75x50ft. ^{NE} near part of	3	64	✓	7
"	75x50ft. ^{NE} near part of	4	64	✓	9
"	all	5	7	✓	0
"		7	100	✓	12
"		4	130	✓	5
"		5	120	✓	5
"		6	120	✓	5
"		7	120	✓	5
"		8	120	✓	5
"		9	120	✓	5

amount of taxes & special tax from S & X
See to whom ass: pay if not paid

25x30ft. being SW part of lot 7 & 8 of 10.1.

Part of May, M. D.

Mid San Diego.

Pay to whom ass: pay if not paid

Hortons Ad

Undr/2
Undr/2

Continued

C. W. Morse, San Diego

12

as to Kelly & not by him S.C. & C.
see to whom ass: pay if not paid

Pa by Kelly, S.C. & C.
C. Kelly. Pay, if not paid

Location	Lot Block	Value	Notes
Middleton	ac 122	✓	
"	4 159	✓	
"	5 159	✓	
"	6 159	✓	
"	7 159	✓	
"	8 159	✓	
"	9 159	✓	
"	171	✓	25300 ft. being 5000 ft. part of lots 7, 8, 9, 10, 11, & 12.
"			returned taken by P. R.
"			returned taken by P. R.
"			returned (owned by Mrs. Bunningham) - in Partition of Middleton
"	7 211	✓	
"	8 211	✓	
"	9 211	✓	
"	10 211	✓	
"	9 219	✓	Pa by Kelly, S.C. & C. Kelly. Pay, if not paid
Part of Way, M. D	131	✓	
"	132	✓	
"	133	✓	
"	157	✓	
"	163	✓	
"	164	✓	
"	169	✓	
Mid San Diego	B 755	✓	Pa by Kelly, S.C. & C. Kelly. Pay, if not paid
"	I 758	✓	
"	C 763	✓	
"	K 774	✓	
"	B 781	✓	
"	C 781	✓	
"	C 783	✓	
Hortons Acl	L 151	✓	Pa by Kelly, S.C. & C. Kelly. Pay, if not paid
"	J 35	✓	
"	Und/2 G 61	✓	
"	Und/2 K 61	✓	
"	C 86	✓	

- Occc =

igo. Continued.

E. W. Morse. San Diego. Continued.

	Acres	Publ. Lands	
Bay View Homestead, No. 1	3	✓	\$43
"	2	4	175
"	Plumett	22	✓ 200
Breed & Chase Acl:	1, 2, 3,	5	✓ 0
"	4, 5, 6,	5	✓ 0
"	7, 8, 9	5	✓ 6
"	10, 11, 12	5	✓ 6
"	25, 26, 27, 28,	7	✓ 150
"	29, 30, 31, 32	7	✓ 150
Pueblo Lands	S 1/4 of		212.40 ✓ 280
"	Und 1/2 of E 1/2 of		1100 5 ✓ 50
"	The Hickey Tract in		1103 20 ✓ 300
"	W 1/2 of		1106 80 ✓ 1200
"	W 1/2 of S E 1/4 of		1150 120 ✓ 960
"	Und 1/2 N.W. 1/4 of		1157 20 ✓ 160
"	E 1/2 of		1215 36 ✓ 5
"	2/3 of N.W. 1/4 of		1762 26 2/3 ✓ 50
W 1/2 of S.E. 1/4 of Sec 30 and N.W. 1/4 of N.E. 1/4 of Sec 31, and N 1/2 of S.W. 1/4 of N.E. 1/4 of Sec 31. Township 18. S. Range 2. W. S.B.M.			
			140 700.
Piede Land Survey, No 33.		✓	14 94 74.
Porter's Addition, Und 1/2	- D 158	✓	175
" Und 1/2, except portions taken by R.P. Co.	- E 158	✓	200
" Und 1/2, except portions taken by R.P. Co.	- F 158	✓	200
"	Und 1/2 - G 158	✓	200
"	Und 1/2 - H 158	✓	200
"	Und 1/2 - I 158	✓	200

(For Additional List, See Page. 43. et seq.)
 Also an amount of Pay -

Improvements \$150

\$75

\$400

Loca to st East 1/2 sec. E. 1/2 W.

H. G. Spence.

E. H. Morse. Agent.

	Lot	Block	
Sherrin's Addition	5	25	✓
"	6	25	✓
Hausleigs	G	7	✓
"	H	7	✓
"	I	9	✓
"	J	9	✓

✓
Robert Anglemire
P. S. J. J. J.

Horlow's Addition.
7 1/2 E
Dec 27. Paid by D. C.
C. S. Tax

Dec 24. 87. Paid D. C. Tax \$4.17

Apr 17. 82. Chq to E. H. Morse (in fee) 6.19
1.00

Property sold by Spence,
not given by us for tax 1882

No money
not given

typ page

Robert Anglin
Blackford, Ind. E. W. Morse, Agent.

with Black

Hortons Addition.

7 1/2 B. 60 Dufts. 1881

Dec 27. Paid by E. Morse
C. S. Tax \$11.98

1978
100
1878

Am fee
110-19.81

850. 000. 000. 000.
Schroder

typ page
619

100
719

Spencer

tax 1882

No money sent us to pay taxes 1881
not given by us for tax 1882.

Sarah A. F. Averett

E. W. Morse, Agent

John R. Bleeker

La Playa Potosi Newbury U.S.

7 112.00

La Playa Potosi Newbury

" " "

8 112.00

" " "

6 122.00

" " "

7 122.00

" " "

8 122.00

Old San Diego

1 3 3/8 - 4

" " "

2 3 3/8 - 4

* " (San Diego - J. S. Wright)

1 460.00

New San Diego Water

B 803.00

to be paid in case might does not pay -

1-460 bal. City of 65
1-460 - City 17
(1-460 S.S.C. paid on J. T. Wright through W. B. Co.) 57
1-460 City - " 500

Dec 19. Pt. Paid by E. W. Morse San Diego

23.6

Jan 4. Pt. Paid by E. W. Morse City San Diego

124

354

Nov 17. 57 107
Jan 4. 124 107

Dec 19. Pt. Paid Check New Bank N.Y. Dollars 65 to pay New York Gardner & Bleeker

Dec 20. Pt. Paid by W. B. Co. San Diego City Receipt to E. W. Morse

Agent.

John R. Bleeker, New York
C. W. Morse, Agent.

La Playa Presbytery.	Lot	Block.	
" U.S. South East pt	4	51	00
" North West pt	2	124	3.25

Genl fee. 1.00
 Mar 18th 1887. C. W. Morse 1.04

with 25 to 100
 113. Aug. 200
 114. " 120
 115. 6. 05
 116. 6. 27
 through N.Y. Co. 57
 117. 107
 by C. W. Morse. apt 10/15

✓ Dec 19. St. Paul Church Union National
 Bank N.Y. to order m. 10/3/87. \$20.01
 to pay two notes 11.00
 Gardner & Bleeker Jan 15. 49.57
 \$20.01
 118. St. Paul Church Union 49.57
 " " " " 02
 " " " " 02
 " " Receipt to C. W. M. \$49.91

Bleeker & Gardiner. New York. E. W. Morse Agent.

La Playa. Potosi Survey. N. S.	3.	76	00
" " " "	1.	19	00

Two, 100th Cross Lots lying North of Block 50 & 51
 George's Survey of New San Diego; being the
 tract marked Gardiner & Bleeker on
 Paseo's map of Middletown made April 15, 1869.

Apr. 17. Dec 19. 71. Receipt for P. D. O'Raw	529.00
Dec 20. 71. " " " " " "	52.92
" " " " " " "	15.55
✓ " " Receipt for E. W. Morse	43.87

Nov 18. 87. E. W. M.

15.55
<u>48.87</u>
1.00
<u>49.87</u>

W. W. Brown. U. S. 2026 Cash. North West. Branch

La Playa. Potosi Survey. " " "

A parcel of land situated Fitzgerald Tract as a Jackson Map of Middle. as follows:-

Commencing at
 Corner of the said Fitzgerald
 running thence East
 South 19 1/2 feet, thence
 thence South 118 ft.
 100 ft to the place

Dec 16. Rec'd P. D. O'Raw
 " " Rec'd 52.92 O'Raw
 " " " " " "

Sub Receipts Dec 17

Agent

W. W. Brown U.S. Army
2026 Dist. North West Washington D.C. W. W. Morse Agent

60
00

La Playa. Pedro's Survey U.S. 2. 121
" " " 3 121

\$1855

A parcel of land situated in the
Fitzgerald Tract as laid down on the
Jackson Map of Middletown. described
as follows:-

\$1000
\$1255
E. W. M.
\$48.87
1.00
\$49.87

Commencing at the South West
Corner of the said Fitzgerald Tract and
running ^{North thence East 13 1/2 feet} thence East 13 1/2 feet
South 19 1/2 feet, thence West 3 1/2 feet,
thence South 118 ft. and thence West
100 ft. to the place of beginning.

Dec 16. Recd P.C. Crdu \$11.43
" 17 Paid E. W. M. 6.00
" " " " 3.66
\$10.43

Nov 15. 91 Confec E. W. M. 1.00
\$11.43

Sub Receipt Dec 17 91

John D. Grant.

E. W. Morse Agt.

	Lot	Block	
La Playa, Pools, Map.	1	137	92
" " "	2	137	2
Old San Diego "			
So much of these two lots as	3	408	9
is known as the Pitch ped factory	4	408	2
	1	409	25
	2	409	23
So much of these as is known as Pitch ped factory	5	409	5
	6	409	30
	1	517	18
	2	517	7

Dec 24. 81. Pd \$5 C. D. Nac \$1.00. Receipt to E. W. Morse

Mar 4. 82 " City. Pd E. W. Morse \$1.05

Nov 18. 87 Cash for E. W. Morse \$2.00

1.05
3.18
4.18

~~Balance due to E. W. Morse~~

Mary C. Gould.

Old San Diego	Pools	Map
"	"	"
"	"	"
"	"	"
"	"	"

Dec 20. 81. Cash for E. W. Morse
 " " Pd E. W. Morse
 Receipt to E. W. Morse
 Mar 4. 82 Pd City Taylor E. W. Morse
 Receipt to E. W. Morse

City of
Morse Agt.

Mary C. Gould.

C. W. Morse. Agt.

	do Black.	
New Face Kings. Pass Maf.	L 779	120
"	Water F 789	5
"	" L 791	5
"	D 796	135
"	Water N 803	5
"	" 24 807	5

Dec 20. 88. Cash on E. W. M.	55.00	Dec 20. 88. Cash on E. W. M.	57.86
" " " " C. V. C.	57.94	" " " " " " " "	57
Receipt to E. W. M.		Receipt to E. W. M.	2.87
Mar 4. 82. Rec City Pay by E. W. M.	\$2.58		\$ 8.82
Receipt to E. W. M.	(None)	Cash for	1.00
		Nov 21. 89	\$ 9.82

1. 8122, 844 32.13
 844 8122 " 1.05
 \$ 3.18
 One feet: 11.00
 \$ 4.18



Mrs M. S. Steinblum
C. W. Moore, Agt.

Francis V. Horn

La Playa, Poolesbury 3 73 ✓
 " " " 4 82 ✓
 " " " 1 111 ✓
 " " " 12 111 ✓
 " " " 13 111 ✓
 " " " 14 111 ✓
 " " " 9 122 ✓
 " " " 10 122 ✓
 " " " 15 122 ✓
 " " " 16 122 ✓
 " " " 3 123 ✓
 " " " 4 123 ✓
 " " " 11 123 ✓
 " " " 12 123 ✓
 " " " 13 123 ✓
 " " " 14 123 ✓
 " " " 4 124 ✓
 New Orleans *Stato* H 783 ✓
 " " " H 787 ✓
 " " " I 806 ✓

Manasse & Schiller's Addition
 " "
 " "
 " "
 " "
 " "
 Boston's Addition
 Dec 24. Pa. S & C. Car. 11 ✓
 Aug 9. 82 ... City ✓
 Aug 10. 82. Home, paid the fine ✓
 " " " " E. W. ✓

Sy. C. See Book 101
 H. 783. Est. M. S. Steinblum \$140.
 (910 S. W. C. St. N. Co.)

123. 50. ...
 5 ...
 7 ...
 3, 18
 1.00
 1.18

Should pay on 1st Oct. of 14.00, James, as per City
 Chustan says this can be arranged when he gets paid.
 Note: R.R. Co see Mrs H for 9/10 of H. 783

Dec 24. Recd from
 " " Pa S & C. Car
 " " 28. " City Car
 Receipts E. W. M.
 (b. you see the above receipt for H. - PC, receipt R. R. Co)

✓ No 1

Francis J. O'Hara, 127 Western Ave. Chicago, Ill.
E. W. Morde, Agt.

More Agt.

0	Mammassee Schiller's Addition	25 95	80
0	"	26 95	70
0	"	27 95	70
0	"	28 95	70
0	"	29 95	70
0	"	30 95	70
1	Stortland's Addition	7 135	105

Dec 24 81. Pa. S. & C. Pac. \$11.10
 Jan 9 82. " " " 5.37
 Jan 10 82. Home paid the price in 3 yr. \$12.10
 " " " " 2.77 more 5.37

625
 16
 1647
 1.00
 1100 19. 87 6. 7. 9. 17 17

140 (Get into Kelly's...

Dec: 31 81. 3.18
 Jan: 31 82. 1.00
 4.18

mass. as City when the date paid. H Jan 9/10 of H. 782.

above 7/10 of H - 782, here of R.H.C.

B. F. Jones.

E. H. Moore, Agt.

North Account

about 15 acres 1-00

Virtualized in Townships (see 110)
South. Range (see 3) West.
San Bernardino Meridian.

1/2 Sec. 10 200
1/2 City 1000
Surf fee 1-00
Nov 19. 87 11. 00

E 1/2 of N. E 1/4 of Dec 19.	80 acres.	160
E 1/2 of S. E 1/4 of " 19.	80 "	160
N. W 1/4 of S. E 1/4 of " 19.	40 "	80
W 1/2 of N. W 1/4 of " 20.	80 "	160
W 1/2 of N. E 1/4 of " 20	80 "	160
N. E 1/4 of N. E 1/4 of " 20.	40 "	80
S. W 1/4 of " 20.	160 "	320
W 1/2 of S. E 1/4 of " 20	80 "	160
S. E 1/4 of S. E 1/4 of " 20	40 "	80
W 1/2 of N. W 1/4 of " 29	80 "	160
S. E 1/4 of N. W 1/4 of " 29	40 "	80
N. W 1/4 of N. E 1/4 of " 20	40 "	80
E 1/2 of N. E 1/4 of " 30.	80 "	160
E 1/2 of S. E 1/4 of " 30.	80 "	160

Total 1600 acres

Personal Property

Dec 19. 87. Paid E. H. M. 100.26
Mar 3. 82. " " City. 1.60
Receipt no E. 41. 100.

100.26
1.60
101.86
Surf fee
Nov 21. 87 40.86

Sum of the above, for 1682 -

Wm. F. Keighler.

E. W. Morse, Capt.

William Kna

La Playa, Potosi Survey No. 1 78 ✓
338. 5 acres

Old San Diego " 2 342 ✓

" " 4 342 ✓

" " 1 346 ✓

Entire Block. 1486 ✓

Undivided 1/2 int of Jaramacha Ranch. 1577 acres

According to Partition Map - 1/2 int to Beneficial

in Suit of the said Jaramacha - Plot 724 - Grant 771 800 - July 1881

Containing 1500 2/3 acres.

Sept. 17 1877 420 acres 225

" 2 " 17 " 494 " 470

" 7 " 17 " 452 " 440

" 18 " 17 " 120 " 170

" 19 " 17 " 30 " 124

June 20. 81. Paid for E. W. M. 231.24

Dec 20 " Paid C. S. Van 930.24

" Receipt in E. W. M.

Mar 2. 82. City Tax, paid E. W. M. 560

Receipt in E. W. M.

Old fee. 1.00
1100-19 E. W. M. \$ 31.80

La Playa.

"

"

Middleton & Morris

The South-East Co

Block bounded by

and Potosi Streets

and 100 ft on av.

Potosi Survey

"

Dec. 19. 81 - E. W. M. paid 2.00

Mar 3. 82 " Receipt in E. W. M.

Apr 13. 82 - same fee paid

W. F. Keighler.

Wm. F. Keighler &

W. F. Keighler

28 0 ✓

C. M. Morse.

E. W. Morse, Agt.

Jan 17/82
C 1245 p. 137

Notous Accidion 5/2

Dec 19. 81. S. C. via p. by E. W. M. p. 2. 00

Mar 3. 82 City " " " " 1. 18

Nov 25. 81. E. W. M. p. 3. 01

✓
Amanda E. v.

La Playa. P. O. v. Map.
Pueblo Lana.

✓
Dec 19. 81. P. O. v. Map.
" " " P. O. v. C. i.
" " " " City
Receipts to E. W. M.

Amanda E. Palmer.

E. W. Morse, Agt.

20
Morse, Agt.

✓
Via Playa, P.O. Mex. U.S. 2 48 ✓
Pueblo Lano. 205.160000 \$150.

7th
4th. \$137
3. \$137
4. \$137
5th. E. W. M. \$3.61

✓
Dec 19. 87. P.O. Mex to E. W. Morse \$1.38
" " " " " " 2.80
" " " " " " 1.38
Receipts to E. W. M. \$4.18

Car fee.
Nov 19. 87.

1.38
\$ 4.18
\$ 5.18

San Diego Library Association
C. M. Pookerfeld

C. M. Pookerfeld

Hortons' Accidents I 18		Hortons' Accidents	
Dec 20. 81	Earn from E. W. M. fund		Dec 20. 81. Cash for E. W. M.
" " "	Paid S. G. Co. 4.50		" " " Paid S. G. Co.
	Receipt to E. W. M.		" " " City
Mar 3. 82	Paid City for E. W. M. 2.11	Nov 25. E. W. M. \$ 6.45	Receipt given to E. W. M.
	Receipt to E. W. M.		

43
131
Mr. Mendel, Capt.

✓
C. M. Rockefeller.

Mr. Mendel, Capt.

Horton's Addition B 128

2120

p245.
3 S. 2245
July 25. E. W. M. \$ 6.45

✓
Rec'd. P. Cash for E. W. M. \$ 5.75
" " Pair of C. S. \$ 2.20
" " " City " 1.55
Receipts given to E. W. M. \$ 4.75

1100 19. 81.
1.00
5.75



Heirs of U. B. Smith, deceased, E. W. Morse, Agt.

Guadalupe M.

	Lot	Block	
La Playa, Pócer, Huacapa, U. S.	2.3.	57	00
" " " "	1	58	00
" " " "	2	161	
Dubbs Lanza S.E. 1/4		2 1/2 " 4 acres	38
Old Pócer E. W. Morse	3	346	3
" " " "	4	346	3
" " " "	3	353	3
" " " "	1	407	10
" Egypt for two stakes	2	407	2
" by R. R.	4	407	12
" " " "	2	449	4
" " " "	3	509	7
Med San Diego Winter L		757	0
" " " "		H 758	100
" " " "		D 762	100
" E. W. Morse claims		G 762	150
" and owns Med		I 762	100

Old San Diego Post
 " (land 1/2 of box 153)
 " "
 " "
 Money to pay this from as
 Dec 28. 81. Pd City Pay.
 " 24. 81. 53e "
 Receipt to Mrs. Smith.

signed paid
 by the Est.
 Pd to R. C. Smith
 with City Pay
 see and
 have
 by Est.

690 12 07.

\$18.00
 1.00
 19.00

Can fee
 E. W. Morse Dec 3. 1881.

2.4 306 belongs to E. W. Morse
 P.I.G. - 762 belongs to E. W. Morse. not paid. don't pay on these.

Recd Dec 22. 81. E. W. Morse New Receipt to pay taxes on the Est after making the deductions and in amount \$12.00.

Dec 24. 81. Pd 35 C. Tax on all except 306-307 and 308 - 762. 4.00
 " 28. " Pd City Pay on all except 306-308 3.50
 3-358 and 306-308 2.15 Receipt to Mrs. Smith.

Accts of Joseph Smith.

E. W. Morse, a/c't.

Martha M. Dowd

	Vol.	Recd.	
La Playa, Pecos Mts. N.S.	5	112	
"	5	123	
"	4	151	
"	3	161	
"	4	161	
"	3	165	
"	3	166	
Clas San Diego	4	480	10
"	4	481	15
Pueblo Sandy	12	15 acm	30
"	37	2 1/2 "	00
"	174	2 1/2 "	3
"	185	10 "	15
"	306	5 "	30

Horton's Addition

Dec 20. 51. Pecos for E. W. M.
 Dec " " Pecos S. & C. O.
 Mar 3. 52 " City Pay by
 Receipt to E.

Dec 1. 51. E. W. M. Paid to C. W. M. \$ 1.40
 Mar 4 52. " " City " .69
 Receipts E. W. M.

Dec 20. 51. Pecos for E. W. M. \$ 3.09
 Dec " " Pecos S. & C. O. 1.00
 Mar 3. 52. City Pay by Receipt to E. 3.09

City - page 200
Morse, A.G.H.

Martha Wilson

E. H. Morse, A.G.H.

Norton's Addition N/2 E 113

0
1
1
1
1
2
10
15
30
00
3
15
30

Dec Co. Fr. Receipt E. H. M. \$3.88
Dec " " Para S. C. Tax 6.88
Mar 3. 52 " City Tax by E. H. M. 4.30
Receipt to E. H. M.

(No fees)

28.75
1.18
4.30
13.08
1.00
14.08

15 acres ✓
2 1/2 ✓
2 1/2 ✓
5 ✓
5 ✓

S. & Co. Jan 21. 1900
7.00
\$ 2.09
Cur fee 1.00
17025 St. E. H. M. \$ 3.09

Elizabeth Corbet

E. W. Morse, Agt.

J. G. Lee

Holmes Addition

for 1888

- F 113 3 Crops, 1880-1885

Intgr on land of E. W. Morse 1880 Nov 5, 1885, page 200

Shumanns add Oct 12, 1885

Credits 1500

Total 2200

Pueblo Land, Co.

Oct 24, St. Mark Dist. City

overpaid 1,000 (Correction made)

1880 48.00

90

Dec 20 St. Mark E. W. M. 46.90

" " Paid S. F. Car 46.40

" " Receipt E. W. M.

Mar 2 St. Mark City E. W. M. 22.36

Receipt E. W. M.

1881 13.75

1.00

68.76

Over for

1.00

69.76

Est. No. 1100232

see 3 Recd. drag

see S. F. Paid S. F.

" " " " City

" " " Receipts Co.

Jan 28
City - page 36
Agt.

J. G. Lee

E. W. Morse, Agt.

100 - \$175

B. 9 - page 40

1005

Total \$200

Pueblo Nancy, Pasero's Map.

Pueblo 1194, 160 acres 2200

Oct 24. To. Misc	State & County	Inc \$200	Int. 0.15	Int. 50.00
	City - post and freight		at rate .61	2.00
				<u>1.00</u>
				\$6.50

2.00
1.72
1.00
<u>1.50</u>
12

Co. 2100	\$45.00
Debt	90
Real Est	1300
Mtge	1000
	<u>\$6876</u>
Debit	90
1880 23 1/2	<u>\$6976</u>

Dec 3 Recd draft for \$6.50

Dec 5 Recd Paid State - \$3.00

" " " City " 1.00

" " " " " " 2.50

D. T. Phillips

E. W. Morse, Agent.

Mrs Lavinia

Hortons Addition	Lot 130K	2000	
"	E 20	15	
"	H 20	15	
"	H 43 20 Acres	1000	1000
"	N 1/2 I 89	150	
"	L 95 20 Acres	500	500

Sherman's Addition
 "
 "
 "
 "
 "
 "

see 20. Fr. Road for E. W. M. \$65.92
 see 20. Paid S. C. Tax 64.97
 " " " Receipt for E. W. M.
 Mar 3. P2 Rd. Tax, Taylor, E. W. M. 31.25
 Receipt for E. W. M.

Receipts
 1100 17.57
 9637
 100
 9737

Hortons Addition

not ass. by
 Dec 1st 1880
 not to make
 in what city
 it says { 1/2 C-46- Pa
 N 1/2 C-46-

No one
 1881
 List

Mrs
 Ola Soc
 List

37
City page 180
1881 Agent

✓
Mrs Lavinia Robinson

E. W. Morse, Agt.

\$160
135
1,000 200.
187
1800. 175

Sherman's Addition

Lot 372

- 4 41
- 5 41
- 6 41
- 7 41
- 8 41
- 9 41

- 95.
- 95
- 125
- 95
- 95
- 95

Horton's Addition N/2

C 46

3 blocks

138.

400.

City \$3.00
Occ fee 1.00
Nov 19.57 \$ 97.34

\$21.32
30
5.42
\$27.04
1.00
Nov-21. E. W. Morse \$28.04

not to unknown
In what city Lot Book says:-

1881 }
1882 }
N/2 C-46 - not assessed

No money in our hands to pay taxes
1881 - she will pay them
List not handed in to us. 1882

Mr. A. B. Vanham
City Agent Lot 3 Block 353.

List not handed in by us. 1882 -

43
 City page 235
 Moros Agent.

P. J. Neal.

City page 24
 C. P. Moros, Agt.

5335

10.

10.

\$ 300.00

School .09

\$ 355.00

\$ 9.35

Out fee 1.00

722-19.87

\$ 10.35

La Playa. Pasa, Quevey.

Nov. 4

45

5

"

" 2

59

5

"

" 4

59

5

"

" 1

74

5

"

" 4

71

0

"

" 2

99

0

"

" 3

107

0

"

" 4

127

1

"

" 2

131

1

"

" 3

157

1

Pueblo Vard.

N.E. 1/2

256

372

Except portion taken by R. R. Co. leaving about 7 1/2 acres.

Oct 20. 87. Cash from E. H. M. \$ 6.00

" " " " " " " " \$ 6.00

Receipt given E. H. M.

Nov 25th 1891.

Mar 3. 82 City Tax paid, E. H. M. \$ 22.

Receipt to "

\$ 0.48

Mrs Mary C. Morse. *Van Dyke, Pa. E. W. Morse, Esq.*

E. W. Morse, Esq.

Section	Block	Year	Value
Hortons Addition	A	17	240
"	B	17	250
"	D	17	250
"	E	17	250
"	F	17	250
"	G	17	250
"	H	17	250
"	I	17	250
"	K	17	250
"	L	17	270
"	A	18	250
"	B	18	250
"	C	18	250
"	D	18	250
"	J	18	250
"	K	18	250
"	L	18	250
"	F	74	250
"	F	74	250
"	G	74	250
"	H	74	250
"	I	74	250
"	J	74	250
Roseville	7	91	
"	8	91	

Leased To Prof. Morse, who is to refund Tax Paid

3 Dupts.

No. 200 to G. C. ...

One Lot 200x275 ft north side of Spring Avenue, being the lot marked "Barber" on fact and map of Middlebury.

Dec 19, 87 ...
Mar 22 ...
Respectfully ...
on 4th Ave ...

Hortons Addition.

So much of the ...

483. E. of ...
pay if she does not -

484. O.T.

see N.E. 3 ... R.R. ...

Land pay tax of not ...

33 M.I.

see to whom ...
pay if not paid -

see 13th 576 M.I. ...
pay if not paid

9 219 M.I. ...
pay if not paid

B-755 N.S.D. ...
pay if not paid

K-774 class = to ...
pay if not paid.

do B-781

do C-781 \$140

C-783

C-783

402. Lot 2 O.T. ...
Francis Morse - ...
N.E. ...
all are ...



\$208.16

" except part taken by ...

" do do do

" do do do

" except part taken by ...

Mrs Mary C. Morse, Jany Dugg, C. W. Morse, E. W. Morse, Egh.

E. W. Morse, La

Hortons Addition	Lot 17	240
"	B 17	220
"	D 17	220

Hortons Addition

As much of the sp as lie
of a line drawn across said lot from
the East line of said lot to 90 ft West of

~~Pay to E. W. M.~~
 B-91 Paid Hortons add: to E. W. M. Val \$160
 E. 159. " " " except part taken 3/27/11
 E. 150 7/10 " Right way " " " " "
 E. 159 " " " " " " " " "
 this means...
 3-26-66 Paid News of one \$3.00
 P 4 Paid Union U. B. Smith \$5.00

X Mkt Hortons add...
" " " " " " " " "

D Paid Hortons News of } Dec \$140.
I 162 } add: } U. B. Smith " 150.
G } " " " " 140.

~~Mkt Hortons...
X " 3/50 add: Geo. H. Moore
(auct...
U. B. Smith~~

~~11-26-66 Hortons
Pay on 5/2 only...
to a... K. B. Smith U. B. Smith~~

~~X 3/27/11 Paid...
add: B. Fisher~~

"
 " Except part taken
 " do do (paid)
 " pay to Mkt 45 N. R. M.
 " " " " " " " " "
 " Except part taken
 " do do do
 " do do do
 " Except part taken

on Hube over \$2.58-5
 1892
 1893

1894

E. W. Morse. Continued.

E. W. Morse.

Norton's	Addition.	Lot	Bk	Norton's Addition
"	All		299	"
"	All		300 ✓	"
"	Pract		316 ✓	"
"	Pract		317 ✓	"
"	Pract		341	"
"	Pract		342	"
"		A	356 ✓	"
"		B	356 ✓	"
"		C	356 ✓	"
"		J	356 ✓	"
"		K	356 ✓	"
"		L	356 ✓	"
"	Pract		370 ✓	"
"	Pract		371 ✓	"
"	All		379	"
"	All		380	"
"	All		381	"
"	All		382 ✓	"
"	All		383 ✓	"
"	All		384	"
"	All		385	"
"	All		386	"
"	All		387 ✓	"
"	All		388 ✓	"
"	All		389 ✓	"
"	All		390 ✓	"
"	All		391	"
"	All		392	"
"	All		393 ✓	"
"	All		394	"
"	Pract		403	"
"	Pract		404	"
"	Pract		405	"
"	Pract		406	"

252
270

deced in 1874
deced in 1874

deced in 1874
deced in 1874

deced in 1874
deced in 1874

deced in 1874
deced in 1874

- Over -

Public Land
Except part
Old Town
Norton's Addition

E. W. Morse. Continued.

1871
 1872
 1873
 1874
 1875
 1876
 1877
 1878
 1879
 1880
 1881
 1882
 1883
 1884
 1885
 1886
 1887
 1888
 1889
 1890
 1891
 1892
 1893
 1894
 1895
 1896
 1897
 1898
 1899
 1900
 1901
 1902
 1903
 1904
 1905
 1906
 1907
 1908
 1909
 1910
 1911
 1912
 1913
 1914
 1915
 1916
 1917
 1918
 1919
 1920
 1921
 1922
 1923
 1924
 1925
 1926
 1927
 1928
 1929
 1930
 1931
 1932
 1933
 1934
 1935
 1936
 1937
 1938
 1939
 1940
 1941
 1942
 1943
 1944
 1945
 1946
 1947
 1948
 1949
 1950
 1951
 1952
 1953
 1954
 1955
 1956
 1957
 1958
 1959
 1960
 1961
 1962
 1963
 1964
 1965
 1966
 1967
 1968
 1969
 1970
 1971
 1972
 1973
 1974
 1975
 1976
 1977
 1978
 1979
 1980
 1981
 1982
 1983
 1984
 1985
 1986
 1987
 1988
 1989
 1990
 1991
 1992
 1993
 1994
 1995
 1996
 1997
 1998
 1999
 2000
 2001
 2002
 2003
 2004
 2005
 2006
 2007
 2008
 2009
 2010
 2011
 2012
 2013
 2014
 2015
 2016
 2017
 2018
 2019
 2020
 2021
 2022
 2023
 2024
 2025
 2026
 2027
 2028
 2029
 2030
 2031
 2032
 2033
 2034
 2035
 2036
 2037
 2038
 2039
 2040
 2041
 2042
 2043
 2044
 2045
 2046
 2047
 2048
 2049
 2050
 2051
 2052
 2053
 2054
 2055
 2056
 2057
 2058
 2059
 2060
 2061
 2062
 2063
 2064
 2065
 2066
 2067
 2068
 2069
 2070
 2071
 2072
 2073
 2074
 2075
 2076
 2077
 2078
 2079
 2080
 2081
 2082
 2083
 2084
 2085
 2086
 2087
 2088
 2089
 2090
 2091
 2092
 2093
 2094
 2095
 2096
 2097
 2098
 2099
 2100

Norton's Addition		Sec	Blk	Publs	W. Cons.	
"	Pract	407	✓			
"	Pract	408	✓			
"	Pract	409	✓			
"	Pract	410	✓			
"	Pract	411	✓			
"	Pract	412	✓			
"	Pract	413	✓			
"	Pract	414	✓			
"	Pract	415	✓			
"	Pract	416	✓			
"	Pract	417	✓			
"	Pract	418	✓			
"	Pract	419	✓			
"	Pract	420	✓			
Pueblo Land		NE 1/4		1150	40	
"	"	"		22	40	
"	Except part taken by R.R.	"		271	20	
"	West 40 acres in	"		1803		
Old Town		3	346			unc. 60.00
"	"	4	346			3.00
North's Addition		all	4			
"	"	all	5			
"	"	all	6			
"	"	all	7			belong to B. SE
"	"	all	8			
"	"	all	9			
"	"	all	10			
"	"	all	13			
"	"	3	14			
"	"	4	14			
"	"	5	14			
"	"	6	14			
"	"	10	14			
"	"	all	16			

Geo W. Miller
 1871
 1872
 1873
 1874
 1875
 1876
 1877
 1878
 1879
 1880
 1881
 1882
 1883
 1884
 1885
 1886
 1887
 1888
 1889
 1890
 1891
 1892
 1893
 1894
 1895
 1896
 1897
 1898
 1899
 1900
 1901
 1902
 1903
 1904
 1905
 1906
 1907
 1908
 1909
 1910
 1911
 1912
 1913
 1914
 1915
 1916
 1917
 1918
 1919
 1920
 1921
 1922
 1923
 1924
 1925
 1926
 1927
 1928
 1929
 1930
 1931
 1932
 1933
 1934
 1935
 1936
 1937
 1938
 1939
 1940
 1941
 1942
 1943
 1944
 1945
 1946
 1947
 1948
 1949
 1950
 1951
 1952
 1953
 1954
 1955
 1956
 1957
 1958
 1959
 1960
 1961
 1962
 1963
 1964
 1965
 1966
 1967
 1968
 1969
 1970
 1971
 1972
 1973
 1974
 1975
 1976
 1977
 1978
 1979
 1980
 1981
 1982
 1983
 1984
 1985
 1986
 1987
 1988
 1989
 1990
 1991
 1992
 1993
 1994
 1995
 1996
 1997
 1998
 1999
 2000
 2001
 2002
 2003
 2004
 2005
 2006
 2007
 2008
 2009
 2010
 2011
 2012
 2013
 2014
 2015
 2016
 2017
 2018
 2019
 2020
 2021
 2022
 2023
 2024
 2025
 2026
 2027
 2028
 2029
 2030
 2031
 2032
 2033
 2034
 2035
 2036
 2037
 2038
 2039
 2040
 2041
 2042
 2043
 2044
 2045
 2046
 2047
 2048
 2049
 2050
 2051
 2052
 2053
 2054
 2055
 2056
 2057
 2058
 2059
 2060
 2061
 2062
 2063
 2064
 2065
 2066
 2067
 2068
 2069
 2070
 2071
 2072
 2073
 2074
 2075
 2076
 2077
 2078
 2079
 2080
 2081
 2082
 2083
 2084
 2085
 2086
 2087
 2088
 2089
 2090
 2091
 2092
 2093
 2094
 2095
 2096
 2097
 2098
 2099
 2100

- Over -

E. W. Morse.

Continued.

Thermans Addition

10.	12 ✓	
Neo Van Sigs.	D.	762 ✓
"	I.	762 ✓
"	G.	762 ✓

See 247. S. S. C. ...

Hortons Addition

A	15 ✓	8	Receipts
B	15 ✓		
C	15 ✓		
J	15 ✓	775	
K	15 ✓	8	Receipts
J	259 ✓		

... ..

... .. 875

Dec 20. 81. 901. 83 C. ...
 Dec 23. 81. S. S. C. paid by ...
 Dec 24. 81. S. S. C. ...
 Mar 3. 82 City ...

~~S. S. C.
 said~~

... ..
 Paid S S C ...

C. W. Garland.

1001 Broadway, California, U.S.A. Moore, Travis & Whaley, Agts.

1201 Emeline St.

In the north half of Public Lot 1342, 55 Acres described as follows:-

Gardner's Accretion

Comm: at S E cor of 1161 1/2 Broadway, running thence E. 40 chs. S. 10 chs. W. 5 chs. S. 10 chs. W. 15 chs. N. 10 chs. W. 20 chs. N. 10 chs. to place of beginning.

Containing 55 Acres.

& Improvements.

\$3,000.

none for C & E

No money to pay taxes

Dec 19, 80. Rec'd letter (no remittance) with

Dutch Taxes returned!

Dec 26, 80. Rec'd from Gardner for sample paid C & E fee and he will pay the same

Mar 12, 81. Mailed \$125.00

Not returned by us 1882

1201 R

City - page
No. 1000 & Thayer. Apts.

1000
Mrs. Emeline M. Gardner, San Francisco.
Messrs. Noell & Thayer.

342. 55 Acus.
recy. remaining
1 chs. W. 1876 ✓
2 of beginning.
\$3,300.
Sales 33000 \$ 57.75
Fund School 1500 36.25
City 33300
1000 42
33,300
fee
15th 1881. mailed Nov 23. \$ 125.00

Gardner Accidion.
" "
Block
8. ✓
9. ✓
1150
No money sent to
pay taxes 1881

April 7. 81. Co. Haise returned
this property as agent of E.M. Gardner.
April 18. 81 - wrote to her son
to know if we shall act as
agent of her mother.
1881 3420 - 57.35
School 11
City 3420 - 3.31
11.07
Our fee 1.00
Mailed Nov 23. 81. 12.07

1251 Returned by us. 1882.

us 1882.

Robert C. Wiley

E. W. Morse, Capt.

D. B. Orrick -
Capt. Morse

Horton's Addition

Jan 1872	82	3	Amper.	5.50	5.50
"	82	✓			2.10

Culverwells Addition

"
"

Dec 20. 81. Rec'd from E. W. M.

10.09

" " " Paid S. C. Tax

9.59

" " " Receipt to E. W. M.

Mar 3. 82. Pd City Tax by E. W. M.
Receipt to "

4.64

Cur fee
1970 29.

14.23

0.50

14.73

Dec 20. 81. Rec'd Cash

Dec 20. 81. Pd S. C. Tax

" " " City

Jan " " Receipt to D. B. O.

2.42

Compt 1.03

to Morse listing 36

net amt 3.78

A. J. Babb.

C. P. Noell, agt.

J. A. F. &

Hortons Addition	See Blk A	170 ✓	350
"	B	170 ✓	350
"	acc	217 ✓	350

Hortons Addition
 " "
 Mannasse & Schie
 " "
 " "
 " "
 " "

National Ranch.
 N 1/2 of 20 acc Lot 1101
 in 1/4 Section No 131, Containing 10 acres, 2150

Water on land of ...
 1875 Survey, 1898 & 1902.

Payable N 1/2 of NE 1/4 NE 1/4 Sec 23, T. 40. N. R. 20. W. 20. S. 1. Containing 5.00 ac.

780	13 65
	45
	3 48
	22 01
	1 00
	23 57

Dec 24, Pr. Recd P.O. Co.
 Dec 24, " Pd S. G. Co.
 " 28, " " City
 Receipt to C. P. Noell
 The Sur.

Dec 17, Chas. Geo. E. Freeman paid C. P. Noell 1200 23.87
 Dec 19, Pa S G Co 18.01
 " " " 4.15
 Receipt sent by mail. \$ 22.16

Acc fee

Noell. Agt

J. A. F. Brown.

C. P. Noell. Agt

880
50
350

Horton's Additions Ver Blk.

" " I. 61. 2700

Mannasse & Schiller's Additions.

" " 45 95 70

" " 46 95 70

" " 47 95 70

" " 48 95 70

res. 150

Rickey.

Dec 23. 100. = 100.
" 14 " " " "

Dec 24. Fr. Near 100. 100.

Dec 24. " " 100. 100.

" 28 " " " " "

Receipt E.P. 11

The sum

3.00

One fee

Out of. 1200-15. 81.

780 13 65
Dowry 75
Mannasse 3 48

240. 22 01

One fee 1 00

1200 23. 87 23 57

Dec 24. Fr. Near 100. 100. 100.
Dec 24. " " 100. 100. 100.
" 28 " " " " " 100.
Receipt E.P. 11 100.
The sum 3.00
One fee 1.00
Out of. 1200-15. 81. 26.83

Noell. Agr

J. A. F. Brown.

C. P. Noell. Agr

880
50
350

Horton's Additions Vol. Bk.

" " L 61.1 87.00

Mannasse & Whille's Additions.

" 45.95 70

" 46.95 70

" 47.95 70

" 48.95 70

Dec. 1 81.50

Rickey.

Dec 23. 140. =
" 14 "

Dec 24. 81. Near Mt. ... 30.00 ... 81.15

Dec 24. " Ed. C. C. ... 12.00 ... 25

" 28. " " ... 2.48 ... 2.48

Receipt F. C. P. 11

The sum 3.00

Our fee

Out of 120.15. 81.

25.83

1.00

26.83

780
13.05
45
Mastone 3.48

24. 84.00
22.01

Our fee 1.00
120.23.81 23.57

Amos Buckman. C. P. Noell. Agt.

William
100 N. Rudd, New York

Norton's Addition Lot 13K

- " A 210 ✓ 255
- " B 210 ✓ 25
- " K 210 ✓ 25
- " L 210 ✓ 25
- " 1/2 of C H 23 Acfts 75 - 275
- " 1/2 of D H 23 Acfts 75 - 125

310 (United)
1852

New Sauging
"

1/2 of NE 1/4 - S.W.
NE 1/4 - and the 1/2
of the SE 1/4 of Section
18. Range 2. N.

Middletown
" 6 14
" 3 3

Dec 27. 87. Ruff C. D. M. Co.
87
S. Jay Ruddle & Sons
Dec 15. 87. Pd S. C. Tax
" " " City "
Rudd tax, pag 31.

Potter

NE 1/4 of Sec 20, Twp 22, Range 2. E.
130 acres - 200.00
Furniture \$20
Stock Cattle \$7.00

North St. County of ...
11.00
11.00

Middletown part - 1.914
Oxy for 6.703
Nov 25. 87. C. P. Noell. \$7.93

C. P. Noell
Lot 13K
1/2 of Lot 13K - 125
subd not as to Buckman on 622
C. P. Noell - ...

Mar 1852 City ...
Middletown 1.04
" " "

City - Jan 10
Noell, A.G.

William Beardlee
No. 11. Rudd, New York. C. P. Noell, A.G.

New York
" J 759

1/2 of NE 1/4 - SW 1/4 of
NE 1/4 - and the NW 1/4
of the SE 1/4 of Section 28.
Twp 18. Range 2. W. S. B.M. Containing 160 acres. S. & P. 200.

\$100
25
25
75 - \$75
75 - 125

as by City of New York

Dec 27. St. Paul & N.Y. 13.45
St. Paul & N.Y. 1.32
S. J. Rudd & Beardlee Deeds - \$30.88
Deeds of Pd & C. in 21.91
" " " " 1.50
" " " " 23.01
Rudd's map, 1871 2.22
\$72.05

160 acres
4.50
05
1.50
\$23.41
Com fee 1.00
Life Rent Nov 15. 1881. \$24.41

1/4 NW 1/4
20. Twp 18. Range 2. E
1/20 \$100
10.5. 1880. 23.

1923 \$16.23
\$16.23

1.914
any for \$6.93
B. P. m. \$7.93

Lot 100
Block 2
as by Buchanan on
Roll - 11.3
note

723
5.20
16.1

Theodore Kueppers & J. Kueppers / C. P. Noell, Agr.

Tully, Ogd.

Horton's Addition. Lot 136

Δ " N 1/2 C-113
" " S 1/2 C-F

2500 * Docy m. D. Smith June 16, 81
130 Docy F. Mrs. Samuels June 18, 87

Sherman's Addition

" "

Horton's Add.

* mtge on land in C. P. Noell's name \$1,000
" " " " " " " " \$700

3336
\$ 5838
19
5.23
6423

\$2 C. Jay on S 1/2 C-F is paid, as appears by abstract made by Rennie, Dec 7, 81, held by J. P. Prodinger.

Order. 1.00
Nov 23. 6 P. Noell 15.23

He attes
Not Rel

* mtge Raw mtge should be \$1,000
Dec 9, 81. Correction made, making this \$2 C. Jay \$40.88
Dchose. 17
\$ 41.05

Δ Don't pay on N 1/2 C-113
City - 2 3/4

C. S. Doe: - \$1,676.00
City - 160 " 1.37
\$ 29.33

Dec 15, 81. Pd \$2 C. Doe \$20.33
on the 1100 only. charged with in Dec 15, 81.

" " Pd. City Tax on 2 3/4 1.37
1/2 m. in J. Kueppers.

Bank Receipt \$29.33 to W. Dec 15, 81.
gave City Receipt \$1.37 to Samuels

N 1/2 C-113 not paid for
either City or County.

Dec 31, 81. Cash from Kueppers
in full for taxes & Supt. \$110.21.

Dec 26. H. J. Samuels from Kueppers in kindly hand
to pay tax on N 1/2 C-113. we have not any
paid on C. Doe for the same \$8.88
Dec 29, 81. Pd City tax 4.50

C. P. Moell. Agh.

Fully Ogdew.

C. P. Moell. Agh.

Sherman's Addition Lot Blk

\$500 * Docy m. D. Smith June 16, 81
1.00 Docy F. West Laundry June 16, 81

" all 23 of Ampts. \$1250, \$500

Rac. \$1.000
Luted. 676.

Partow add. 10 7. 4. I. 100 52. 3500.

(+ 3 R.R. claims Lot L.)

\$ 3336
5838
17
5060
423
100
100 2/3. 6. 2. 1/2 15 23

Pay 35.45
94
\$3.980. Pay 334.23

He attends to paying taxes 1881.
Not Returned by us. 1882

no
51
2
15

bal: - \$1,675. Tax \$29.33
160 " 1.34

T. in Moell. C.P.M.

n. J. Macey.

✓ C-113 not paid in
other City or County.
finds that the same is legally stand
in our City. E. 113. we have the same
C. Tax on this same \$8.88
Ad City Tax 4.30

Mrs Ellen Pascoe C. J. Noell, Agt.

Esty C. G. address of accountants Lyons, Pa.

Skinner's Addition Lot No.

New South

"	1	13	58
"	2	13	70
"	3	13	70
"	4	13	70
"	5	13	70
"	6	13	55
"	7	13	50
"	8	13	45
"	9	13	45
"	10	13	35
Middletown	8	89	8
"	1	115	6
"	12	115	6
Right of Way			3
"	40 ft of	171	
Roseville			
"	11	58	10
"	12	58	12
Nov 10, 1881	Pd S. C. Co	8 10	10
Dec 29	Pd City	6 62	10
			13
			30
			30

For the fences rd pay
See Brandon aft
Pd S. C. Co Dec 15
" City " "

Dec 10, 1881
S. C. Co

August Rehboldt C. P. Noell. Capt.

Mrs J. J.

Hortons Addition	Scr	Blk		
"	C	204.		\$ 153
"	D	E		27
"	J	112	3 Receipts	375
"	K	134.		45
"	L	134.		53
"	D	150.		135

Hortons Add
 Old San Diego
 "
 Pueblo Land

Ac of Fr. Fair	10.87			213.37
" " " " Dehor.	16	Receipts		16
" " " " City	534			5.34
	<u>16.57</u>			<u>16.37</u>
				<u>1.00</u>
				<u>17.37</u>
100-23.21	Rec'd	Cash	\$17.37	

✓ Dec. Ric
 Dec 3rd Paid by
 " " " " Dehor
 Jan 30. 52 City To

Page 41
 C. P. Moell. Agt.

Mrs J. S. Williams C. P. Moell. Agt.

\$ 150
 27
 375 875
 50
 50
 135
 C. \$ 521
 16
 1637
 100
 1737
 Cash \$ 17.37

Horton's Addition. Lot Bk. Pub. Ld.
 C 127.3 Acres. 2210. 2300
 Old San Diego 3 342. 3.
 " 1 342. 3.
 " 3 365. 5.
 Pueblo Lands 328.5 acus. 40
 ✓ Dec. Ried Cash in 89 Cts and fee \$ 11.03
 Dec. P. M. P. 15 Cts
 " " " 15
 " " " 15
 10. 83
 4.84
 4.87
 1490
 100
 \$ 1590

Miss Fanny Fulkerson. C. P. Noell, Agt.

Horton's Addition	Vol B.R.		
"	D	138	2500
"	A	201 - 2 strips	500
"	(Broken) L	201	25

Swamp & Overflowed land New York 11015, Saratoga County -
 Being fractional N $\frac{1}{2}$ and fractional N $\frac{1}{2}$ of S $\frac{1}{2}$ of
 Section 11011 and S.W. $\frac{1}{4}$ of Section 11012. Twp 14, South,
 Range 4, W. Containing 53 $\frac{7}{100}$ Acres.

x Not included in Return 1886

Is not assessed for City, County & State.

Dec 6 81	Part for 83	12.64		
Dec 8 81	Part of Co. Tax	11.60		17.58
" "	School " "		1.00	
Nov 19 87	City Tax by Noell	5.72		\$ 18.58

Page 65
P. Noell. Agr.

✓ \$500
Acres ✓ 100 Acres
✓ 25.

1015. San Diego County
at N 1/2 of S 1/2 of
T12. R14. S14.
Sec. 4.

1881.

✓ \$350.00
School.
City P.S. 12.58
17.58
Over fee 1.00
Nov 19. 81 \$ 18.58

Chas A. Wetmore, Supr. Francisco, Cal.
C. W. Morse, Agr.

Chas A.

Middlebury	Wet	Blk.	
"	7	1	50
"	4	4	110
"	10	7	100
"	1	13	130
"	2	13	115
"	3	13	115
"	10	13	115
"	11	13	115
"	12	13	130
"	7	17	120
"	9	20	95
"	4	27	45
"	5	27	45
"	6	27	55
"	7	27	65
"	8	27	45
"	9	27	45
"	3	30	40
"	5	38	20
"	6	38	20
"	14	38	20
"	15	38	20
"	1	40	40
"	2	40	20
"	10	40	50
"	11	40	20
"	12	40	15
"	all	50	200
"	3	E	20
"	4	E	20
"	all	102	200
"	Fract	151	25
"	all	174	

Middlebury
^{fract}
Exported
 by R. C. Co.

Depot Ground
 "
 "
 "
 "

Francisco, Cal.
 Morse, Agt.

Chas A. Wetmore, Continued.

1
2
3
4
5
6
7
8
9
10
11
12
13
14
15
16
17
18
19
20
21
22
23
24
25
26
27
28
29
30
31
32
33
34
35
36
37
38
39
40
41
42
43
44
45
46
47
48
49
50
51
52
53
54
55
56
57
58
59
60
61
62
63
64
65
66
67
68
69
70
71
72
73
74
75
76
77
78
79
80
81
82
83
84
85
86
87
88
89
90
91
92
93
94
95
96
97
98
99
100

Middlebury	Net Blk.	
" ^{by R.R. Co.} Fractl.	184	15
"	4 195	5
"	7 195	5
"	8 195	5
"	9 195	5
"	1 200	5
"	4 200	5
"	10 200	5
"	11 200	5
"	12 200	5
" $\frac{2}{3}$ of	2 200	4
" $\frac{2}{3}$ of	3 200	4
" $\frac{2}{3}$ of	7 200	4
" $\frac{2}{3}$ of	8 200	4
" $\frac{2}{3}$ of	9 200	4
" Fractl	225	72
" Tickerlandin	235	24
" Fractl	236	12
" Fractl	246 Given R.R. Co.	
" all	258	35
" all	271	12
" all	274	2
"	14 285	3
"	12 290	3
"	1 291	30
"	2 291	45
"	9 292	3
"	11 297	4
"	7 298	5
Depot Grounds.	1 299	75
"	11 299	75
"	12 299	100
"	12 300	125

Francisco, Cal. repaid \$2.50
 (M. Carson Baker)

Over-

- Over -

70 33. *etc.*
 returned

Charles P. Noell, Van Buren, Calca.

Middle town

Lot. Blk.

"	8	1	70
"	1	7	125
"	2	7	100
"	1	14	125
"	2	14	100
"	11	14	100
"	12	14	125
"	1	20	115
"	2	20	95
"	6	23	95
"	8	29	40
"	9	29	40
"	10	29	40
"	1	30	50
"	2	30	50
"	4	41	17
"	5	41	17
"	7	41	30
"	8	41	18
"	9	41	18
"	all	36	285
"		12	45
"		1	284
"		2	284
"		5	291
"		6	291
"		6	E. Pratt
"		4	105
"		5	105
"		all	80
"		1	131
"		2	131
"		3	131

1000 to Robinson

Except front part of blocks, P. B.
 " have a 5% off each

73. 20A. 500.
 2. 10. 00
 23,000. 20.
 81.45
 One fee 1.00
 Nov 19. 1891. 82.45
 290 - val 3115. 2.01
 School
 290 - val 511.
 One fee 1.00
 84.03

Dec 13 87

- Over -

Charles P. Howell. Continued.

Charles P. I

Middletown.			Ser	Blks
"	75x50 ft. rear part of	4	131	
"	75x50 ft. rear part of	5	131	
"	75x50 ft. rear part of	6	131	
"		7	131	
"		8	131	
"		9	131	
"		10	131	
"		11	131	
"		12	131	
"	all		141	64
"	all		152	52
"	all		191	60
"	Except front part of lot		196	
"	"	2	196	
"	"	3	196	
"	"	4	196	
"	"	5	196	
"	"	6	196	
"	"	7	196	
"	"	8	196	
"	"	9	196	
"	"	10	196	
"	"	11	196	
"	"	12	196	
"	all		213	52
"		11	72	
"		12	72	
"	Part		70	20
"	"		83	
"	"		93	20
"	{ NE. Part of Pracht }		157	
"	{ equal to about 2 lots }			
"	Pracht		158	

Middletown		
"	All day part	
"	" " "	
"	Side land	60
"	" " "	
"	" " "	
"	" " "	
"	Depot Grounds	75x50. rear part of
"	"	75x50 " " "
"	"	75x50 " " "
"	"	
"	Reservations Pt of Way	
"	" " "	
"	Middletown	
"	" " "	
"	" " "	
"	" " "	
"	" " "	
"	" " "	
"	" " "	
"	" " "	
"	" " "	
"	" " "	
"	" " "	
"	" " "	
"	" " "	
"	" " "	
"	" " "	
"	" " "	
"	" " "	
"	" " "	
"	" " "	
"	" " "	
"	" " "	
"	" " "	
"	" " "	

tinued.

Charles. P. Noell. Continued.

Middletown	Ver. 1872.	
" All dry part	244	18
" " "	280	8
" Tide land Paett	262	40
" " " "	267	7
" " " "	244	5
" " " "	9 285	3
" " " "	9 297	4
Depot Grounds 75x50. road part	2 294	52
" " 75x50 " " "	1 295	57
" " 75x50 " " "	2 295	80
" " " " "	11 295	180
Reservation Roof Way	8	55
" " "	22	25
Middletown " "	65	8
" " "	66	10
" " "	93	5
" " "	94	5
" " "	95	5
" " "	96	5
" " "	97	5
" " "	98	5
" " "	111	5
" " "	112	5
" " "	113	5
" " "	114	5
" " "	115	5
" " "	116	5
" " "	117	5
" " "	118	5
" " "	119	5
" " "	120	5
" " "	121	5
" " "	122	5
" " "	123	5

Over

Over

Charles P. Moell - Continued.

J. P. Brown

Middle town	Lot 13A		
"	3 7 4	100	
"	11 15	100	
"	12 15	125	
New San Diego	J 750/1525	150 - 500	
March 1888		2000	

Notions Advt

"

Dec 20. 87. 90% City Tax Receipt, given to C.P.M.
 Dec 22. 87. Paid S & C. Tax. \$ 2.00 by C.P.M.
 (50. gabaufer m. n. 37.)
 Mar 82. Paid City by C.P.M. 35 15

Nov 25. 1887. (C.P.M.) \$ 107 69

Not Recd

Continued.

J. P. Crowell.

H. M. Mrs. Crowell lives on 73rd St. Shall not do to Adolphus Garden.

Mon. Nov 23rd 1881

Authors Addition.

Lot 8th

make returns to

"
"

D 57
I 75

225 D. P. Phillips
200 D. F.

3.00
100
125

Receipts 150 - 500
Total 4.088

5.1881 (C.P.M.) \$107.69

Under advice from Dr. P. Phillips
Aug 5. Dr. J. P. Crowell having died
we are not to pay pass on books
having been willed to his son.

Jan 21. 81	2.07	30
Feb 11	11	
Mar 11	3.51	
Apr 11	11.07	
May 11	1.00	
Nov 21. 81	\$12.07	

Not Returned for 1882.

C. E. Gillett. Oakland, Cal.
 Morse, Noelle & Malley, Esq.

V. E. A. c.

West Pueblo Lot No 1183. 15 Acres.

Notions Acct.

Commencing at a point
1155 ft South from the N. W.
Corner of Pueblo Lot 1183, run-
ning thence S. 495 ft, thence E.
1320 ft, thence N. 495 ft, thence W.
1320 ft, to the place of beginning.

210.00

See for H. B. Bates, to C. E. Gillett, record Book 26, page 61.

✓ National C.
See ...
Receipt ...

See page 94. fr
in hq and
ci.

... ..
... ..
... ..

... ..

12
49
100
149

No School tax assessed to
paid Nov 23.

Dec 1st. P.O. Order for \$4.00
to pay
to be
20 acres

See page 99.

Dec 19. St. Pol
" " " " " " " "

Balance
Estimated Cost of
purchasing at
... ..
... ..
... ..
... ..

Out fee on this
Cost of

Out fee purchasing at
... ..

... ..

Capt. Noel & Malley, Agts.

E. A. De Wolfe. More, Noel & Malley, Agents

519.00

and Book 26, page 61.

of the income in the return
N. to income tax
of the return

at: 10/19/1900
 49
 100
 149
 Conf. 100
 Nov 19 16 1887
 mailed Nov 23.

Notions Addition.	A 14	175.
"	B 14	100
"	C 14	165
"	D 14	150
"	E 14	160
"	F 14	160
✓ National City	23 77	75
see 31. Sec. 70. City	580.42	
" " " D. S. C. Tax	1.50	
" " " No City Tax	1.50	
Receipt 2. 4. 11.		

See page 94 for how our
Mhgr and John Allyn
City -

Mhgr deducted. \$1020.
 Tax on 75.
 75 = 131
 National 23
 754
 1.00
 2.54
 27.88
 \$30.42

Malaya d. u. \$1.50
 Estimated Cost of
 purchasing at Cap.
 1.00
 3.40
 Note to him. He says
 his share in the
 business

see page 104 Post No. 116

Brown & Brown 40 St Paul St. Baltimore
May 30. 1887

New Sandings. Nor Blk. *fornice. Casuarina.*

" J 751 side 3 to the estate of
 " H 759 of J. B. Magruder.
 " C 770 water
 " D 773 assessed in the name
 " E 782 of J. B. Magruder.
 " I 781 50m lawn (Stable 20), 1887.
 " D 786 water
 " K 792 120 Est. J. B. Magruder Titow
 " C 793 25 Javala Ranch

Ranch property sold to the Est. of Magruder
 no longer has any interest in the same
 (Don't pay S & C Taxes on Ranch!) 255 ⁶⁷/₁₀₀

1336 23.38
 745 6.41
 Tax on Ranch & City property 29.96
 County Tax 13.22

(Don't pay on the Ranch property!)
 Tax on Ranch alone: 29.96
 Tax on City property alone:
 City Tax 13.22
 City water 1.80
 City property 1.80
 City fee 1.80

Dec 10. 87. Paid Cash on Merchant's Note 520.61
 Dec 12. 87. Paid City Tax 6.41
 " " " " 13.22

Then is assessed to the Estate of J. B. Magruder.
 See Dec 29. Page 16. Range 1. E.
 " " " 16. " 1 E.
 " " " 16. " 1 E.

Chq to ap. Giller
 To Redeem
 \$13.4
 67
 2.04
 70
 3.21

\$ 20. 07

St Paul St. Baltimore
 near Howell & Thaley Cg

Family belonging
 to the Estate of
 J. B. Magruder.

Assessed in the name
 of Est J. B. Magruder.
 Apr 14/87. (State & Co), 1887.

Est J. B. Magruder
 Samuels Ranch
 Dec 29, 1885, R. 1 E, 231. ⁵²/₁₀₀ acs
 " 30 " 108 R. 1 E, 24
 (see Ranch!) 255 ⁶⁷/₁₀₀

281.57 5526
 24. 65
 255 ⁶⁷/₁₀₀ 501 500
 745 500
 1886

51336. 23.33
 City & 745. Tax 3.64
 Ranch & City property 29.96
 County & State

The City property
 (to) -
 Cash 5.00
 Tax val. 6745. Tax 5.41
 - property 3.19.51
 Our fee. 1.00
 Nos. 23 & \$ 20.01

There is assessed to the Estate of J. B. Magruder:

Dec 29, 1885, R. 1 E, 231. ⁵²/₁₀₀ acs
 " " 30 " 108 R. 1 E, 24
 " " 30 " 16. " 1 E, 24

255 ⁶⁷/₁₀₀ acs.

Value at \$591.00
 State & County Tax \$8.35
 City " " 5.00
 \$13.35

Amount to be sent to Howard & Bond. Man.
 In case

40 77
 in 1875 at City, E. & W. 2nd
 re Howell & Thaley Cg

6. E. & W. 2nd
 2. 21. 200 Tax 32
 chow 03
 2. 21. 200 Tax 16
 152
 Comp. 1.00
 23.42 Tax 1.52
 Total, in the name
 in the name of J. B. Magruder

Received for
 Agent Howard & Bond us 10.65 \$ 2.04

Chq to safe Gillett

To Redeem
 \$1.34
 67
 2.04
 70
 50
 \$ 3.71

To Redeem City
 1.34
 70
 50
 1.00

Paul St. Baltimore
 or Noell & Malley, Ag.

Remitted Concerning
 to the Estate of
 J. B. Magruder.

Executed in the name
 of J. B. Magruder.
 for Taxes (State & Co), 1877.

Est. J. B. Magruder Titman
 & Maucha Ranch
 Dec 29, 1875 R.I.E. 231. ⁵⁷/₁₀₀
 30 " 1876 R.I.E. 24
 in Ranch! 255 ⁶⁷/₁₀₀

221.57 6023
 24. 65
 255 7/100 501 8/100
 745 2/5 1852

1336 23.00
 745 300 6.45
 Ranch & City property 29.96
 County & State

The City property
 6745. Tax 2.04
 property 29.96
 One fee 1.00
 Nov 23rd \$ 20.01

Earl W. Cutter, residing in Tenn 1875, at Kelly, Eldon, Mo.
 assessed at the request of C. E. Gillett by Messrs Noell & Malley, Ags.

See Map Pub. Lot No 1183 15 Acres.
 "Commencing in a point 660 ft
 S. from N.W. Cor. of Pub. Lot 1183,
 thence S. 495 ft, thence E. 1320 ft
 thence N. 495 ft thence W 1320 ft, & see return C. E. Gillett Map, &
 to the place of beginning."
 being the 15 acres adjoining
 C. E. Gillett's 15 acres in the
 same lot, and to the Monks pt.

See p. 150.
 Deeds per her on this in ac-
 cordance with instructions from
 C. E. Gillett. See page 74.
 It sends money to, remainder
 her sale -
 (mailed) Nov 23rd 1877 \$ 52

Feb 27 - 82 purchase the above at Tax Sale, in the name
 of C. D. Noell for \$ 25 @
 per acre & 50 per hundred of City, & 1/2 per acre in the name C. P. Noell

State & County Taxes with 5% interest	0.34
Cost herein on	50
Duplicate Cert of Sale	55
	1.34
Revenue for	70
Chq to a/c Gillett Amt paid on Cert No 1065	\$ 2.04

To Redeem
 \$1.34
 67
 2.04
 70
 50
 3.21

Paul St. Baltimore
No 1901 & Thaley Cop

Family belonging
to the estate of
J. B. Magruder.

Dressed in the name
of Est. J. B. Magruder.
for taxes. (State Co), 1887.

Est. J. B. Magruder Titover
Manacha Ranch
Dec 29, 1887 R. 1, E. 231. ⁶⁷/₁₀₀
" 30 " 188 R. 1, E. 24
in Ranch!) 255 ⁶⁷/₁₀₀

231.67 + 26
24. 65
255 ⁶⁷/₁₀₀ 591 ⁸³/₁₀₀
745 ⁶⁷/₁₀₀ 806

\$1336. 2338
Taxes 17
City & 745. Tax 6.45
Ranch & City property 29.96
County & State

The City property
w: -
Prop 945. Tax 813.03
City val. 5745. Tax 5.41
property 19.51
City fee. 1.80
Nov. 23^d \$ 20.67

201-175 ✓ City page 40 77
Carl W. Cutter, residing in Ann. 1875, at Spelly, Elka, 3 mi.
addressed at the request of C. E. Gillett by Morse, Howell & Thaley, Agents

See Township Public Set No 1183 15. Dec.
" Commencing on a point 660 ft
S. from N.W. Cor of Public Set 1183.

Est. J. B. Magruder
Mar 23 - 751
" " " 739
" " " 770
" " " 731
" " " 771
" " " 771
" " " 771

Est. J. B. Magruder

Almond D. Frary
Fairnes
Fairnes

Almond D. Frary
Baume.
Baume.
Baume.
May 20, 87.

78

No. 2

(Vishlanded here by E. Cleveland Esq. Aug 2, 1881)

Dr Martin L. Hearne, Florence, Arizona.
U. S. Signal Service.

Florence, Arizona.
New Mexico Territory

Sherman's Add: Lot Block
New San Diego. $\frac{4}{F}$ 783 250 (perfect) as reported by Cleveland
impd 510.

Middleton	1	89	no statement to Assessor.
"	2	89	if not already paid
"	3	89	again
"	1	172	Book for it enough
"	2	172	Muknow
"	11	172	for County & State tax
"	12	172	1881.

Aug 25 81 Upon examination find that the maker of K 783 is assessed to Muknow
 45 & K 783 as to Muknow and to the State is true.
 K 783 assessed on 25th of August 1881 (since taken out)
 Aug 25 81
 K 783 assessed to Muknow
 dual pay on K 754 - pay on K 783 and to Muknow

ass. to J. G.
W. H. B. Sch

Horton's Add. 1/2
S/2 of C

see to J. G. Caprio
S & C Tax
where lot

✓
 * The City Assessor in
 1881 on the lot
 C & S does not

Dr Martin L. Hearne, Florence Arizona
U. S. Signal Service.

Lot 4 in Mark & Sherman's Addition

F	"	754	New San Diego
K	"	783	
lots 1, 2 & 3	"	89	Middleton
" 1, 2, 11 & 12	"	172	

with request by agents to
pay

Dec 8 1881 Paid Po.
to pay the taxes and 1/2

Gen. Mackay L. Hearne Florence, Arizona
U. S. Signal Service

Specimens Add: Lot Block
Fred Van Digg. U. S. T. 250 (with perfect.) as reported by Cleveland
" K 783 140 only 2 too late to use
Middletown 1 89 as statement by Anderson

War Department, Signal
UNITED STATES

Send the following message:

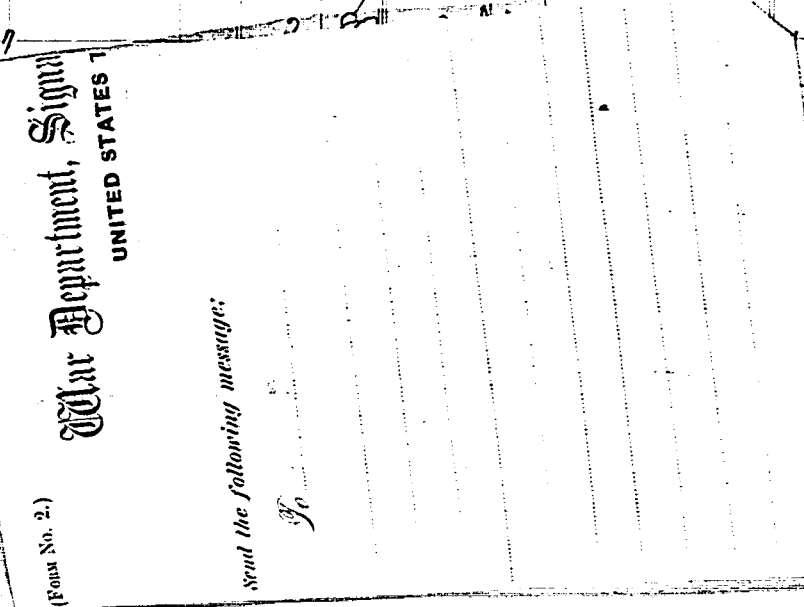

as to the
W. H. B. Selk

Hortons A. Add. for
S. J. C.

see to J. G. Capron
S. J. C. Tax &
whole lot

✓ The City assessors in
\$175 on the lot
C. S. does not

Dec 3 1887 Paid \$20
to pay the taxes on

CRS " 15 unknown 4/5 K 783 N.S.D. 105 ✓ 1.25

Dec 30. P. Reed P. C. Cruden 21.00
" " " " Paid by C. m. s. n. 4.50
" " " " City 2.35
" " " " S. J. C. 4-8-83 1.28
" " " " City 4-7-83 .56
9.33

Received 23
9.83
One five 1.00
Nov 23-81 10.83

Mar 3 1887 under instructions of D. Cleveland
paying for 1887 on the above
properties also on 4-7

4 land Exp. Aug 2. 1881

Arizona
from ~~John S. Hays~~

is reported by ~~Blanchard~~
to have been
sent to Advertiser
to already record

is first amongst
in ~~Kingman~~
County, ~~Shoshone~~ Nev

783, is assumed to be the same

is ~~(See ~~Blanchard~~)~~
to ~~Mulliken~~

K 783 and to ~~Mulliken~~

Florence Arizona

Addition

Diagon

Belton

by Dr. Cleveland
agents

is from Dr. Cleveland
Mulliken
on 4-7 Hume

272
25
23
283
1 00
0 83

W. H. B. Schmidt of Mapa. Cal.
Morse, Hays, & Hays

Hortons Aeld. Str Blocks

1/2 of C. 44

see to of ~~Capron~~ paid
S & C Tax on the
whole lot \$14.00

is assumed to be
John G. Capron paid
with ~~Capron~~ and
at it ~~Blanchard~~. Page 208
is of the page. Taxes

The whole lot.
see to of ~~Capron~~ 8800-
208
208
208
\$ 20.88
1/2 of same - 10.44
Car fee 1.00
Nov-23. \$ 11.44

✓
C. 44 does not see any maps.

Dec 3 1881, Paid P.O. Crav. 15510. \$11.44 to be paid in Care Capron
to pay the taxes on 1/2 of C. 44 -

Dec 20 81. Capron paid
S & C Tax on the whole
of lot C - \$11.44

Mar. 82. Capron paid
City Tax on the whole of lot
C - \$11.44.

Mon. No. 5 Whaley standing in the name of C.P. Noell

Horton's Acd: 2d Block
N 1/2 of C. 44

Witness for 1851 to John
G. Capron, who with O. S.
Whaley, deeded it to Noell

Horton's Acd

Dec 20. 51. Capron paid Sec of the page taxes
S & C Tax on the whole lot

Mar 52. Capron paid City Tax on the whole lot \$6.88.

Advt to C.P. Noell
for 1852

Capron paid
\$500

Dec 19. 51 Paid Pathe adv.
to page taxes
and recording this
will send you of money
Dec 19. 51 S & C Co
" " " City

Mar 52. City Tax paid by Noell \$150

✓
1 1/2
2 1/2
\$175 for 1852

Recd.
Big

in the name of C. P. Moore

M. S. Dean, Bridgwater, Province of Ontario, Upper Canada.

will for 1881. To John
Speer, who with O. S.
they decided it to be all
of the papers have
been lot of 88.

Horton's Add: Vol Block
II 104

W. W. McClellan, Justice, Ont.
was the agent of M. S. Dean
See letter of July 28, 1881 from
Dean appointing us his agents
to have the property properly assessed
hereafter. He will send money to pay
taxes upon receiving notice
that assessed for County of
"Muskoka" for 1881.

Price for all to
O. Capron for 1881
in page 79
Couchman

✓
Dec 19th 81. Price of the same year \$6.37
to pay taxes \$3.37
and sundries - Misc \$3.50
will send upon if necessary \$6.37
Dec 19th 81 S. S. Co 1.60
" " " " " 1.40
\$2.37

1.58
290 02
720
337
1.00
mailed. 12/23/81. 337

of the same
1882

1882

Recd. J. B. Gray Birmingham Alabama

73.

Nov 7 Post Royal Carolina Co Sta / Sub in exchange Nov 1 1881 in time for

(Has abstract for all purposes)

St. Mary City. Maryland. / National Bank

Nov 1st 75. Ft. / Cleveland Oct 29 1881

Doubtless

N.W. 1/4 40 ac. lot 22 2nd Dec 1881 10 ac. 10000

Shumanns Accts Oct 1 Blk 18 115

" 2 " 48 35

Dec 17 Br. Graham Co. S. D. Central 8251

Time 500 say \$6.12

Nov 21 Br. P. & C. Co. 8291

* National Bank " 17 17

" 28 " Ed City Co. 1000

Wm State Co. \$ 6.34 1/2

City 1.12

\$ 8.06

One free 1.20

Subsc. tax change 1/2 10.05

1210. North West 1100

Recd. Shumanns Dec 18 1881

Norths Ac.

Noton (Eastern Co. City and rd.)

Dec 10. D. C. Order Paid " 12 na 3000 Recd. to sub Dec 10 81.

S. C. Co. Post. Camp: 1197 60 ac. 11 1/2 60 ac. 12

1189 40 " NW 1/4 40 "

1197 20 " NW 1/2 1880

1189 40 " NW 1/4 1177 20 " W 1/2 1189 40 " NW 1/4

Sells: acc: not in fr 551

res: to Mukwonago for 1881	222 20	520	121 237	74 6.17
15 acs val: \$19 Tax	30 5	30	Dehooc	103
for City, not ass:	00		C. B. C.	8.70
	33 0		val. City \$467 Tax	4.02
City not ass for 1881	00			12.72
Paid C. B. C. Tax 1881	33 0		Dehooc	1.00
Own fee	1.00		Dec 1. 81.	13.72
State of Ill. Receipt	21.33			
Rec'd for ables 36.00				
Pa Balance	52.00			
C. B. C. Tax 21	33			
Wells. add	13.14	15.16	18	24
	27.22	29.1	18	18
Middletown	11	210		
for Ferdinand Mantell	5.6	69	25	
val. of C. B. C.	12	1	143	

0 Sarah A. J. Aaron

2 C. B. C. val. this at \$1.00

2 C. B. C. " " " \$1.00

1

1

1

1

1

1

1

City val \$12. Tax 100

C. B. C. Dec 8. 10. " 180

Dec 29, 1881. F. Mantell

Sells the above 12 lbs to

Received 129. Kearney

10 acs of 22.2 and a (E. P. Co)

C. B. C. val. \$467. Tax \$8.17 Dehooc 53

City val \$467. Tax 4.02

\$ 12.72

Dehooc 1.00

Dec 1. 1881 \$ 13.72

For Faircraft Agent 1881,

101 Milwaukee Ave. 1881

1

J. V. Bowen P.O. Box 2 Los Angeles Cal.

820 no 1-74 He

name not found on ...
Bill of ...
...
S O O

Hotel's Address A Block 152. Val (S. S. C.) \$60
" " B " 152 " " 45

S O O Tax paid by Keating Dec 17. 1881

not Returned by me 1882

ATTN: J. V. Bowen

8 1/2 ...

* ...

* ...

... Paid by ...

... Co

C. Boy & Co. Los Angeles Cal.

Spec no 1-7

Her Smith

87
20.30
50
15.20

at Rose
at the
in and

ATLANTIC T. SWIFT 2-19, 2 W.

8 8/2 = 16 + 4 = 20 - 3.10.21 160 300
* 200 - 150
160 200-150
150

val (s.g.e.) \$60
45

any nothing 20.30
20.30

Leaving Dec 17th 1881

* much this as in dec not wish to pay out
over Paraly & Co. 16.80
shaking Co } 16.80
E. M. Dec 1st 1881.

(no fee)

1882

Decided to C.P. Moore - Nov 1881

No 4 - page 100

George W. Vincent

mid 1/2 K 754 Block 754

Cor 11 1/2 St. 12th St. 13th St. 14th St.

see City of Boston records
" S.C. " " " " " " " " " " " "

City Tax \$ 0.00
S.C. " " " 0.00
Dec 1. 1881. \$ 0.00

{ S. & C. Lot Book, Dargatzis
1/2 to M. L. Heaman, but not on ass: Rec'd to him & not in un known
1/2 to Mary L. Gunn.

More to received

{ City Lot Book, 1881. - mid 1/2 not ass. by City, to G. W. Vincent or to unknown
Mary L. Gunn. mid 1/2 not assessed. mid 1/2

Consequently George W. Vincent has no taxes pay on mid 1/2 of Lot K Block 754. for 1881

1881 Rec

Pay her on 1/2 undivided in case Mrs Gunn does not pay - The City will have on mid 1/2 for City S.C.

reference above to C.P. Moore for 1881

Decided to C.P.
Nov - Nov 1881

No 1 - page 110

City page 135

A. P. Knowles from 8/27/81

J. J. Mackinn. of P. P. McMannage Dr 117
in this address to J. J. Mackinn. 117 Cambridge Mass.

City	12th	Acct: G	150	City	150
Check	"	F	150	"	120

City Bal \$ 0.00
 32 C. " " 0.00
 Dec 1. 1881. 0.00

City bal \$270
 32 C. " \$270
 behind " 09
 7 12

to him 3 not in un known
 by 50, to G. H. Barrett and unknown

more to him never
 received answer

Account
 Dec 28. 81
 1.00
 8 12

city has no paper pay on
 754. for 1881

NOT Returned by 1882

undivided
 sum does not
 out on uncl for City 32 C.

to C. P. Mackinn

Morse Noell & Whalley

the Penetration interests in Jamaica
as you would the Keighley interest

Yours
D. Clouston

Apr 28/81

Annus (Munro) -
from Camp 1. 82. for \$36-

acc for Keighley } \$35
last year -

" " 10 " " " "
" " 15 " " " "

" " 16 " " " "

1102. 10/20 218.
in addition -
Ulmanina, Virginia
City

Storrows

M. G. A.

Dec 22. 87. \$2 @ pa
Mar 82 Cash for
" " Pt City

S. 50	244	\$218.	tax	\$3.82	334.	44.41
Ac. City		\$300			197	237.8
1. 4.	160	acc	160	2.80	380	5.57
"	640	"	320	5.60	96	1.39
"	160	"	80	1.40	44	.64
"	146	"	44	.77	72	1.06
"	608 ⁹⁵	"	600	10.86	8	.12
"	82 ³⁷	"	8	.14	140	2.32
"	63 ⁵⁰	"	12	2.22		
1878 ⁰³	100	acc.			\$199	\$27.83
S.E. 2. 6.					3.50	City
2000					2.00	for
						\$33.63

City Vac: \$218. tax 1.87

(Ac. for) \$29.29

89 @ City Vac
Paid by Cleveland Dec 2. 1881. \$30.29

Morse Noell's Whaley
had other lease

the Penetration interests in Jamaica
as you would the Keighley interest -

Yours
D. Clarke

Apr 28/81

James Murphy
from Jan 1. 82. for \$300.

acc for Keighley } of 35
last year - }

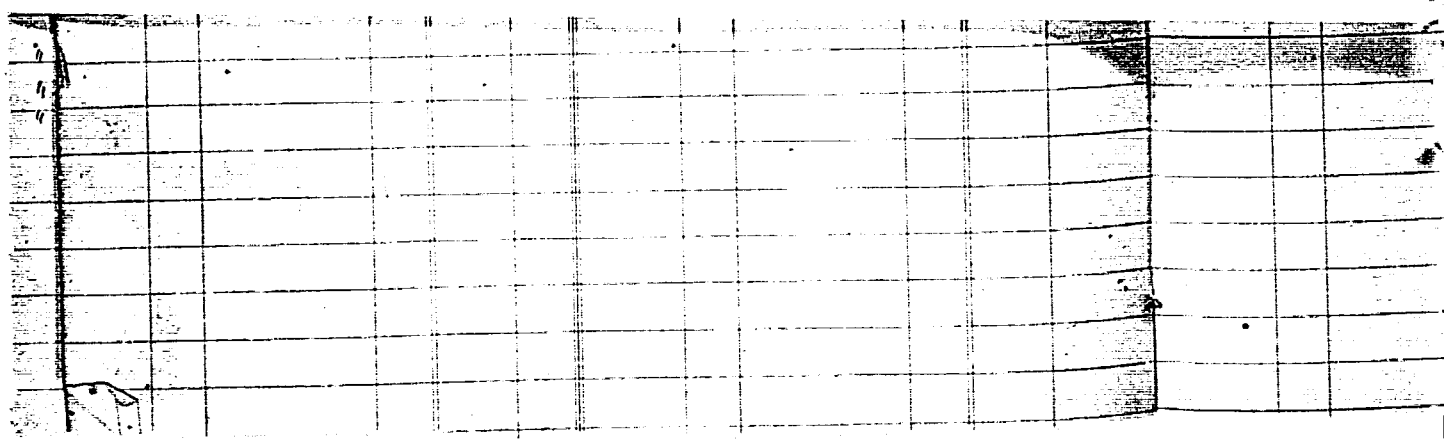

35. No 2. page 218.

Miss Elizabeth Ann Lindley
Richland, Maubenton, Uniontown, Virginia

Horton's Acre

Posville
Rich Maubenton
815
City

Middleton	184	140	3	2					
Middleton	1	25	9	12					M. S. Add.
Middleton	2	25	0	2					See 24. 17. 17. 17. 17. 17.
Old Sea Lion	1. 2. 3.	210	1	1					See 22. 17. 17. 17. 17. 17.
Middleton	10. 11. 12.	210	32	16					" " Rd City, Va.

Public Land in S.W. 1/4 of Section 11, 20 acres S. 1/2 = 200 \$218. Tax \$382
1852 Total Base City \$3000

Lawacha	Ac 34	16	Rang 1. 4.	160	160	2.82	334	4.44	
"	" 3	" 17	" "	640	320	5.60	192	2.72	
"	" 4	" "	" "	160	80	1.40	38	5.57	✓
"	" 0	" "	" "	126	42	77	96	1.29	183 @ 184
"	" 10	" "	" "	608 ⁹⁵	600	10.06	70	10.50	
"	" 15	" "	" "	82 ³⁷	8	.14	8	12	
"	" 16	" "	" "	63 ⁵⁰	12	2.22	110	2.32	

1898⁰³ 100 acres
S.C. Val. - \$1566. Tax \$341
School Tax 18. 01

1899
\$27.83
3.50
31.63
2.00
\$33.63

City Tax: \$218. Tax 1.87
\$29.29

City of Cincinnati
paid by Cleveland Dec 2. 1851.

\$30.29

Mrs Elizabeth C. ...
Richland, ...

Roseville

Wm Block

Cal
815

City

St. Louis, Mo



4/304
76
380

542
200
292
146
511

S. Adck

Opaid

For Mrs.

City

P. 18

Indictou
Audana Bouriana

J. W. ...

City	Storlow City	No 17 60	9.87
2	"	A 20	155
10	M. & S. Add.	43 9.5	50
8	"	44 "	40
16	Dec 27 77	City paid for C. D. 29.52	42 C. Paid for tax 4.24
16	Mar 82	Car for new 16, 55.66	tax 14
16	"	City Paid 456	City Paid for tax 4.66
250 - 244	\$218. tax		14.28
City \$300			1.00
160 acw	160	2.52	15.28
640	320	5.60	
160	80	1.40	
176	44	.77	
608 ⁷³	600	10.00	
82 ³⁷	8	.14	

63 ⁸⁰	12 ⁷	2.22	160	23-
189 ⁰³	100 acw.		17.83	State
21-	\$1566. Tax	27.41	3.50	City
close	Tax d. s. 21	01	31.63	
			2.00	fee
			33.63	State/nd

re: \$218. Tax 1.57
 \$29.29
 in fee
 1881. \$30.29

27.80
 441
 2342

27.41
 3.82
 23.59

D
CARRON

Joseph E. ...

National Ranch

in E 1/2 20 ac. Sec 132 }
of 1/4 Sec 132 }
in E 1/2 20 ac. Sec 132 }
of 1/4 Sec 132 }
Part of 20 ac. Sec 132 }
of 1/4 Sec 132 }

5. ac. }
10 " }
" }

Val \$1145
Duffty 175

National Ranch

Lot 1 - in 1/4 Sec 155 10 "
Personal

\$ 900
205

Total \$ 1105
E. S. Tax 19.30
School 12.82

Paid Dec 6, 1887. \$ 32.12

Caruth's Ad.

Dec 10, 1887 Receipt
for the payment
tax on the
National Ranch
Dec 12, E. S. Tax Co.
" " " " " "
Dec 14, S. Receipt

Storkow ad.

K. 116

\$ 235

C. - 120

Val. \$ 235 240

A - 138

240 305

8/2

J - 138

305 185

E - 150

185 135

Prokem

F - 150

135 145

"

A 145

145 140

"

B 145

140 90

"

K 145

90 30

"

L 145

30 40

Total \$ 1545
E. S. Tax \$ 27.00
School 30

Paid Dec 11, 1887 \$ 27.45

12.81

64 - 13.45 Tax city 1883

5.00

\$ 18.45

Deacon attend. to paying taxes 1887
A. J. ...

Joseph G. Marcellus M. Thompson
Clarkston, Ga. Pa.

Carroll's Cidd: Ser Block. Covered to them by bill from Receipt
6 - 10/20/80 in Book 2nd of Secs. Page 2
See their letter Dec 10th 1889

Rec \$1,145
Dpfts 175

City Tax	Rec \$20.00	Exp	17
850	"	"	35
		School	1
			<u>53</u>

Dec 10th 1889 Receipts from
 In payment of bill \$30
 Rec on the above \$100.00
 Various other small items
 Dec 12. St. Paul City Tax 170
 " " " 850 36
 Dec 12. Receipts sent 530

\$ 900
205
 bal \$ 1105
 " 19.30
 loss 12.82
 1881 \$ 3212

\$ 235
 240
 305
 188
 135
 145
 140
 90
 30
 40
1548
 27.09
 30
27.48

Printing taxes 1881
1881

1020
86
120
160
3720

Procter Sit

Lot A B C D E F Block 1 C

S. C. Lay, Dec. 10 20, \$17.88

Schroer 26

City Tax, Dec. 10 20, 8.77

\$26.89

1.00

\$27.89

Dec 19 81 Recd

19 81 Pl. Acc

Receipt

Misc given April 1877 on the above
lot of Lot F Block 780 in S. D. T. sec 15, 8. E. 4. N. sec.
Sec. payment of \$2000 at 1% per mo.
int payable monthly. Mrs. W. M.
equis to pay all taxes & legal ass: due
on this 1/2 sec.

sec 15, 8. E. 4. N. sec.

sent him am

over of

and if he want

Procter Sit

Lot F Blk 780 released Nov 9, 80

by John Allen
per E. W. Moore

Allen in fact.

Exp on the above should
be paid by Mrs Dec 11.
See page 75.

Dec 24 81. Paid J. S. G. Dec 5/8 11
" 28. " " City " 8. 11

Receipt E. W. Moore

NOT Returned by us 10 8 2

1020
83
5120
5160

O. W. Mansfield
San Jose, Cal.

Patrol no 291 (5 min)

City, Cal. \$110. Tax 340
Sac. 40. " 700

Lay. Cal. \$1020. \$17.85
School 26

Tax. Cal. \$1020. 8.77

\$26.88

1.00
\$27.88

215.81. E. W. M.

✓
Dec 18 81 Post
" 19 81 P. Cal. in
" " Receipt with the same

sent him amount of \$20.00 Cal 70.
over fee 1.00

and if he would not pay to agent the amt with 5% honor
(never heard from him.)
Not Returned by us 1882

Lay out the above should
be paid by Mrs. de. W.
See page 75.

1882

Mrs Esther Warren

Old Dan Siege 1 ^{Lot Block} 483 and also 30 feet off N.W. side of Lot 2 of Block 483

Lib 21, p 303 and c

Cons: N/2 of S.W. 1/4 in Tract 16 5 acres

Dec 24, 51 Pd tax SQC on 1-483 \$1.04 by E.W. more Receipt return

Mar 6, 52 " City tax 1-483 \$10.00
" " " 2-483 2
" " " 3-483 200

25 \$237 - tax \$2.04 per lot E.W. more receipt return \$50 one-half per lot E.W. etc

Included as: 15 D.C.

all 2-483 as to unknown owner for SQC. Tax not paid, if it becomes delinquent purchase at Tax Sale. (Not delinquent, consequently not added at Tax Sale by SQC.)

5 acres in Am. Mineral. Lit. within taxes

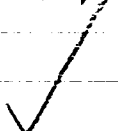

NOT Return Due

Geo

✓ L-98 TX
L-60
1, 2, 3-59 c



G. Humphreys, Sec. of the Vir. San. Board
See letter Dec 28-54.

Sheet off N.W. side of

Lib 21, p 303 and aug 8 '53. D. Choate to Geo Humphreys.
Cons: \$50.

Mr. Moore Receipt Return

N¹/₂ of SW 1/4 of S. E 1/4 of Twp NE 1/4 of Dec 33,
in Plat 16 Range 2 West S. B. Twp. Containing
5 acres - being portion of Ex-Mission Land
Included in the S. E 1/4 of N. E 1/4 40 acres
ass: to D. Choate. Paid by Tax paid by him

\$2.00 per acre E. W. M. receipt taken
50 cent fee per acre, 1/16 1/2

5 acres in Circuit Court
Acord. Lib 21-303
within taxes paid

not paid, if it becomes de-
fect. (Not delinquent
at Tax Sale by S & C)

Not Returned by me. 1852
See if Choate includes it in his

George Troxell, Rockford, Ill.
(See letter July 18, 52)

✓ L-98 Fortons add. }
L-60 }
1, 2, 3-59 Shermans. } Val \$1295.
ass: for County Tax 1852



~~56218
 1295
 55-921
 100-7
 86-7
 1400001~~

also 1880
 Dec
 1882
 Aug 1882

Fallbrook school district
 Letters Claim 7/2 N.W.
 E 1/2 N.W.
 Fallbrook furniture
 4 Spanish

Mrs. V. P. de Mages

		1881	
San Bernardino	C	702 (44)	140
	K	706 (47)	00
	D	774 (37)	140
	G	776 (38)	150
	H	779 (35)	105
	K	785 (32)	50
	D	794	80
	E	795 (25)	145
	J	782 (50)	140
	D	761 (43)	70
Old San Diego	2	518	10
	4	518	8
La Playa	3	133	2
	1	139	1
	3	136	1

Note: for C
 Magia per
 the assets
 Letter R

June 25, 1888

W.C.
 to E
 N.W.

also all mortgages 1/2 of
 title given
 Rancho San Jacinto S.W. 1/4
 more about 500 S.W. 1/4
 acs, being the same
 owned by Miguel
 Pedrona de Gaid, also
 to P. de M. to be paid
 by the firm for whose mt
 of the said M. de P. for
 his assigns for said
 Ranch
 for \$3,000 - according
 to note of same date
 in two years at 1/4
 payable 1/4 by or to
 Commission
 Received in Book No 10
 No 10 page 233
 San Juan Mts by hand

Rancho San Jacinto
 in each part every section in
 of Capitan Rancho
 as Tuna Ranch 93 SW 160 acs

April 14. Paid City for on the above acs
 except K-706 which paid by Remedios
 also paid on K-130 acs Playa
 our fee

699
 16.97
 11.00
 17.97

Thomas E. Davis
Harrisville Ritchie Co. W. Va.

In Letter Dany 30th 1882

East 1/2 of Block 17 Carruthers addition
have this property assessed in 1882

1882 (County & State)

K-700 (Wm. J. Lawrence) not valued

* K-785 S. B. S. P. Co \$140

G-802 W. H. Davis not valued

L-804 do do

4-518 F. J. Hude do

* This is an error S. B. S. P. Co do not own or claim this lot - do Samps Cooper then attorney

Ad San
La PLo

Handed in each year
D. Price

as Jana Karch 93 SW 160 acre 1/4

April 14. Paid City Gas on the above acre 1.130 - 2.000 \$16.95
except K-766 which paid by Remondino & Combs
also paid on 1-130 see above

our fee

16.97
1.100
17.97

Full Book of household
Settles claim N 1/2 & W 1/2 N. Y.
Fair Book furniture
utensils
& Spices

Note: for E
Magie for
the assets
Letter R

June 25, 1888
Use
to C
N W 1/4

also all outgo rights S. 1/2 of
title 2 in
Rancho San Jacinto S.W. 1/4
more - about 300 - S.W. 1/4
acres being the same
owned by Miguel
Pedro de M. de P. de M. de P. de M.
for the said M. de P. de M.
his assigns for said
Ranch -
for \$3,000 - according
to note of same date
in two years at 1/4
payable by or to
Commission
Referred in Book No. 10
page 233 -
San Juan de los Rios

mi E N. Va.
 May 30th 1882
 Addition
 assessed in 1882
 City & State

Letters Claim N 1/2 N.W 1/4 Sec 30 T 9 N.W 1/4
 E 1/2 N.W 1/4 " " " " 4. W 1/4 1/6

Full Book furniture 40 Sewing machine 10 farming
 utensils 25 - machinery 30 traps 40.
 4 Spanish horses 60 - 1 mule sold \$20 1450

Valued 356
 140
 Valued 150
 40
 20

Note for correct list of Mrs
 Maguire property as handed to
 the assessor for 1882, see
 Letter Book; page 157
 Mrs. Maguire

S.D.S.
 sworn to
 Do
 New City

June 25, 1881

Victoria P. de Maguire Facebrook

To Consolidated Bank of S. D.
 N.W. 1/4 Sec 30. The S 1/2 of S.E. 1/4 and the

also all interests in S 1/2 of SW 1/4 Sec 19. Twp 9 S. R. 3W
 Rauncho San Jacinto S.W. 1/4 Sec 18 T. 9. S. R. 1. W. The E 1/2 of N.E. 1/4
 Sec 10 - about 500 S.W. 1/4 of N.E. 1/4 of S.E. 1/4 Sec 13 and
 Sec 14 being the same The S.E. 1/4 of Sec 12 in T. 9. S. R. 2. W. S.E. M.

Pedrosuelo de Osa. Also - G. in 3/4 N in 1/2
 D. P. de M. H. 20 1/2 D in 43 NS
 H. 20 1/2 D in 43 NS
 A 5 7/8
 H 6 1/2 1 - in 106
 C 1 1/2 3 - 139

for \$3,000 - according C 1 1/2 K 1 1/2
 to date of same date K 1 1/2 G 30 1/2
 in two years at 1/4 H 1 1/2 K 22 1/2
 payable 1/2 by the G 1 1/2 F 1 1/2
 Commission F 1 1/2 G 22 1/2
 Received in Note of 100 H 15 1/2
 No 10 page 43

699
 160
 16.95
 02
 16.97
 11.00
 17.97

The same amount of the same bank for same purpose

100/ City 1887
Est. Chas. L. Smithy. E. Parker agt
Hortons road 3 1/2 D.H. 175 7.00
Middleton 8-3-50

9-3 120

4-22 70

Levi Chase.