

WHALEY PAPERS

FRANCIS H. WHALEY

CASH BOOK .... 1891

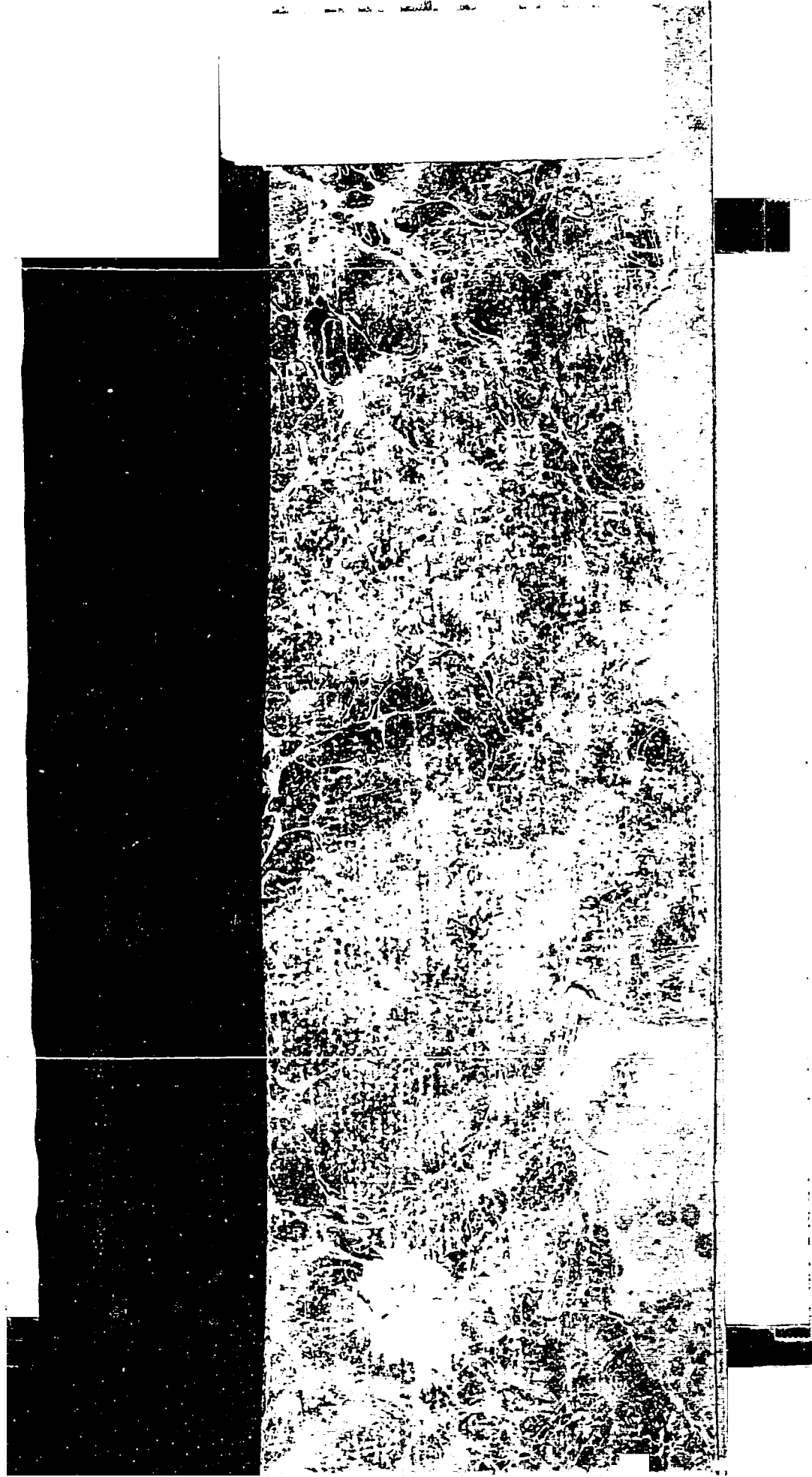

Feb 25 A. O. Blander

FRANCIS WHALEY'S  
Cash Book  
1891

Cash Recd

Cash paid out

Feb 28	D.C. Chamberlain - 50 cents	1.50
Mar 14	Stock (D+B) 85 sheets	60
"	2 quises 28142 Book	50
"	4th Fair Beers Rent acct	15.00
"	6 Findley Bros 500 sheets	2.00
"	17 Fair Beers	10
"	" Stock (6 card board) 1000 (1000)	30
"	24 City Pig Co.	1.75
"	21 B. J. Sangreut	1.00
"	23 C. L. Jenks - covers	2.00
"	" D+B 45 sheets folio	35
"	26 H. W. Horton 500 cards	2.25
"	26 D+B 500 BH	75
"	30 D+B sheet cardboard	16
"	Mr. L. Shaw 200 cards	1.25
April 2	D+B 1000 envelopes	2.25
"	6 sheets cardboard	25
"	3 D+B 106 sheet cardboard	6.25
"	3 Paul & Co 500 cards	2.00
"	4 J. W. Adams Mfg. Co.	4.00
"	Clarity Printing Co.	2.00
"	D+B sheet & R. Munk	10
"	4 John Paul & Co. 100 sheets	1.25
"	6 D+B 1000 Rite Made	2.00
"	2 quises 28142 Book	50
"	8 A. Lewis (Ch. L. Adams)	2.00
"	D+B 15 sheets cardboard	60
"	11 Findley Bros	3.50
"	Ch. Jenks Co.	1.75
"	City Pig Co.	2.00

Feb 28	E. H. Whaley cash	2.50
"	W. H. Christianity cash	20.00
Mar 1	Expense - Fair Beers "Self"	170
"	John W. Adams 1000 sheets	30
"	6 Findley Bros cash	25.00
"	10 Expense stamps	1.00
"	10 W. H. Christianity cash	10.00
"	" Expense sundries	0.00
"	17 Expense card board (1000)	30
"	17 Dodge & Krumholz	1.50
"	" Elgenau - Sundries	2.00
"	29 " Pills	10.00
"	" " " Physicians	10.00
"	" " " Gasoline	10.00
"	" " " Coal oil	10.00
"	" " " Sundries	30.00
"	" " " oil can	1.00
"	" " " Lamp wicks	3.00
"	21 Tr. G. Buss Post acct	2.50
"	" " Fr. W. Whaley	50
"	" " W. Christianity	5.00
"	" " Expense - stamp	10.00
"	" " Rent	10.00
"	23 Sundries	20.00
"	26 Sundries	2.00
"	28 Sundries	1.00
"	30 Fr. W. Whaley	2.00
"	" " Sundries 1/4 box	3.50
"	" " Expense stamps	1.00
"	" " Sundries	2.00
"	31 " " " " " "	35
"	" " Matches	95
Apr 1	Thomas - on account of	
"	Stock	1.00
"	4 D+B matches	6.00
"	" Sundries	10.00
"	" D+B on stock	1.30
"	" " Fr. W. Whaley	2.00
"	6 Expense ch. L. Adams	
"	card for 10" and 25	50
"	8 Sundries	10.00
"	" " " " " "	50
"	" " Truck to 2%	7.10
"	10 A. B. City	50
"	" Expense 1000 35 - card 10	4.00

Chamberlain - 1000	1.50
K (L.P.) 85 sheets	60
229242 Book	50
Beans Rent acct	15.00
Beans 500 Labels	2.00
Beans 100 Labels	1.00
Beans 100 Labels	30
4 1/2 y. Leo	1.75
J. Garquent	1.00
L. Junko - covers	2.00
13 45 sheets paper	35
Whitem 500 ends	2.25
B 500 BH	7.5
B 1 sheet carbon	16
J. Miller 200 cards	1.25
B 1000 Envelopes	2.25
Beans carbon	25
2 10 1/2 sheets carbon	6.25
Beans 500 cards	2.00
2 sheets Mgr Cash	4.00
Exp. Printing Co	2.00
B 1 sheet RR check	10
Exp. Printing Co 100 sheets	1.25
B 1000 White Heads	2.00
Beans 28x42 Book	70
Beans (J. Volume)	7.00
B 1/2 sheets carbon	60
Beans 100	3.50
Junko 1/2	1.75
Exp. Printing Co	2.00

Feb 21 E. H. Miller cash	2.50
" " W. T. Christianity cash	2.50
Mar 1 Expense - fair days "JL"	170
" " " " " " " " " "	35
" 6 Expense - " " " " " "	25
" 10 Expense Stamps	10
" 10 W. T. Christianity cash	10
" " Expense - " " " "	0.50
" 17 Expense - " " " " " "	30
" 17 Dodge & " " " " " "	1.50
" " Expense - " " " " " "	20
" 29 " " " " " "	10
" " " " " " " "	10
" " " " " " " "	10
" " " " " " " "	30
" " " " " " " "	10
" " " " " " " "	5
" 21 W. A. Brown Rent acct	2.50
" " " " " " " "	50
" " " " " " " "	50
" " Expense - " " " " " "	10
" " " " " " " "	10
" 23 Sundries	20
" 26 Sundries	20
" 28 Sundries	10
" 30 P. D. " " " " " "	25
" " " " " " " "	3.50
" " " " " " " "	10
" " " " " " " "	25
" 31 " " " " " "	35
" " " " " " " "	0.50
Apr 1 Thomas - on account of	
" " " " " " " "	1.00
" 4 D. B. " " " " " "	6.00
" " " " " " " "	10
" " " " " " " "	35
" " " " " " " "	25
" 6 Expense - " " " " " "	
" " " " " " " "	50
" 8 " " " " " "	10
" " " " " " " "	50
" " " " " " " "	7.10
" 10 " " " " " "	50
" " Expense " " " " " "	4.50

Adm. Exp.	25
" " Acknowledgments	1.00
" " J. A. Whaley	35
" " W. P. Chittenden	50
" " Expenses Sundries	15
" " Thank you notes	90
" " D. P. on stock etc	2.00
" " Bond	15
" " A. B. S. Co.	75
" 15 Sundries -	10

# Cash paid out

Feb 28	F. H. Whaley cash	24	50
" "	W. H. Christian cash	25	30
Mar	Expense stamps	170	
"	Sub <sup>10</sup> in - <sup>10</sup> in - <sup>10</sup> in	173	35
" 6	W. H. Christian cash	25	10
" 10	Expense stamps	170	10
" "	W. H. Christian cash	25	10
" "	Expense fund	170	05
" 17	" " "	170	20
" 20	" File <sup>10</sup> Glycerin <sup>10</sup>	173	
"	Seal <sup>10</sup> cork <sup>10</sup> and <sup>20</sup>	170	
"	Seal <sup>10</sup> Lampwick <sup>00</sup>	170	85
" 21	W. H. Peters sub <sup>at</sup>	170	2 00
" "	F. H. Whaley cash	24	00
" "	W. H. Christian cash	25	50
" "	Stamps	170	10
" "	Expense fund	170	10
" 23	fund	170	20
" 26	" "	170	20
" 28	" "	170	10
" 30	F. H. Whaley cash	24	25
" "	D. B. local co. <sup>at</sup> <sup>at</sup> <sup>at</sup>	170	3 00
" "	Expense stamps	170	10
" "	fund	170	25
" 31	" "	170	35
" "	Matches	170	15
Apr 1	Thomas on stock	170	1 00
" 4	D. B. on stock	29	6 30
" "	fund	170	10
" "	D. B. on stock	25	1 35
" 4	F. H. Whaley cash	24	20
" 5	Expense bottle Mtg <sup>05</sup> ar <sup>10</sup>	25	Christman 15
"	fund <sup>35</sup>	170	00
" 8	fund	170	60
" "	Transfer to fund	170	50
" "	Track co. on <sup>at</sup>	25	7 10
" 10	A. B. Seitz (expense)	170	50
" 10	Expense mail <sup>at</sup> <sup>15</sup> Seitz <sup>10</sup>	170	45
"	A. B. Seitz 20-75	170	95
" "	Actual expense <sup>50</sup> Mtg <sup>50</sup>	25	1 00
" "	F. H. Whaley cash	24	35
" "	W. H. Christian cash	25	50
" "	Expense fund	170	10
" "	fund	25	70
			37 55

# cash Rec'd

# cash paid out

Feb 28	D.C. Chamberlain 200 ends	44	1.50
Mar 16	Findley Bros 500 labels	44	2.00
" 17	DTB cash	29	.00
" 21	city Ptg Co	44	1.75
" "	B. B. Sargent	44	1.00
" 23	B. L. Jenkins Jr - 500 boxes	44	2.50
" 26	W.W. Whitson 500 ends	44	2.25
" 30	Wm J. Shaw 200 ends	45	1.25
Apr 3	J. Paul & Co 500 ends	45	2.00
" 4	J. Walker 700 cash	45	4.00
" "	city Ptg Co	45	2.00
" "	J. Paul & Co 200 boxes	45	1.25
" 8	A. Hein for J. Walker	45	7.10
" 11	Findley Bros 500 boxes labels	44	3.50
" "	B. L. Jenkins Jr 500 ends	44	1.75
" "	city Ptg Co	44	2.00
" 13	Frank & Winter	45	5.00
" 14	A. B. Walker on a/c	45	15.10
" 15	Alanson Gallup	46	2.25
" 16	D.B. III Fadden 25 " stick	46	2.00
" 18	F. B. Walker on a/c	45	5.00
" 21	J. B. Altan	46	2.00
" "	H. W. Hunt (J.C.P.) on a/c	46	33.00
" "	DTB made in program	29	1.00
" "	W. W. Bealough & Co	46	2.25
Apr 23	On Sale of boxes (Patten)	47	8.35
" "	"	65	25
" "	John Ad in program	47	50
" "	M. German	47	1.00
" "	A. E. Mayo	47	7.00
" "	bill base	47	1.00
" "	The Times on a/c	55	9.65
" 24	1 " "	65	15
" 26	1 " "	65	15
" 27	" " "	65	15
" 30	Thos. Patten - 1000 boxes	47	11.00
May 2	T. Smith	48	2.00
" "	W. W. Bealough & Co	48	1.00
" "	ad in program	48	.50
" "	Golden Eagle Bazaar	48	1.00
" "	W. W. Bealough & Co	48	2.00
" 6	A. B. Baker 1000 ends	48	2.50
" 11	Geo. D. Birke	45	1.00
" "	Thos. Patten	47	1.00
" "	Haverhill & Patten 1000 boxes	47	1.00

Apr 11	DTB on stock 1/2	29	2.00
" "	"	170	10
" "	"	170	30
" "	"	170	2.50
" 14	W. W. Bealough & Co	25	1.50
" 14	DTB balance 1/2	29	1.20
" "	Stock 1000 boxes	170	3.00
" "	Fraser on a/c of Patten	170	2.00
" "	"	170	10
" 15	Stock 1000 boxes 2 <sup>00</sup>	171	2.00
" "	1000 Envelopes 1 <sup>25</sup>	171	3.75
" 16	paid	171	10
" "	W. W. Bealough & Co on stock 1/2	17	5.00
" "	paid	171	10
" 17	paid	171	10
" "	church	171	10
" "	big bag on a/c	171	2.00
" "	Landers	171	20
" "	Expense cleaning window	171	50
" "	W. W. Bealough & Co	25	2.50
" "	F. J. Whaley	24	2.00
" "	Expense silk	171	2.00
" "	Broge	171	10
" "	paid	171	10
" 20	Expense paid	171	20
" 21	Gasoline	171	10
" "	DTB made in full	29	27.00
" "	Expense Patten	171	100
" "	Expense Drapery 2 <sup>50</sup>	171	2.00
" "	W. W. Bealough & Co	171	2.20
" 22	Expense paid 15 <sup>00</sup> plus 05	171	20
" "	W. W. Bealough & Co	25	2.00
" "	F. J. Whaley	24	2.00
" 23	Expense Paid Expense for bill	171	1.25
" "	"	171	20
" "	"	171	1.00
" "	Expense paid	171	80
" "	DTB on a/c	29	1.00
" 24	Expense Patten	171	2.00
" 24	"	171	25
" "	W. W. Bealough & Co	25	35
" "	"	171	15
" 25	Expense paid	171	15

35.55

108.55





# Leads Received

1891

Date	Description	1890	1891	Total
July 24	Prof. Vatalle 3000 d. 5000	1.50	2.00	3.50
" 25	Prof. Vatalle Pub. Co. and Clippings	1.03		1.00
" 25	Prof. Vatalle wedding in...			3.70
" 25	Dr. V. Weston - wedding, etc	1.05		4.50
" 29	Clippings on acct	1.03		10.10
" 30	" " "	1.03		5.00
	Bar & Food			16.75
	W. H. Christiancy			1.72
	Food on acct			2.9
	19 F. H. Whaley			2.4
	" " Expense books" Entertainment			1.72
	Food			1.72
	W. H. Christiancy			2.5
	Food			1.72
" 19	Food - papers -			1.72
" "	Dave Wilber			3.1
" "	F. H. Whaley			2.4
" "	W. H. Christiancy			2.5
" "	Clippings			1.72
" "	Coal oil			1.72
" "	Food on acct			2.9
" 20	Quadrants -			1.72
" "	Papers -			1.72
" 21	"			1.72
" "	F. H. Whaley			2.4
" "	W. H. Christiancy			2.5
" "	Food			1.72
" "	Coal Oil			1.72
" 22	Papers			1.72
" 22	Food			1.72
" "	papers			1.72
" "	Expense books			3.9
" "	F. H. Whaley			2.4
" "	W. H. Christiancy			2.5
" 23	papers			1.72
" "	Food on acct			3.3
" 25	F. H. Whaley			2.4
" "	W. H. Christiancy			2.5
" "	Food papers			1.72
" 26	Food on acct			2.9
" "	W. H. Christiancy			2.5
" "	Papers			1.72
" "	Food			1.72
" 26	Quadrants			1.72
" "	Papers			1.72
" "	Quadrants			1.72
" "	Tommy's Blinds on acct			3.5
" "	Dave Wilber on acct			3
" "	"			2.4
May 23	Dave Wilber on acct			3.1
	Bar & Food			70.59

# Paid for

May 2	...	172	205 95
		173	55
30	Wholesale	33	3 00
28	...	173	35
29	...	173	35
30	Gasoline	173	25
24	F. H. Whaley	24	1 00
"	Franklin	39	1 00
30	F. H. Whaley	24	1 00
May 25	...	173	2 50
May 30	W. H. Christman	25	4 50
June 1	F. H. Whaley	24	25
"	...	173	25
"	4 F. H. Whaley	24	52
"	4 Chas Sanger Talon &c	173	3 00
"	...	29	5 00
"	local oil 20 papers 45	173	
"	loop 10 sund 30 Ketch 25	173	
"	stamps 75	173	1 95
"	W. Christman	25	1 25
"	...	173	73
"	4 Tommy - Durant	33	2 00
"	4 Whaley	24	1 50
"	4 Peters	173	5
"	...	173	3 00
"	4 Thor Stearn &c	33	3 00
"	...	173	6 50
"	12 Whaley -	24	3 30
"	" Sundries & expenses	173	5 55
"	" Christman -	25	3 00
"	" Prayers - rolls	173	1 00
"	" Leonard	28	1 00
"	" Leonard	28	1 50
"	" ...	39	1 00
"	17 W. H. Christman		164 95
"	17 W. H. Christman	25	1 75
"	" Whaley	24	1 50
"	" Franklin	39	1 00
"	" Leonard	28	2 00
"	" Bier 2's	35	1 10
"	" ...	33	1 00
"	" Whaley	24	1 00
"	" ...	25	15 40
"	" ...	29	10 15
"	" ...		2 20

Bank Paid out.

Apr. 12	Franklin	24	75
"	Franklin	173	10
" 17	Franklin	39	50
" 18	Franklin	39	5
July 1	Franklin	39	10 00
" 1	Whaley	24	2 00
" 1	Christianity	25	2 00
" 2	Christianity	27	50
" 3	Christianity	27	50
" "	Whaley	24	1 25
" 7	Wage & Beer on acc	173	1 25
" "	Leased	25	1 00
" "	Franklin	39	50
" "	Whaley	24	00
" "	Whaley	24	1 50
" "	Prayer and robes	173	1 00
" "	Christianity	27	1 00
" "	Reading - papers	173	15
" 18	F. W. Whaley	24	75
" "	Franklin	39	75
" "	Whaley	26	25
" 10	Whaley	26	3 00
" 18	Whaley	26	25
" 17	Milford and work	31	1 10
" 18	" " "	31	2 00
" "	Christianity	27	2 00
" 20	Franklin	39	50
" "	Whaley	26	50
" "	Expense for papers from June 17 to July 20	173	
	local 1 <sup>00</sup> paper 40	173	
	district 75	173	
	chimes 20 wick 05 fuel 75	173	8 35
" 11	Two Stephens soap	33	11 25
" "	Dodge & Debeck	29	10 60
" "	J. D. Johnson	173	2 00
" "	J. D. Johnson	173	2 00
" 18	J. D. local 60	173	6 50
" 20	Expense - basket	173	25
" "	" " " "	173	25
" 13	Franklin for out Lyndell	37	9 50
July 20	Parker	26	10
" "	Whaley cash	26	1 00
" 21	Receipts - Notaries	174	25

Chris. Peid out

891

July 21	Mint Oil	174	104	05-
" 21	Acetic acid	144	105	10
" 21	Whalcy	26	106	50
" 21	Exp. pure	144	107	15-
" 21	M. H. Christmaney	27	108	50
" 21	Union	144	110	05-
" 22	Alc	174	111	75-
" 23	Union	144	112	05-
" "	Whalcy	26	113	10
" 20	Leave Wilkows	31	<del>114</del> 114	50
" 23	Franklin	39	115	05-
" 24	Christmaney	27	116	10
" 24	Papers	144	117	40
" 25	Whalcy	26	120	140
" 25	Christmaney	27	121	50
" 25	Proaria - full work	144	123	150
" 25	Pennis, can jar	144	124	20
" 25	Franklin	39	126	50
" 25	Christmaney	27	128	10
" 25	Proa	144	129	10
" 24	Leave Wilkows - 8 hrs 31	<del>114</del>	130	160
" 25	" " full day 31	<del>114</del>	130	200
" 25	Proa - Master - working out	144	<del>131</del> 131	310
" 25	M. H. Christmaney	27	132	450
" 25	Union	144	133	10
" 26	Franklin	<del>39</del>	134	20
" 26	Union	144	135	05-
" 27	" " 15 Janvins 15	174	136	20
" 27	M. H. Christmaney	27	137	10
" 27	Franklin	39	138	35-
" 27	M. H. Whalcy	26	139	40
" 27	M. H. Christmaney	27	140	15-
" 27	Leave Deisinger	174	141	10
" 28	Union	174	142	05-
" 30	P. ...	144	144	35-
" 30	Franklin	39	149	100
" 30	Union	144	145	20
" 30	Key ...	27	146	100
" 30	Whalcy	26	147	100
" 30	Union - 10	144	148	15-
" 31	"	174	149	15-
"	Franklin	39	151	10
"	Union	144	151	15-
"	Christmaney	27	152	35-

Cash Paid in.

August 12<sup>th</sup> 1891.

1891			
Aug 1	Reminders (500 cases)	2.00	
" 1	Bay side Pub. Co. (Clippers)	8.00	

Cash Paid out.

1891			
July 31	Papers	174.53	10

August 12<sup>th</sup> 1891.

Aug 1	Unions -	1	15
" 1	Fr. N. Whaley	3	1.00
" "	Franklin	5	6.00
" "	Hagle & Sons meat	6	1.50
" "	Miss. Iowa League	7	1.00
" "	M. H. Christensen	8	1.85
" "	Am. Union	9	1.00
" 2	Unions	10	1

Cash Paid out.

1892

apl 1	Miss. Page forecast	\$	300
" 14	" " " " (order)		500