

Copyright 1911 by Corinne L. Whaley. San Diego, Cal.

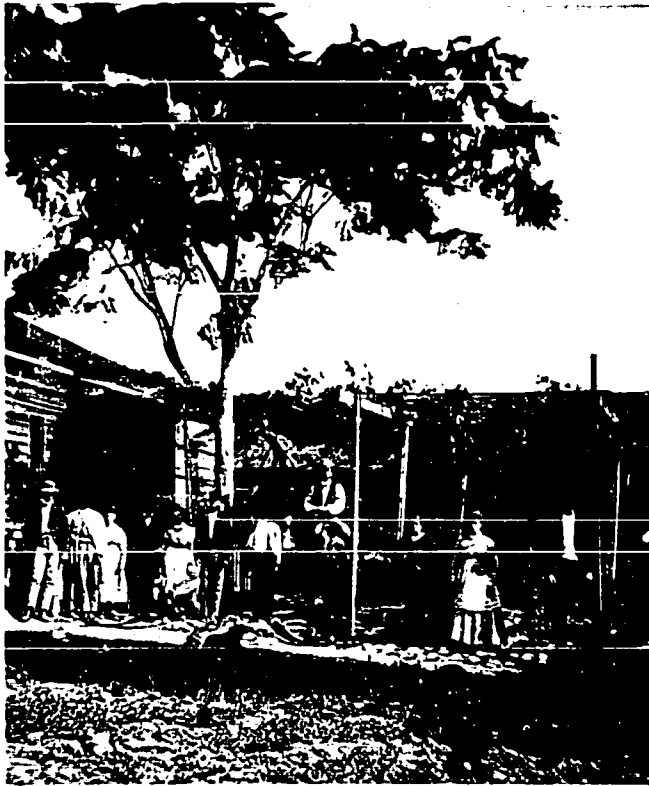

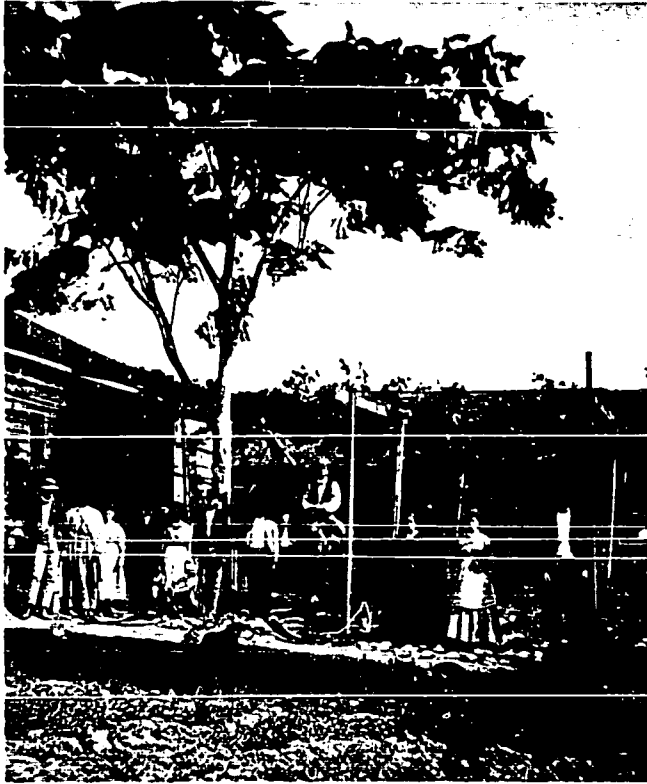

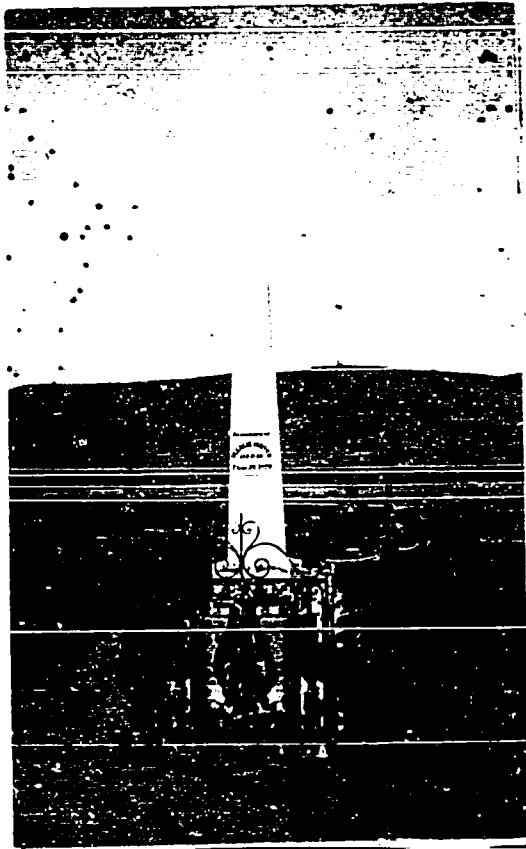

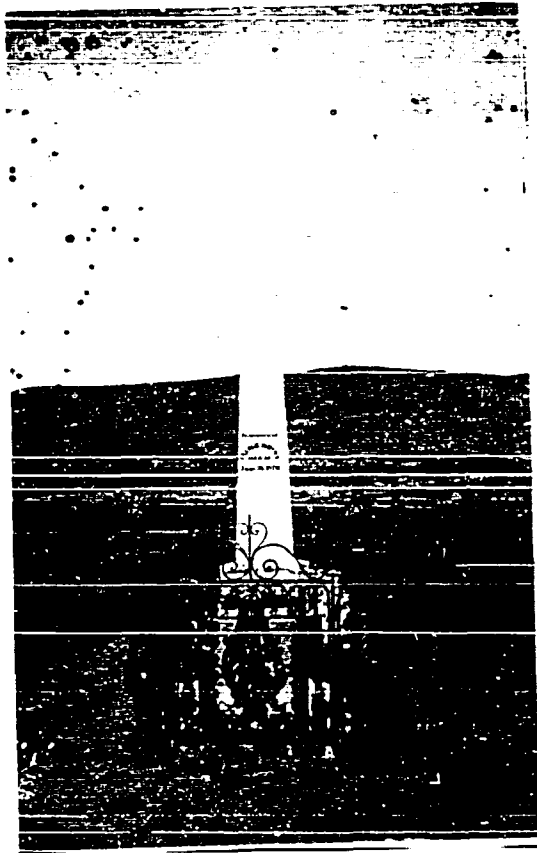

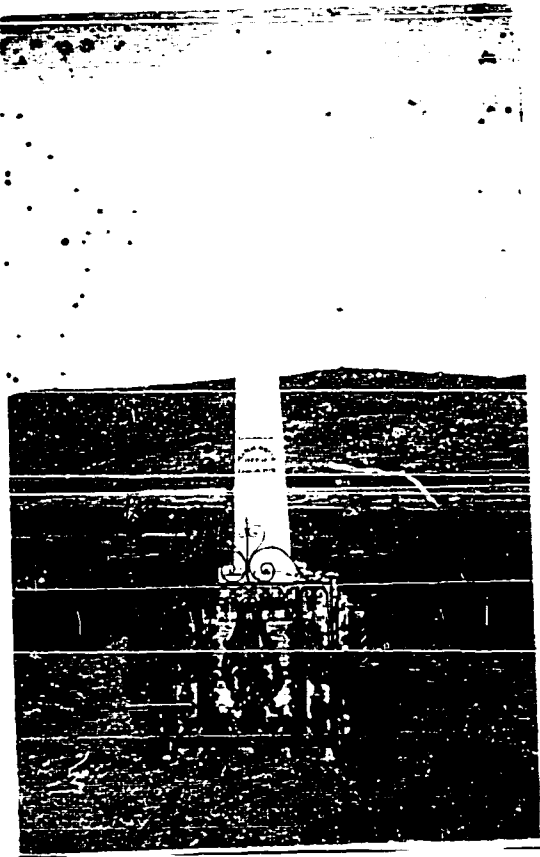





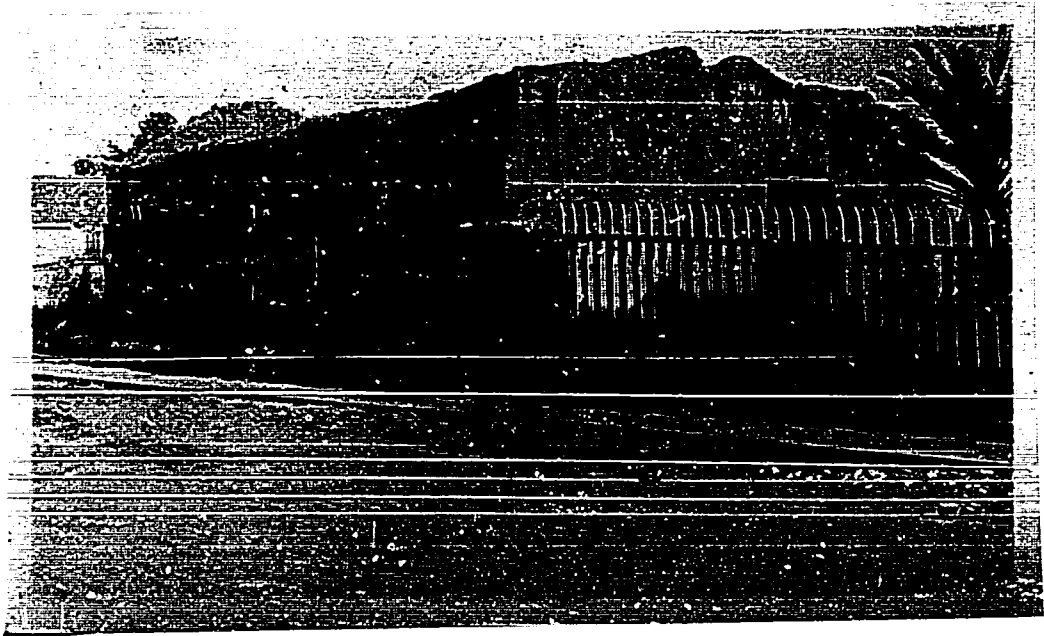

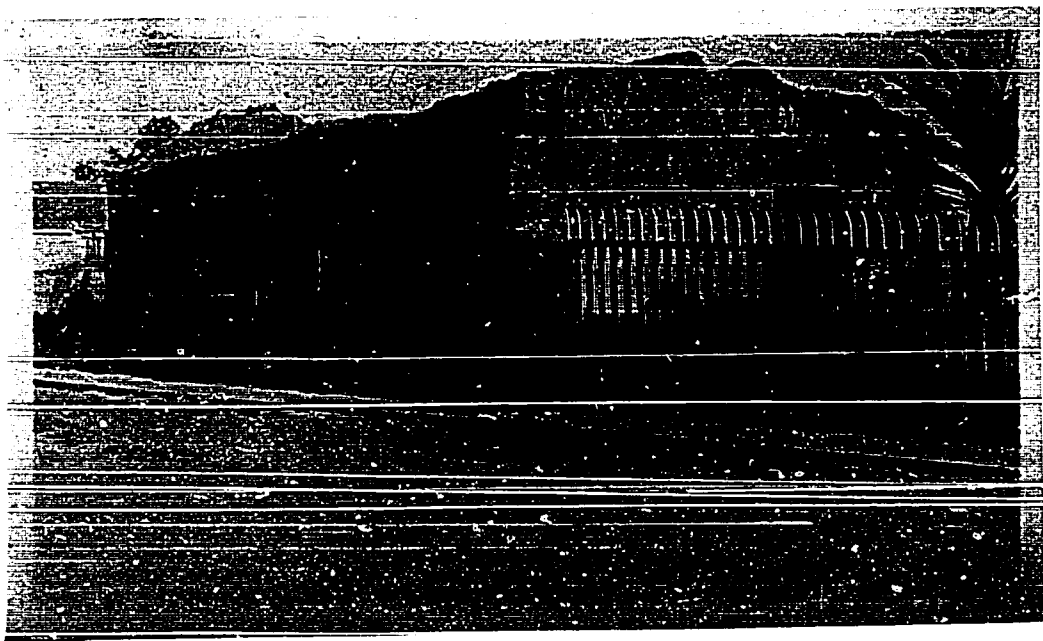

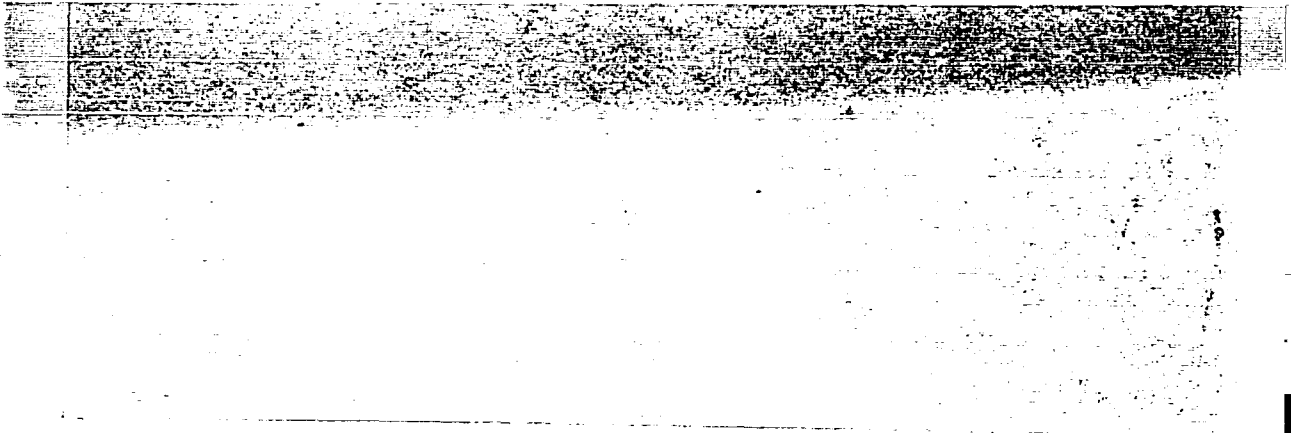
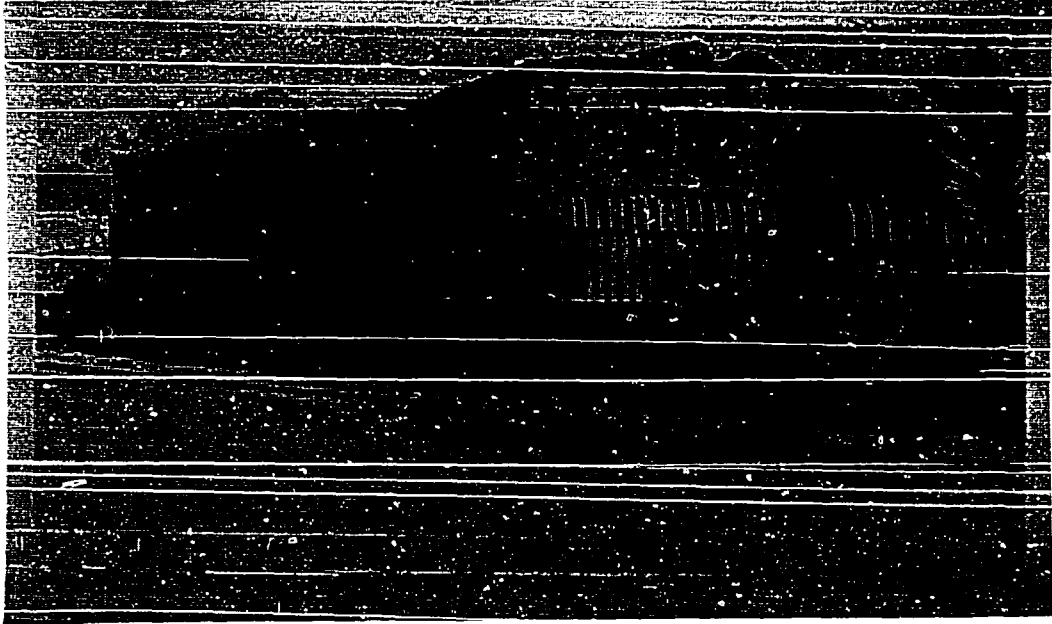
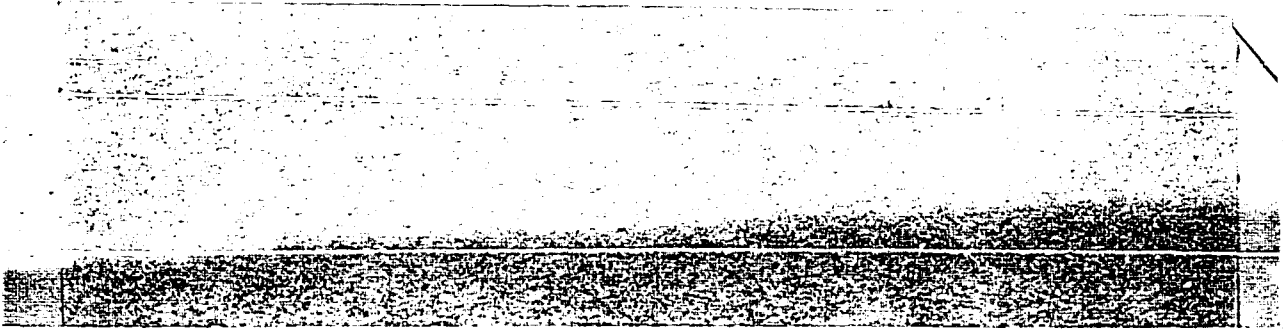

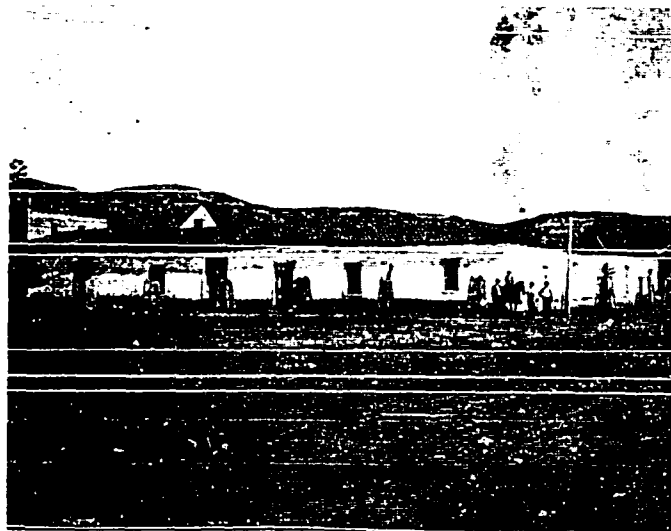





1950-1951
1952-1953
1954-1955
1956-1957
1958-1959
1960-1961
1962-1963
1964-1965
1966-1967
1968-1969
1970-1971
1972-1973
1974-1975
1976-1977
1978-1979
1980-1981
1982-1983
1984-1985
1986-1987
1988-1989
1990-1991
1992-1993
1994-1995
1996-1997
1998-1999
2000-2001
2002-2003
2004-2005
2006-2007
2008-2009
2010-2011
2012-2013
2014-2015
2016-2017
2018-2019
2020-2021
2022-2023
2024-2025



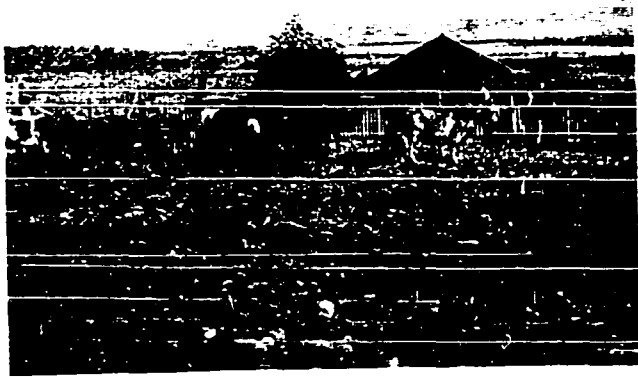

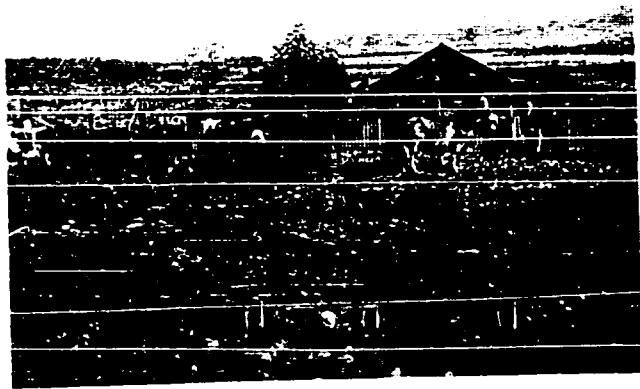

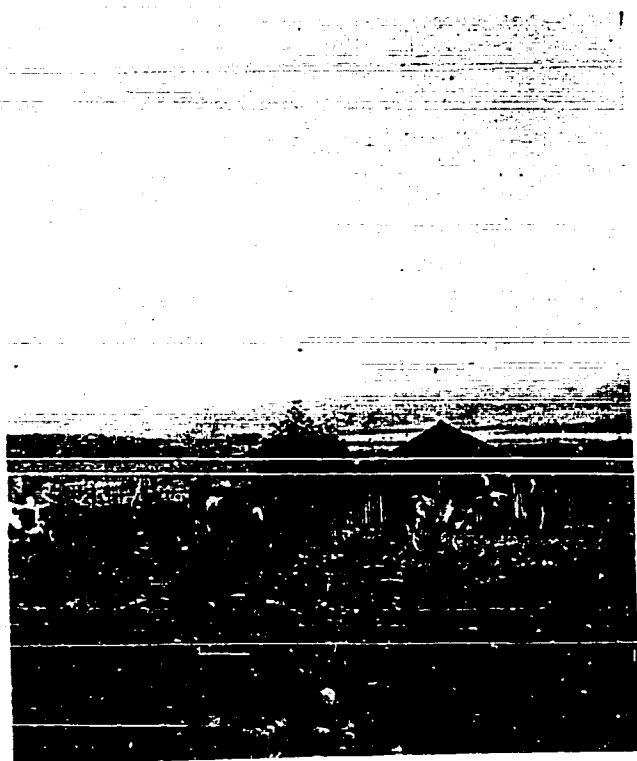





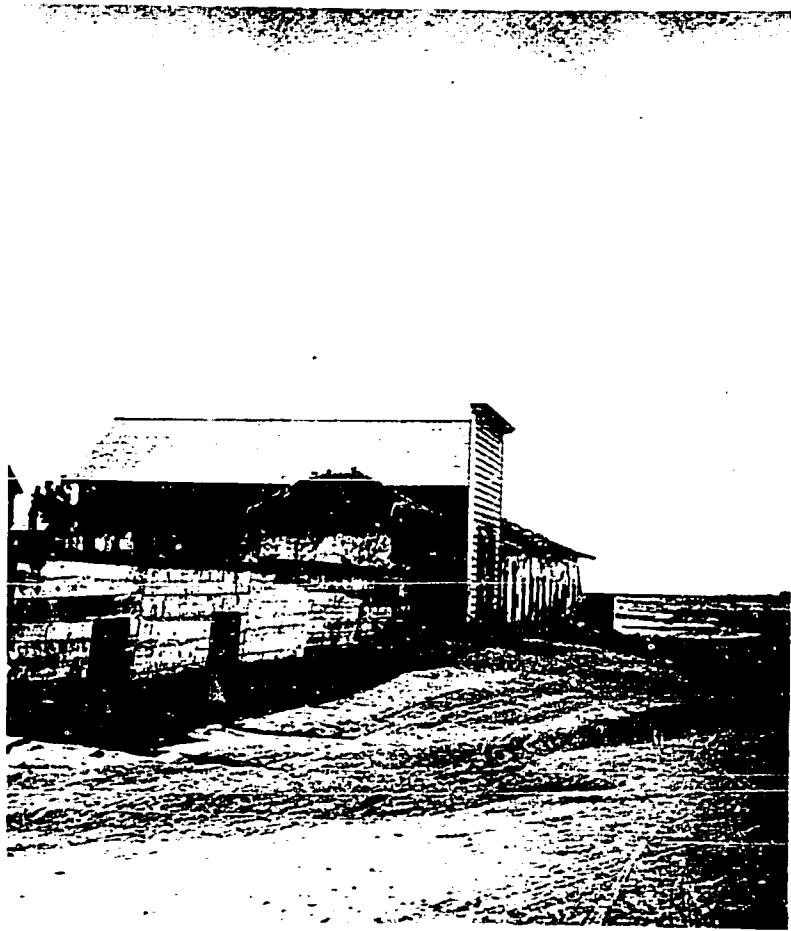



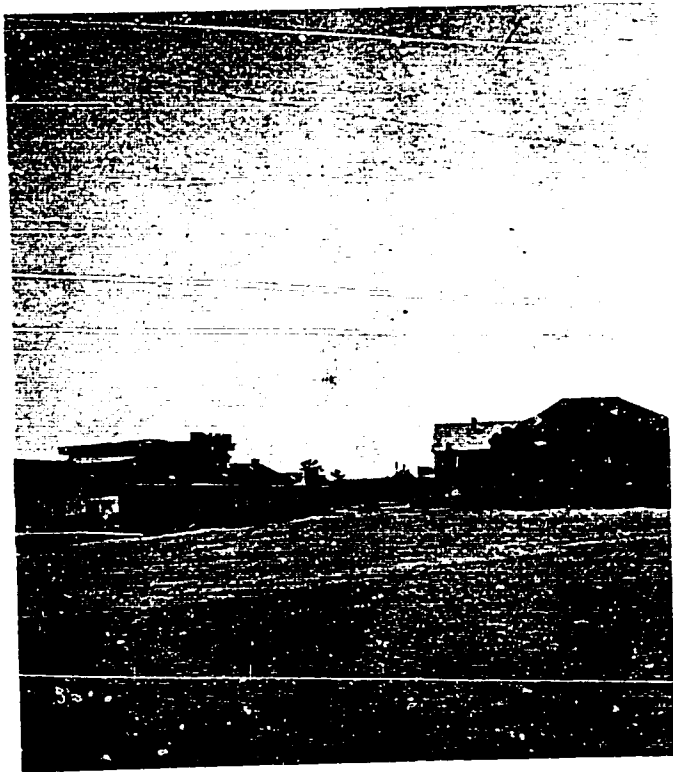



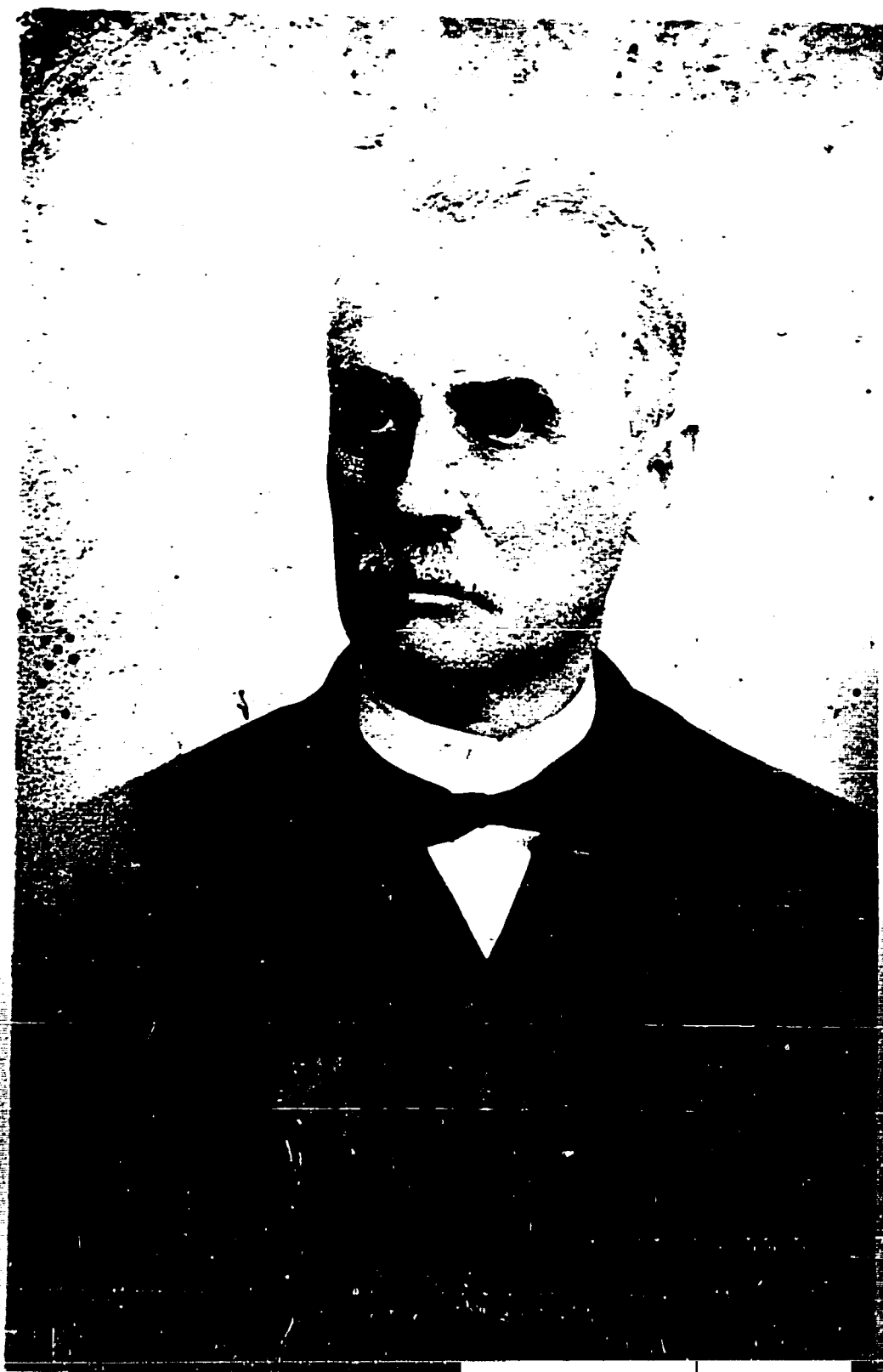

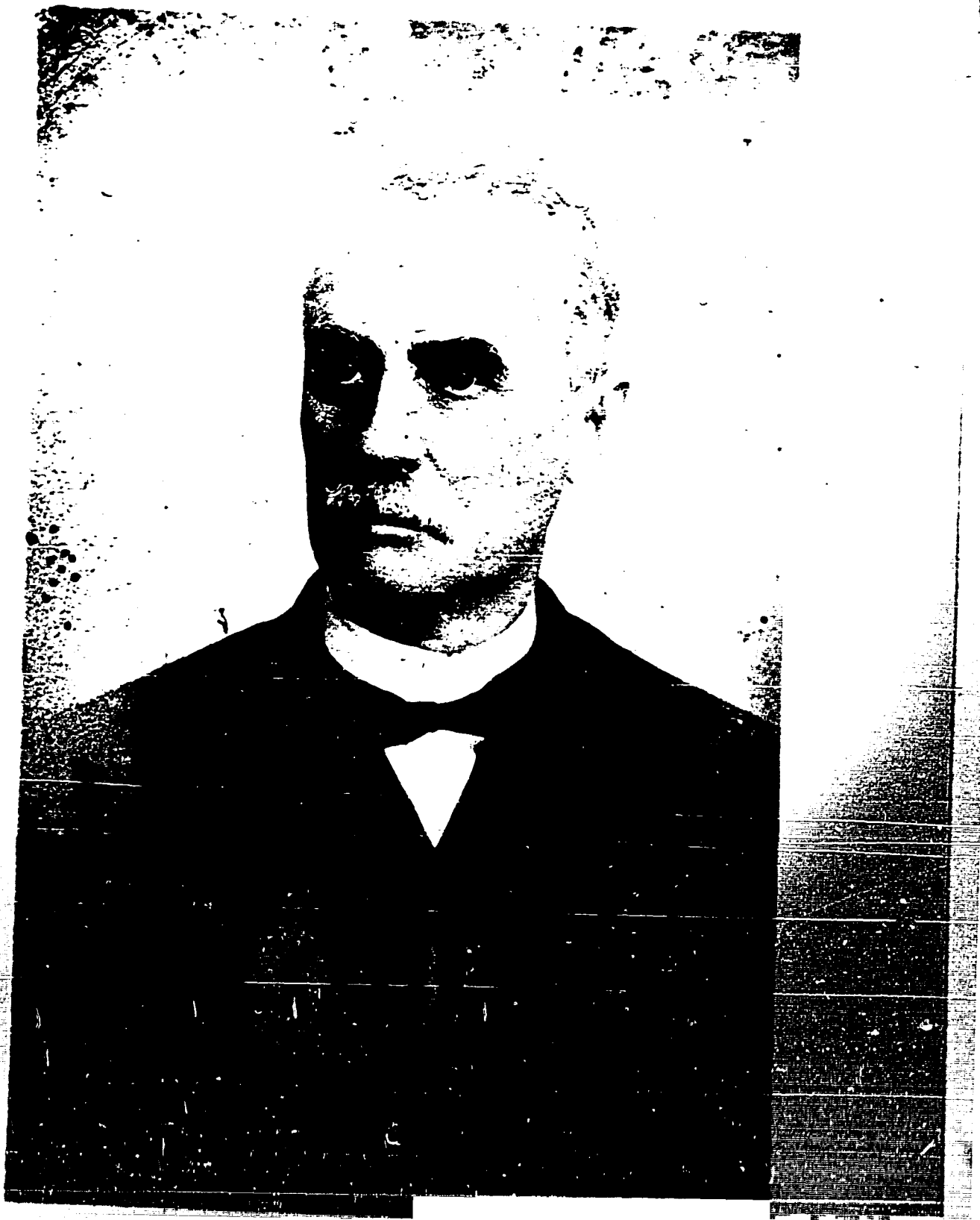

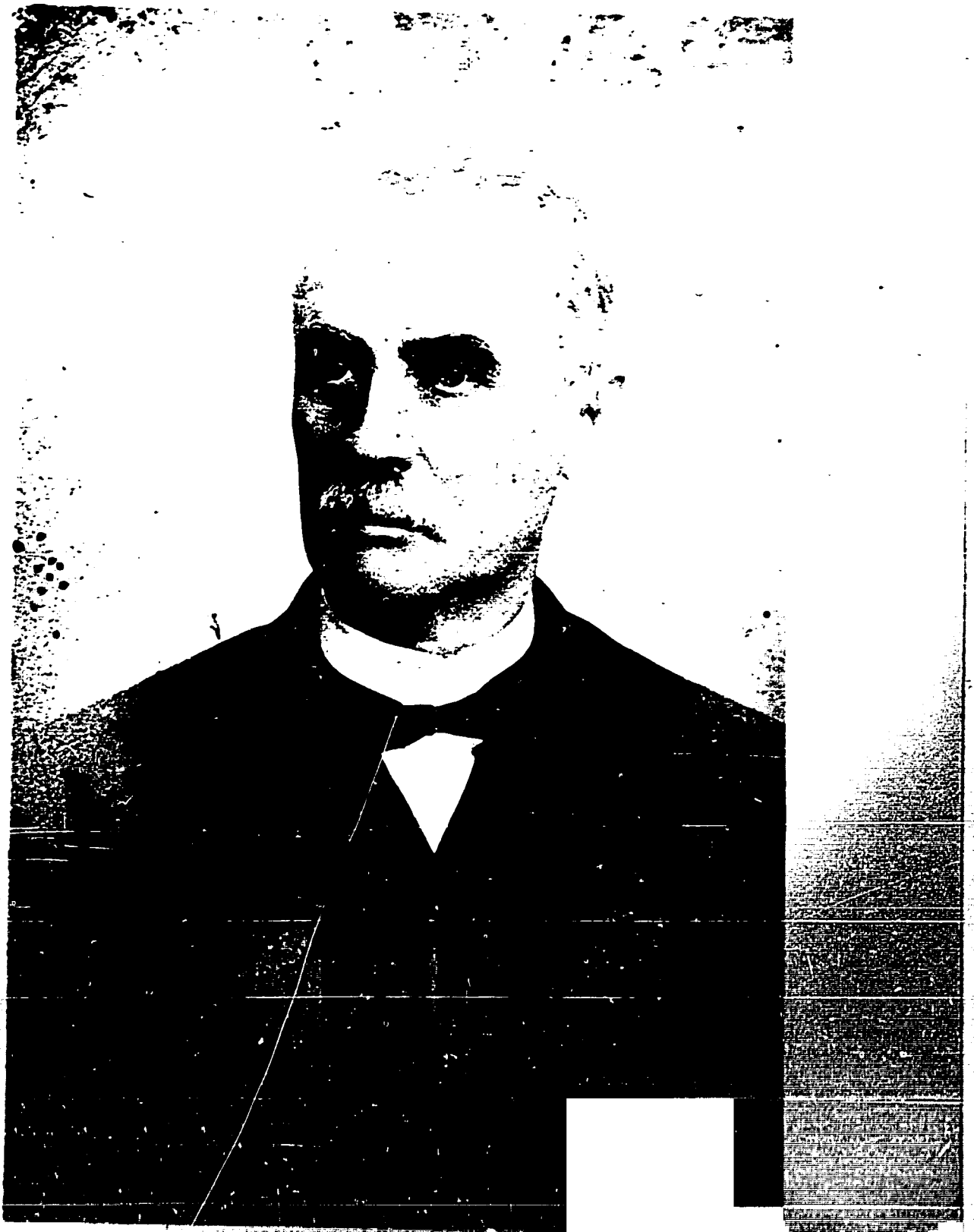



#6 Whaley House 1925



11/15/25

11/15/25
11/15/25
11/15/25

11/15/25
11/15/25

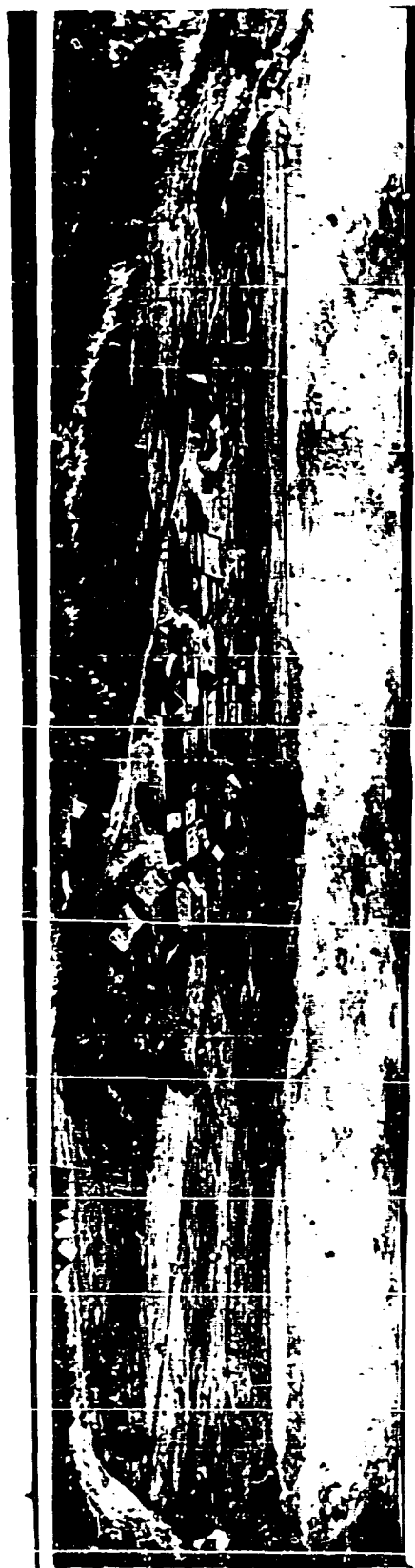
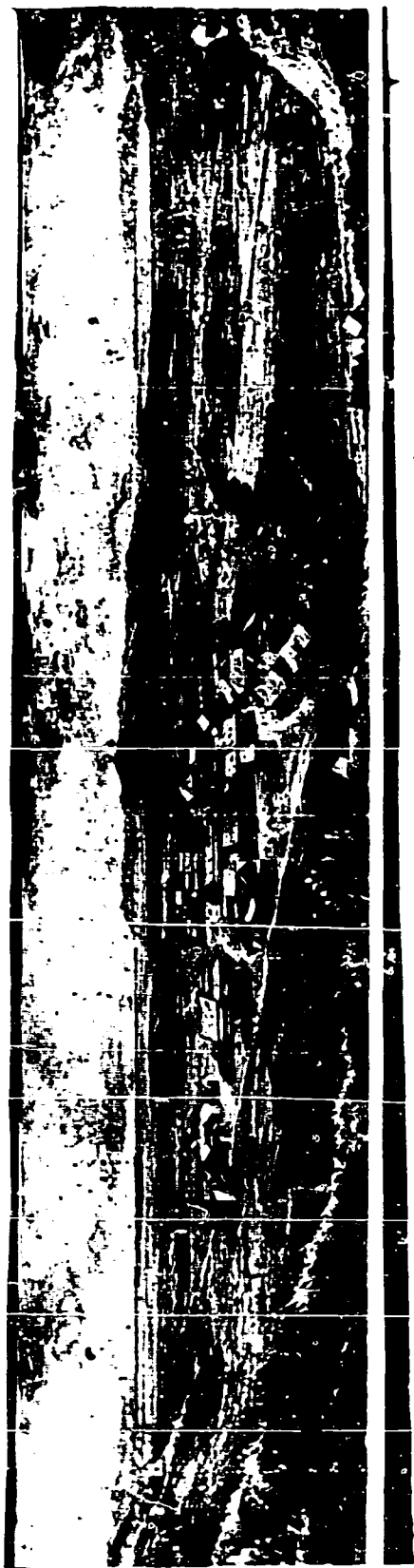

Printed by Geo. H. Young & Co.

San Francisco, Cal.

1880

Place of Printing
The University of California
Berkeley, California







Bruce Whaley



Bruce Whaley



Bruce Whaley



Bruce Whaley



"The Oceanside Star"

STEAM-PRINTING OFFICE

OCEANSIDE, CALIF.

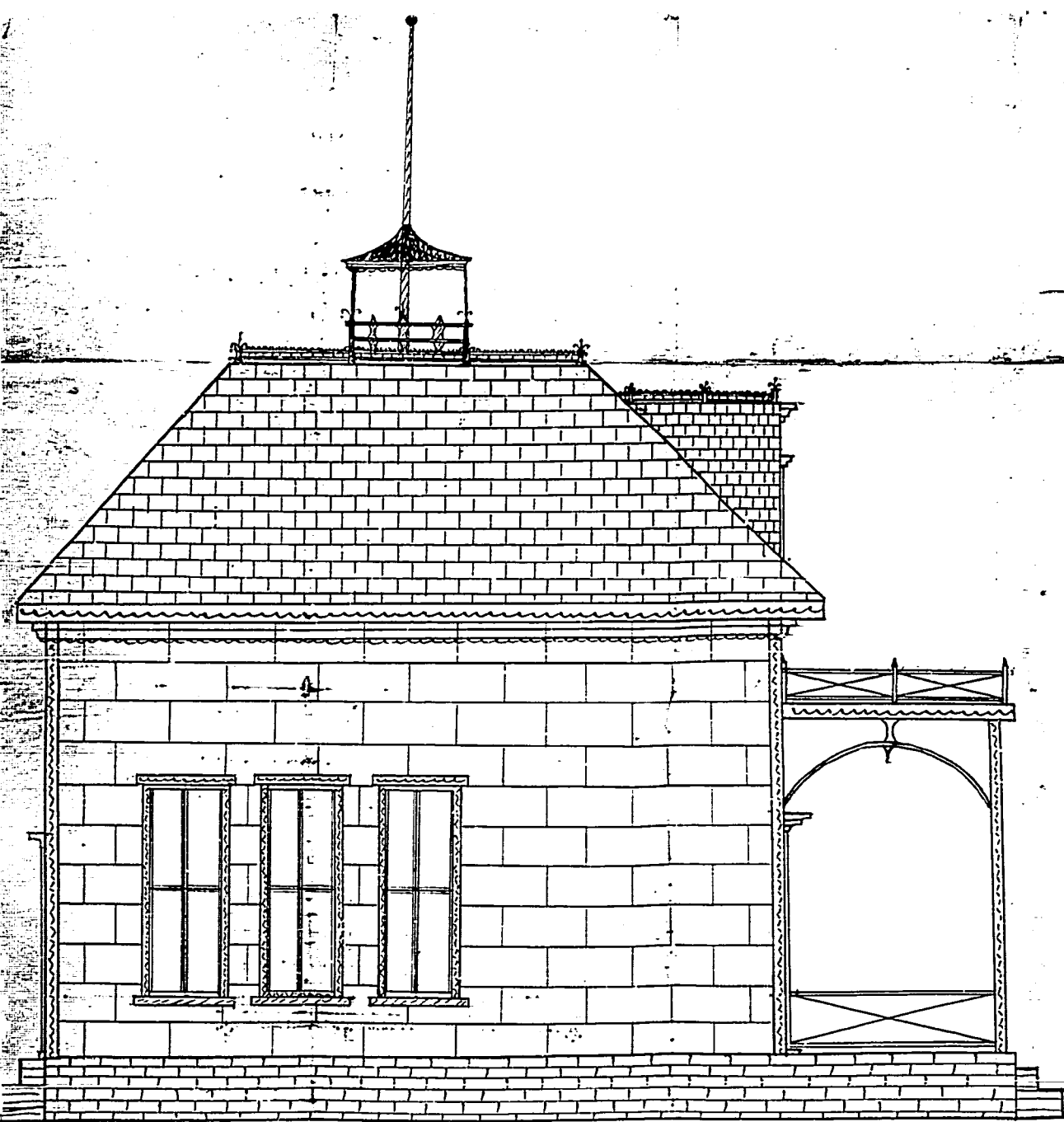

STAR OFFICE, OCEANSIDE, CAL.
Side Front Elevation
Scale 10 Feet to 1 Inch.



"THE OCEANSIDE STAR" Steam Printing Office, N.



"THE OCEANSIDE STAR" Steam Printing Office, C.

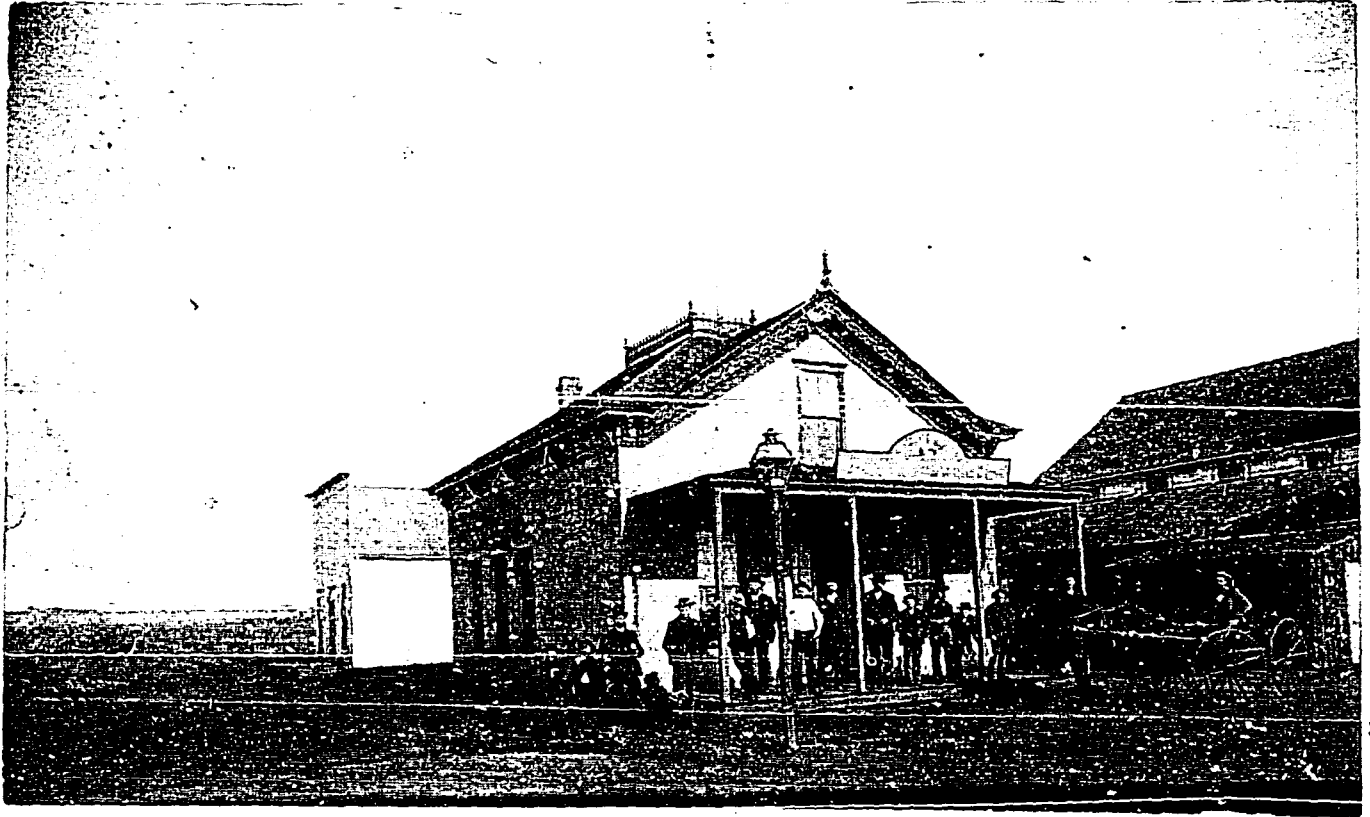

"THE OCEANVIEW STATION, PRINCIPAL OFFICE, P.O."

C. Lilliant Whaley

State St., San Diego

21 Oct. 1893

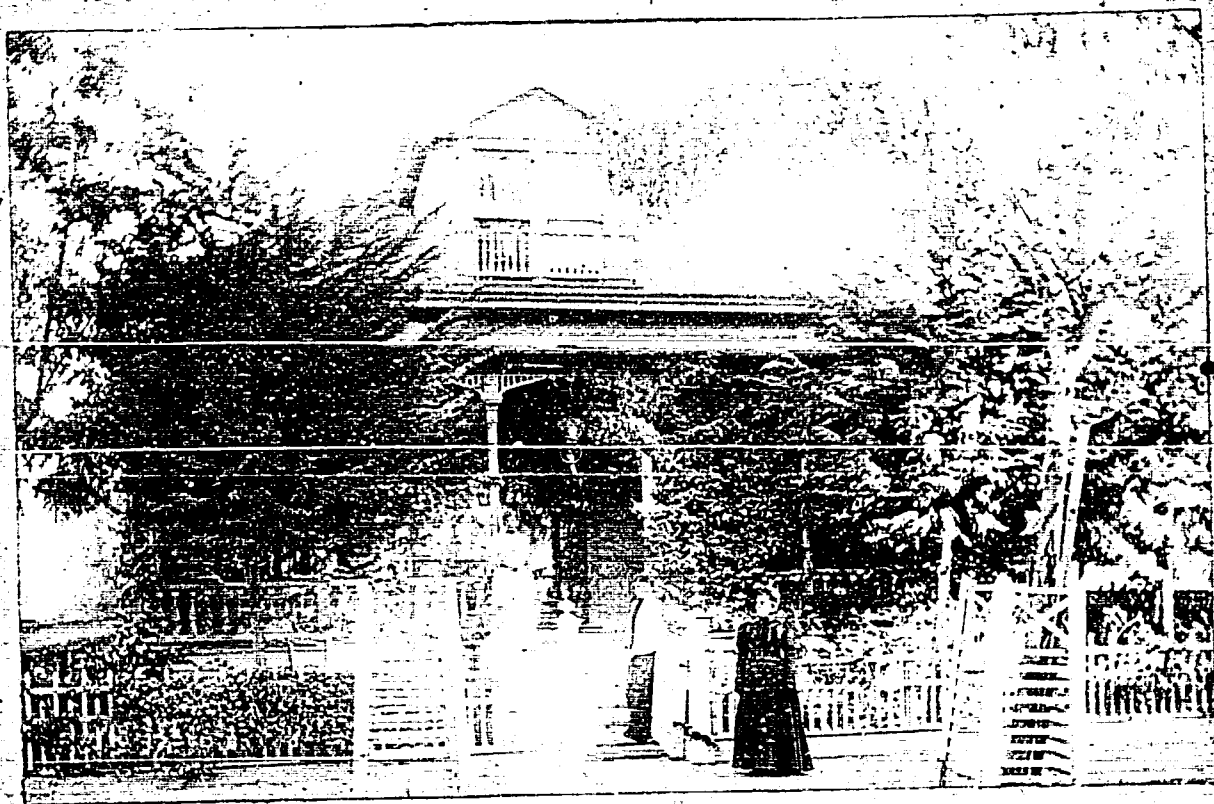

CALIFORNIA VIEWS.

CAL. PHOTO CO.



CALIFORNIA VIEWS.

CAL. PHOTO. CO.

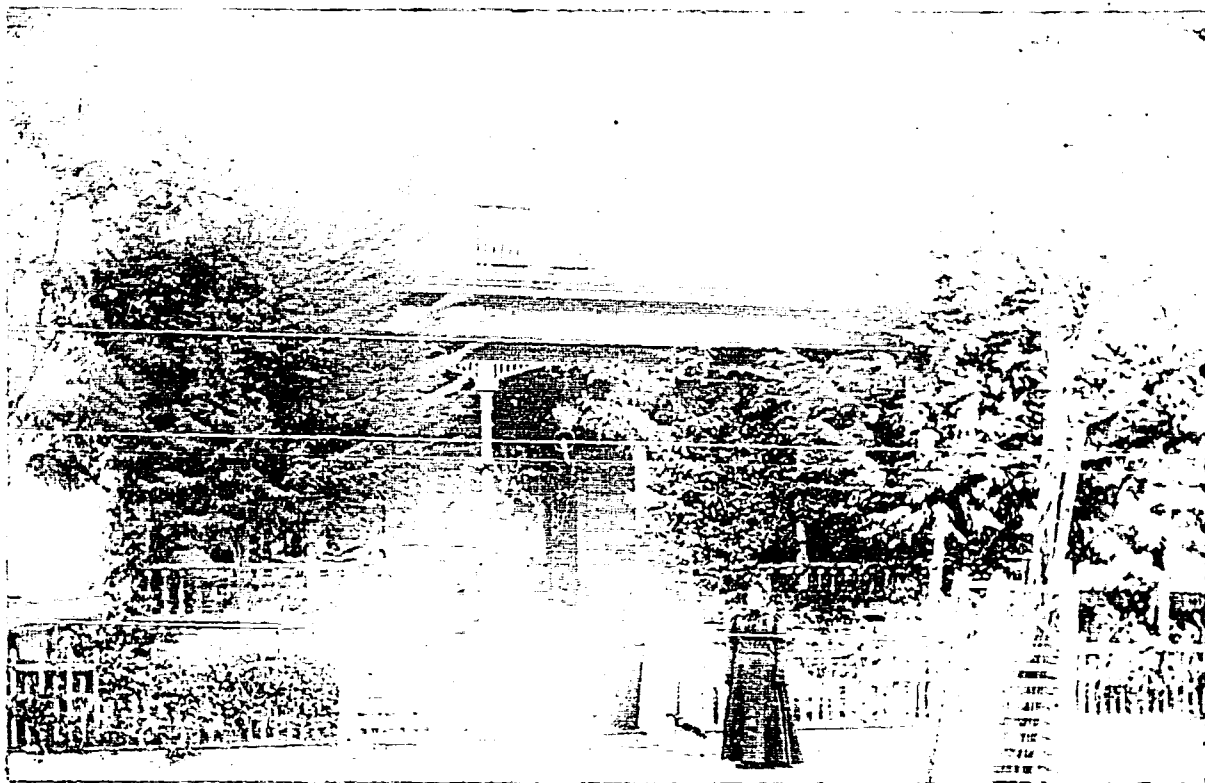

CALIFORNIA VIEWS.

CAL. PHOTO. CO.

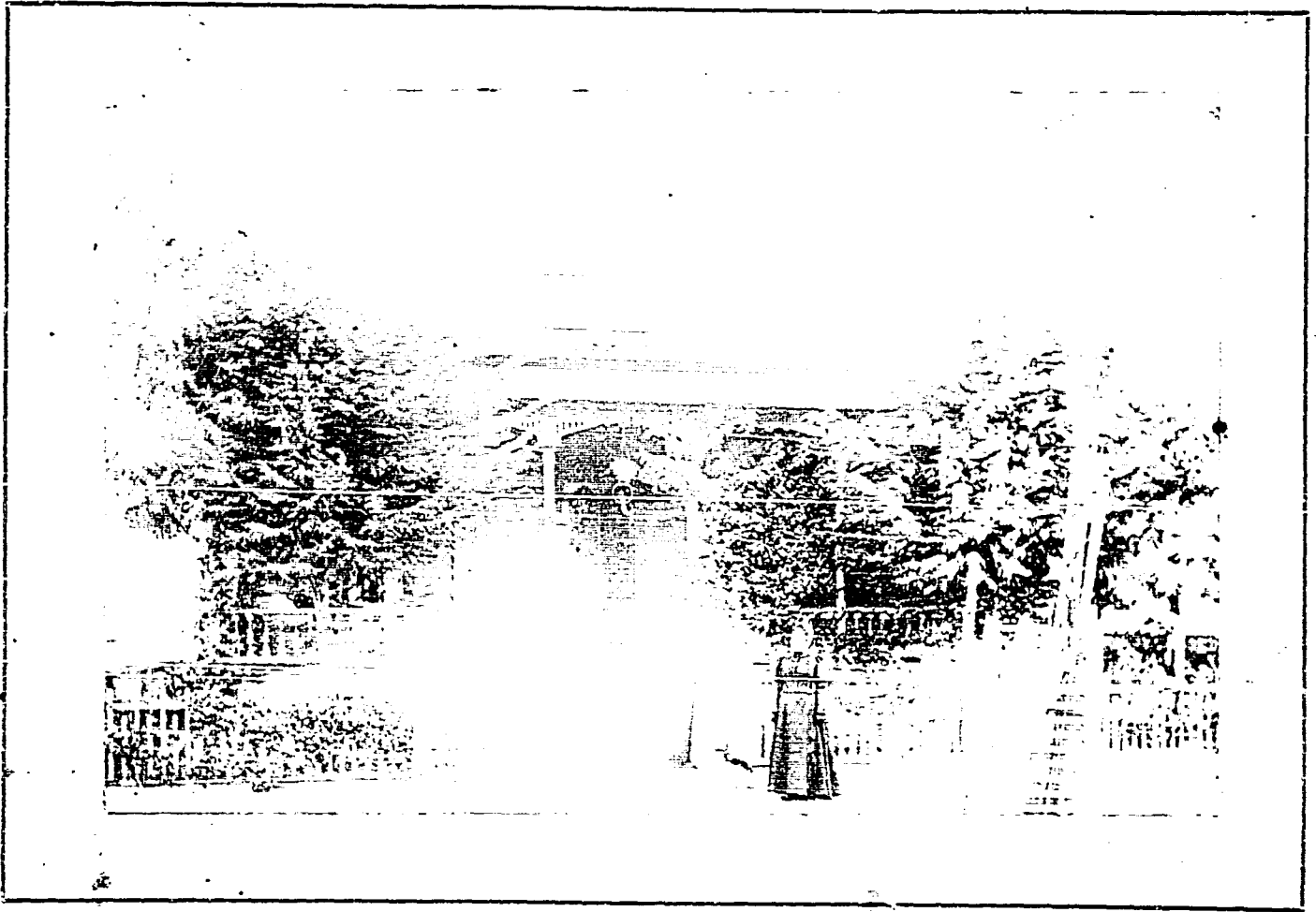

CALIFORNIA VIEWS.

CAL. PHOTO. CO.

Mutual Fire Insurance Co.

Business, etc.

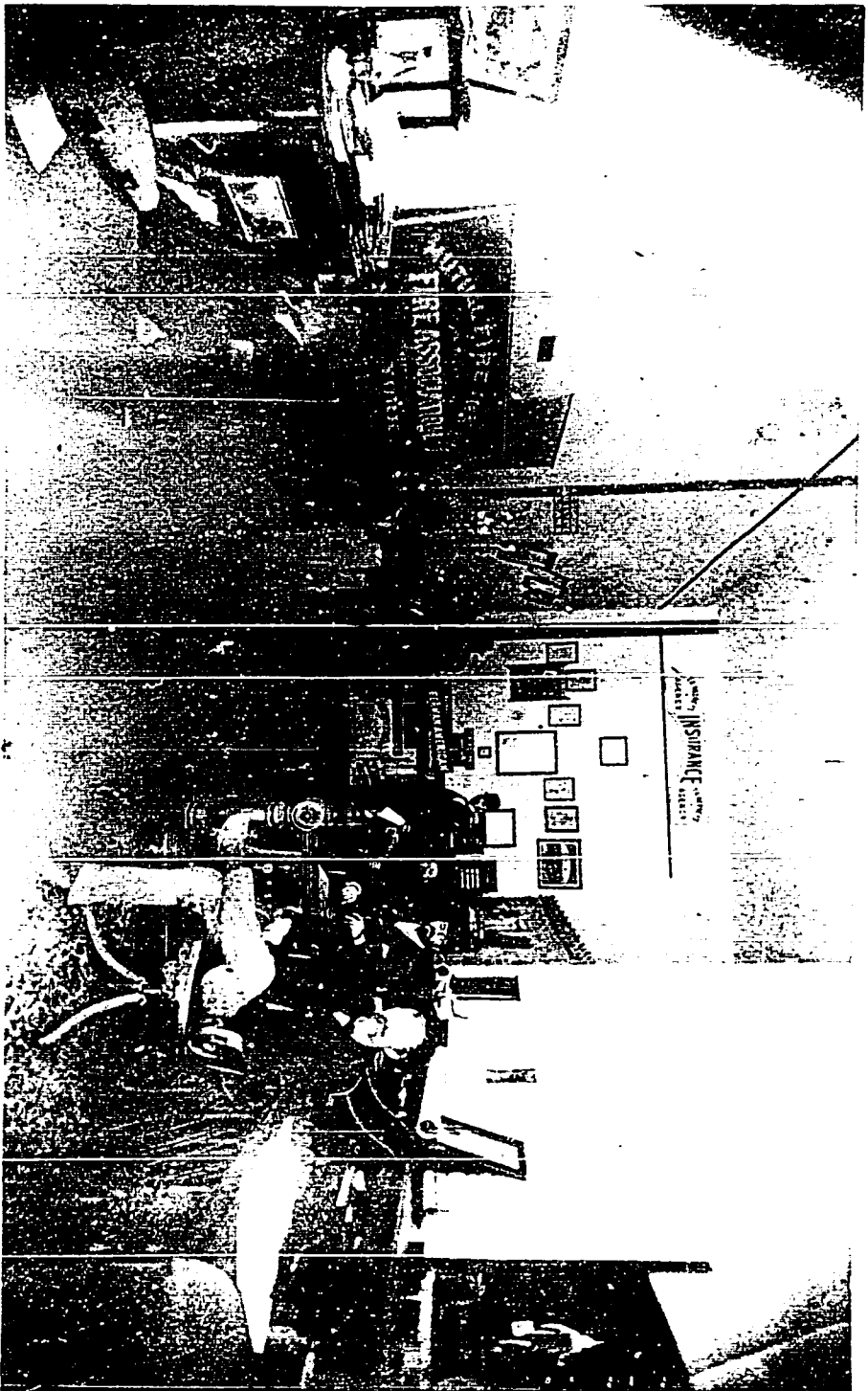





Lily, Ella K, Bertha K,

K = Knowlton









Grant DEED

Anna E. Whaley lot to

C. Lillian Whaley

5 Sept. 1908

State of California, }
County of San Diego } ss.

On this 5th day of Sept A. D. Nineteen Hundred
and eight before me, J. Daley
a Notary Public, in and for said County, residing therein, duly commissioned
and sworn, personally appeared Aurea E. Whaley
a widow

known to me to be the person described in and whose name is subscribed
to the within instrument, and acknowledged to me that she executed the same.

In Witness Whereof, I have hereunto set my hand and
affixed my Official Seal, at my office, in Said

County of San Diego, State of California,

the day and year in this certificate first above written.

J. Daley
Notary Public in and for the County of San Diego, State of California

INDEXED
6098
GRANT DEED
COMPILED BY
Harold T. Angerer
SHERIFF COUNTY OF SAN DIEGO

X
Public Library
Dated 190

X
Aurea E. Whaley
32 FEB 27 1913
PART 4
San Diego, Cal.
Recorder

John E. ...
Notary Public
Aurea E. Whaley
32 FEB 27 1913

FOR SALE BY
PUTNAM FIELD
Printer
1234 E Street, San Diego.

W. H. ...
SAN DIEGO

I, Anna E. Whaley (a widow) of the County of San Diego, State of California,

For and in consideration of Love and affection and other valuable consideration Dollars,

Do hereby Grant to Corinne L. Whaley, (my daughter) of the same place

All that Real Property Situated in the City of San Diego County of San Diego, State of California, bounded and described as follows:

All of lot D in Block 55 of New San Diego, according to the map thereof made by A. B. Gray and T. D. Johns, the said block being numbered 757 on the Poole map.

The consideration money of this conveyance having been paid to me out of her monthly earnings.

To Have and to Hold the above granted and described premises unto the said Grantee her heirs and assigns forever together with the improvements thereon, subject to a mortgage now held by the Building & Loan Association.

Witness my hand and seal this Fifth day of September 1903

Signed, and executed in presence of

J. J. Daley

Anna E. Whaley

SEAL SEAL SEAL

Grant Deed

Francis Hinton Whaley

to

Corrine V. Whaley

10 Jan 1914

State of California, }
County of San Diego, } ss.

On this 10th day of January A. D. Nineteen Hundred and

Fourteen before me, Theo. Fintzelberg,

a Notary Public in and for said County, residing therein, duly commissioned and sworn, personally appeared Francis Hinton Whaley, also known as Frank Whaley,

known to me to be the person described in and whose name subscribed to the within instrument, and acknowledged to me that he executed the same.

In Witness Whereof, I have hereunto set my hand and affixed my Official Seal, at my office, in San Diego,

County of San Diego, State of California, the day and year in this certificate first above written.

Theo. Fintzelberg

Notary Public in and for the County of San Diego, State of California.

Mail to

1053

GRANT DEED

Francis Hinton Whaley

TWO

Corinne L. Whaley
B. W. Riddle

Dated January 10th 1914.

RECORDED AT REQUEST OF
Grant

JAN 20 1914

FILED IN BOOK No. 1033
PAGE 439

RECORDS OF SAN DIEGO COUNTY, CALIFORNIA

JOHN H. FERRY,

County Recorder

W. C. ...
Deputy Recorder

INDEXED

ARREY-JONES COMPANY
COMMERCIAL STEAMBOATS
609 FORTUITA STREET
SAN DIEGO, CALIF.
COMPARED

W. C. ...

RECORDED

I, - Francis Hinton Whaley, also known as Frank Whaley, of North San Diego Cal

For and in consideration of Love and affection and the sum of One Dollar _____ DOLLARS

Do ^{give and} hereby Grant to my sister Corinna L. Whaley of the same place

All that Real Property situated in the County of San Diego, State of California, bounded and described as follows:

All the real property which I now own or which I may be entitled to, also all my personal property of whatsoever description, however with the exception of one bed and garden tools and the sum of Ten Dollars, which I hereby give to my brother George H. L. Whaley.

To Have and to Hold the above granted and described premises unto the said Grantee heirs and assigns forever

Witness my hand and seal this 10th day of January 1914

Francis H. Whaley

Signed and executed in presence of

Alice Bryan

{ SEAL }

{ SEAL }

{ SEAL }

Grant Deed

Anna E. Whaley
to

Corrine Lillian Whaley

14 Jan 1904

STATE OF CALIFORNIA }
 County of San Diego. } ss

On this 14th day of January A. D., nineteen hundred
 and four, before me Inca. Fintelberg
 Notary Public, in and for said County, residing therein, duly commissioned and sworn,
 personally appeared Anna E Whaley, a widow

known to me to be the person whose name subscribed to the within instrument
 and she acknowledged to me that she executed the same.

In Witness Whereof, I have hereunto set my hand and affixed my
Notarial seal, _____ at my office in San Diego,
 _____, County of San Diego, State of California,
 the day and the year in this Certificate first above written.

Theo. Fintelberg
 Notary Public in and for the County of San Diego, California

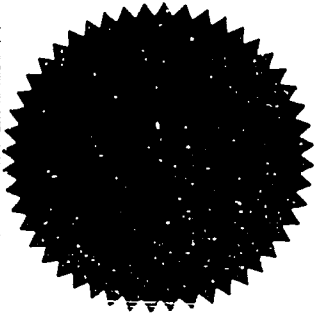

Recorder's Form

of

GRANT DEED

Anna E. Whaley
 T. to
Corinne Belian Whaley
San Diego, California

Dated January 14th 1904

Received for Record

1904 at 11 min. past

11 o'clock A. M., at request of

and recorded in Book No. _____ of Deeds,

page _____ of seq. _____ 1904

at _____ o'clock and _____ min. _____ M.

County Recorder

Deputy

R. M. DURBECK, STATIONER, 1011-59 Fifth Street.

8-1992

Handwritten signature

RECORDED AT REQUEST OF

Grantee

DEC 14 1909

Mrs. PASTOR O'CLOCK

BOOK No. 1470

Page 117

REC'D

COUNTY OF SAN DIEGO COUNTY, CALIFORNIA

JOHN J. FERRY,

County Recorder

Deputy Recorder

Handwritten initials

I, Anna E. Whaley of the County of San Diego,
State of California. (a widow)

For and in consideration of the sum of

Ten

DOLLARS,

Do Hereby Grant to Corinne Lillian Whaley of the
Same place.

All That Real Property situated in the City of San Diego

County of San Diego, State of California, bounded and described as follows:

Lot one (1) in block numbered four hundred
and eighty (480) of old San Diego, according
to the map thereof.

To Have and to Hold the above granted and described premises, unto the said Grantee
her heirs and assigns forever.

Witness my hand and seal this

27th day of January 1907

Signed and executed in the presence of

H. B. Gordon

Anna E. Whaley [SEAL]

[SEAL]

[SEAL]