

1868. BUSINESS - JANUARY - THRU - DECEMBER

Lots belonging to Peter Rind - at New Town ✓
 " " " Geo. St. Hooper - " ✓
 " " " A. B. Gray - " ✓
 See who claims lots purchased by Geo. St. Hooper -
 See if any of them are adjacent to
 Captain Chamberlain at the Ferry - Do not
 say one side of the lot is known -

1857 - Lot 3 Block 45 - Should be
 " 3 " 54 -
 Examination of lots - To see if error
 made in making out lots - If not correct
 see if Lot 3 Block 54 was sold
 to whom -

1860 - Lot J Block 459 - Should be
 " J " 460 -
 - Examination same as above -

1860 - Lot 1102 - 20 acres - omitted
 See if adjacent and to whom -
 of record to whom -

1860 - Lot 1102 - 20 acres - omitted
 Paper Dec 10 - 1850 - I found purchased
 for 10 acres, location not specified. See if
 Roll 1102 what portion of lot - of
 the 10 acres adjoining it -

1851 - Lot 2 & 3 Block 70 - omitted.
 " 32 - 8 1/2 acres - Should be
 " 232 - " -
 " J Block 707 - Should be
 " J " - 708

1862 - Lot 536 Block 130 - Should be
 " 536 - 130.

What is your name?	Kak vas zovut?
When do you live?	Ged'a vas gevitie?
How old are you?	Skolka van lit?
I am fifteen years old.	Miquya Piatnatzot lit.
My name is Sasha.	Mis'ia zovute Sasha.
I live at the house of the orphans.	Yagovcu vizariv dea-miy.
Do you love me?	L'ubicia li vi miqũya.
I love you	Yaivas lu blu.
Come see me at my house.	Priherdita cum yer vizostia.
Just go to your house.	Ya pu dou quavd.
Are you Russian or Ukrainian?	Li Rusku'ya ili Ukra'ncu'ya?
I am Ukrainian	Ya Ukra'ncu'ya.
Kiss me my dear	Poz'aluis miqũa milaya.
Let me kiss you.	Poz'val miqũa. poz'val votias.
I am sleepy	Miquya Spite her shu to
I am tired	Yaoustal.
I am hungry	Miquya koshat' herchitua.
Are you sleepy?	Herchitua li. van Spite.
Are you tired?	Oustali li vie?
Are you hungry?	Herchitua li tu koshate.
How far is it from here?	Kak daloc' ot' suda?
One mile - half a mile.	Odna mila - Pol' mila.

1868

Russian
Lesson 2

Wm. Whaley

5. 1 Parisian Potatoes

6. 2 Epitoms

10. 2 Cat Scanters

19. 1 Caraffe "Eloph"

32. 1 Boh. Est. Sp.

60. 1 picture "Love"

~~64. 4 "Voyage of Hope" etc~~

674. 1 "Holy family"

Paid Jones

11 75

50
25
1 50
1 50
5.00
2 75
~~20.00~~
3.25
16 25

1868

TAX RECEIPT.

Printed and sold by Wm. B. Cooke & Co., Importing and Jobbing Stationers,
224 Montgomery Street, Montgomery Block, San Francisco.

State and County Tax Receipt.

COUNTY OF

San Diego

Oct 20th 18*88*

Received of

W. C. Whaley per Thos Whaley

Four

Dollars

twenty

Cents,

in full for

her

County and State Tax, for the year one thousand eight hundred

and *Sixty eighth* on the following named Property:

Lot Block Value

2 121 57.00

2 406 30.00

3 406 30.00

303.5 acres 15.00

305.5 " 15.00

Total \$107.00

*James M. Coy
Sheriff & Collector*

*41.20
4
Taxes*

State and County Tax Receipt.

COUNTY OF

San Diego

Oct 20th 18*18*

Received of

W. C. Whaley per Thos. Whaley

Four

Dollars — *twenty* Cents.

in full for *her* County and State Tax, for the year one thousand eight hundred
and *Sixty eight* on the following named Property:

Lot	Block	Value
<i>2</i>	<i>121</i>	<i>57.00</i>
<i>2</i>	<i>406</i>	<i>30.00</i>
<i>3</i>	<i>406</i>	<i>30.00</i>
<i>303</i>	<i>5 acres</i>	<i>15.00</i>
<i>305</i>	<i>5 "</i>	<i>15.00</i>

Total \$147.00

James M. Coy
Sheriff & Collector

41.21
taxes

A. E. Whaley
Day Receipt

For 1868.

Feb. 21

NAMES OF PARTIES.

The United State

Patent Book 1 Page 190

Deed dated 10th day of April 1874

Filed for record 17th day of June 1874

Deed of

GRANTOR

Consideration \$

No. 1

TO

Acknowledgment

*The President and Trustees
of the City of San Diego
their heirs and assigns*

GRANTEE

Description and Remarks:

Conveys

*The Public Lands of San Diego containing
4,732.3⁸/₁₀₀ Acres of Land.*

NAMES OF PARTIES.

J. S. Munnisse
E. W. Morse and
Thomas S. Bush Trustees of the
City of San Diego GRANTOR
No 2.

TO

Isabella Carruthers

GRANTEE

Deed Book 3 Page 41

Deed dated 2nd day of February 1868

Filed for record 27th day of February 1868

Deed of Trust Claims

Consideration \$ 175⁰⁰

Acknowledgment before G. A. Pendleton Seal

Isabella

Description and Remarks:

Conveys all the right ^{title} interest estate and claims whatsoever
of the City of San Diego in and to the following described
property situate lying and being in the County of San
Diego State of California and within the limits of the
Pueblo land of the said City of San Diego known and
designated upon the official Maps of the said Pueblo
lands made by Charles S. Pool in the year 1856 as follows
to wit: the South West corner of Lot Eleven hundred
and forty four containing Forty acres (40).

NAMES OF PARTIES.

Mathew Carruthers

GRANTOR

No 3

Deed Book 11 Page 25

Deed dated 28th day of October 1870

Filed for record 7th day of November 1870

Deed of Love and affection on Grant

Consideration \$ Love

Acknowledgment before G. A. Pendleton Seal

NAMES OF PARTIES.

Mathew Carruthers

GRANTOR.

no 3

TO

Isabella Carruthers

GRANTEE.

Deed Book 11 Page 25

Deed dated 28th day of October 1870

Filed for record 7th day of November 1870

Word of Love and affection as Grant

Consideration \$ Love

Acknowledgment before J. W. Tyson 
Notary Public

Description and Remarks:

Conveys (among others)

all those certain pieces and parcels of
land situate lying and being in the city and county
of San Diego State of California and described as
follows to wit; Blocks No. 18. and 19. according to the
survey of Bayview Homestead, New San Diego. Surveyed
May 1869

NAMES OF PARTIES.

*Isabella Carruthers &
Mathew Carruthers*

GRANTOR.

No. *11*

TO

*L. C. Myers and
R. P. Morrison*

GRANTEE.

Deed Book 27 Page 270

Deed dated *25th* day of *January* 1876

Filed for record *29* day of *January* 1876

Deed of *Warranty*
Consideration \$ *1,000.00*

Acknowledgment before *H. B. Bougherty* (Seal)

Notary Public

(Harriet Womans certificate)

Description and Remarks:

conveys (among others)

*all those certain pieces parcels and lots
of land situate lying and being in Bay View Homestead
in the city and county of San Diego and State of
California to wit: Block Number Eighteen (18) also
Block Number Nineteen (19) according to official
survey of Bay View Homestead by James Pascoe.*

NAMES OF PARTIES.

Book

Page

Deed dated _____ day of _____ 18

Filed for record _____ day of _____ 18

Deed of _____

GRANTOR.

Consideration \$ _____

No. _____

TO

Acknowledgment _____

D. A. JOHNSON,
Title Abstract Office,
San Diego, Cal.

NAMES OF PARTIES.

No. _____

TO

GRANTOR

GRANTEE

Book

Page

Deed dated _____ *day of* _____ *18*

Filed for record _____ *day of* _____ *18*

Deed of _____

Consideration \$ _____

Acknowledgment _____

Description and Remarks:

NAMES OF PARTIES.

B. B. Morrison

GRANTOR.

No. 5

TO

L. B. Myrno

GRANTEE.

Deed Book 27 Page 272

Deed dated 3rd day of February 1876

Filed for record 3rd day of February 1876

Deed of Warranty

Consideration \$ 500.00

Acknowledgment before H. B. Dougherty (State) Notary Public

Description and Remarks:

Conveys all those parcels of land lying and being in the city of San Diego State of California as follows to wit: an equal Undivided interest in Blocks Number 18. and 19. of Bayview Homestead or hereinafter Addition as per official survey of said Homestead now on file in the clerks office of the said city and state

NAMES OF PARTIES.

A. C. Weston

GRANTOR.

Deed Book 22 Page 273

Deed dated 5th day of January 1874

Filed for record 9th day of January 1874

Deed of Quitclaim

Consideration \$ 1.00

NAMES OF PARTIES.

A. C. Houston

Deed Book 22 Page 273
Deed dated 5th day of January 1874.
Filed for record 9th day of January 1874.
Deed of Trust claim

GRANTOR

No. 6

TO

Orcefus Gunn

Consideration \$ *1.*

Acknowledgment taken by J. A. Shepley
in Notary Public, June 5, 1874.

GRANTEE

Description and Remarks:

Conveys All that real property, Commencing at the N.E. Cor. Pueblo No. 1147, Pasco's Map, thence N. 100 chs; thence W. 100 chs; thence S. 40 chs; thence E. 100 chs. to place of beginning, containing 160 acres of land situated in the City of San Diego, County of San Diego State of California.

NAMES OF PARTIES.

Matthew Carruthers
and Isabella Carruthers
his wife

GRANTORS

No. 7

TO

George P. Munston

GRANTEE

Mortgage Book 4 Page 338 of 347

Deed dated 25th day of June 1872

Filed for record 27th day of June 1872

Deed of _____

Consideration \$ 500.00

Acknowledgment taken by G. A. Hildebrand
a Notary Public, June 25th 1872.

Description and Remarks:

Mortgages, "all those certain lots, tracts, pieces or parcels
of land, situated lying and being in 'Bay View Homestead'
& 'Carruthers Addition', in the City of San Diego,
in the County of San Diego and State of California,
and more particularly described and designated upon
the Map of said Bay View Homestead as follows, to wit:

- Blocks numbers Two (2), Nine (9)
- Seventeen (17), Eighteen (18), Nineteen (19)
- and Fractional Block number, Thirteen
- (13) per Pascoe's Map, made A.D. 1869,

I hereby acknowledge full satisfaction
of the within mortgage of the 25th day of
June 1872.
George P. Munston
Notary Public
San Diego, California

NAMES OF PARTIES.

Douglas _____

Deed Book 22 Page 314

Deed dated 20th day of January 1874

Filed for record 21 day of January 1874

Deed of Grant

Consideration \$ _____

Handwritten notes:
D. A. Johnson
Title Abstract Office
San Diego, Cal.
No. 8
D. A. Johnson
Title Abstract Office
San Diego, Cal.

D. A. JOHNSON,
Title Abstract Office,
San Diego, Cal.

NAMES OF PARTIES.

Douglas Green

GRANTOR

No. 8

TO

D. H. Schell
Genl. M. Arnold
D. Chavala

GRANTEES

Deed Book *22* Page *314*,
Deed dated *20th* day of *January* 1874
Filed for record *21* day of *January* 1874
Deed of *Grant*
Consideration \$ *100.00*

Acknowledgment before *Mr. H. Deane*
a Notary Public *Jan 20 1874*

Description and Remarks:

*Commences all that real property situate in the City of
San Diego, County of San Diego, State of California,
to wit: Commencing at the N. E. corner of Peable St. N^o 117;
thence N. 40 chs; thence N. 40 chs; thence S. 40 chs;
thence E. 40 chs. to place of beginning, containing the
acre of land, per Pascoe's Map made in 1870.*

NAMES OF PARTIES.

David Felsenheld,
C. M. Small and
D. Choate

GRANTORS

No. 9

TO

A. C. Hovatt

GRANTEE

Deed Book 22 Page 1431.

Deed dated 24 day of February 1874.

Filed for record 24 day of February 1874.

Deed of Quit-Claims

Consideration \$ 1

Acknowledgment by A. H. Dodson,

a Notary Public, Feb. 24, 1874.

Description and Remarks:

Conveys all that real property, situate in the City
of San Diego, County of San Diego, State of California
to wit: Commencing at N. E. corner Pueblo Lot 1107,
Pasco's Map, thence N. 40 chs.; thence N. 40 chs.; thence
S. 40 chs.; thence W. 40 chs. to place of beginning,
containing 160 acres.

NAMES OF PARTIES.

A. C. Hovatt

GRANTOR

Deed Book 22 Page 1162.

Deed dated 27 day of February 1874.

Filed for record 25 day of February 1874.

Deed of Quit-Claims

Consideration \$ 1

D. A. JOHNSON,
Title Abstract Office,
San Diego, Cal.

NAMES OF PARTIES.

M. C. Hurdless

GRANTOR

No. 10

TO

Isabella Carruthers

GRANTEE

Deed Book 22 Page 1162.

Deed dated 27 day of February 1874.

Filed for record 28 day of February 1874.

Deed of Gift Claimer.

Consideration \$ 1 —

Acknowledgment by J. A. Shephard.

W. A. Notary Public, Feb. 24, 1874.

Description and Remarks:

Conveys all that real property, situated in the City of San Diego, County of San Diego, State of California's territory. "Being the same land upon which the said Carruthers filed, in the month of May 1869, Survey what is known and mapped as Carruthers Addition to San Diego City, a which was surveyed and mapped by M. Carruthers as Bay View Homestead in said City in May 1869, a map of which land is on file in the Recorder's office of said County. This Deed does not convey Lots 1 & 2 in tract, Block 1 of Carruthers Addition heretofore deeded to said Horton by Isabella Carruthers."

State California }
County of San Diego }

J. D. Johnson County Recorder
of the County of San Diego State of California hereby
certify that the foregoing pages contain a true
and correct abstract of all conveyances affecting
the title of in and to the land therein described
that I find upon examination of the records in
my office given under my hand and
official Seal February 13th 1880 at 30 min past
11 o'clock A.M. J. D. Johnson
County Recorder

Blocks 18 & 19

Bay View Homestead

JAN

1868

AT
10
1868

of the
1868

Jan 11 1868

Midshipman Samuel W. Vary, U.S.N.
Marine Island Navy Yard
San Francisco
Cal.

1868 Jan

Miss Corontin
Victoria

Legale Folio 100

The Western Union Telegraph Company.

PACIFIC DIVISION.

The Public is requested to report to the Superintendent, at San Francisco, any cause of dissatisfaction.

ALL MESSAGES TAKEN BY THIS COMPANY SUBJECT TO THE FOLLOWING TERMS:

To guard against mistakes, the sender of a message should order it REPEATED; that is, telegraphed back to the originating office. For repeating, one-half the regular rate is charged in addition. And it is agreed between the sender of the following message and this Company, that said Company shall not be liable for mistakes or delays in the transmission, or delivery, or for non-delivery, of any ORDINARY message beyond the amount received for sending the same; nor for mistakes or delays in the transmission or delivery, or for non-delivery, of any REPEATED message beyond fifty times the sum received for sending the same, unless specially insured; nor in any case for delays arising from unavoidable interruptions in the working of their lines, or for errors in cipher or obscure messages. And this Company is hereby made the agents of the sender, without liability, in respect to any message upon the lines of any other Company, whose messages, for such fee as may be agreed upon, are transmitted to the lines of this Company, can be insured by contract in writing, stating agreed amount of risk, and payment of premium thereon at the following rates, in addition to the usual charge for repeated messages, viz: one per cent. for any distance not exceeding 1,000 miles, and two per cent. for any greater distance. No employee of the Company is authorized to vary the foregoing. The Company will not be liable for damages in any case where the claim is not presented in writing, within six days after sending the message.

W. M. URTON, President, New York.
O. H. PALMER, Secretary

G. H. HENFORD, Managing Agent, San Francisco.
JAN. G. WILK, General Rep't.

Victoria Jan 30 1888
30 Jan 8 12 30 P M.

Rec'd at San Francisco.
To Mrs. Thos. Whaley,
Care Lisle's, Perry St

Thomas is here Has rec'd letters &
goes by Del Norte Saturday Tell
John to wait All well

Chas. Buckley

17 L/H
5

San Francisco

Jan 3

1868

C. H. Morse San Diego Cal

Bought of H. H. Bancroft & Company

Publishers of Books and Manufacturers of Stationery; Importers of Books and Stationery from all parts of the World.

H. H. BANCROFT
A. L. BANCROFT

Sent by

R. J. Wells

✓ 3	my	Pace Book	new Paper	.75	2 25
✓ 4	"	"	4x	1.00	4 00
✓ 1	Dg	Penholder	Stone		75
✓ 7/8	"	"	Acetate	.37 1/2	2 71
✓ 1/6	"	Diaries # 321		105 ^{00/100}	1 24
✓ 3	Memos	12ms		1 25	3 75
+ ✓ 1	Forker	of Friendship			1 75

117 45

Diaries No 315 we are all out of
+ This is the one we could come to
Gallery of Engravings

J. CALL.

W. W. CALL.

San Francisco, Jan 1 1868



Mrs Whaley
To CALL & BROTHER, Dr.

San Bruno Road, near the Toll Gate.

To Milk from

to Date,

gallons.

quarts.

pints.

Received Payment,

Call & Brother \$300



ESTABLISHED 1856.

H. H. Bangroff
A. D. Bangroff

San Francisco

January 3, 1868

Mr. C. H. Morse

San Diego Cal.



H. H. BANGROFF & COMPANY

Bookellers and Stationers.

TERMS—Cash, in 60 days.

Constantly receiving additions direct from LONDON, PARIS, NEW YORK, BOSTON and PHILADELPHIA, bought for cash and for sale low

2	Pulman	21	52.
2	P. G. Alm	1 1/2	6 1/2
2	Accident		119

By Mail

not received

Mr E. W. Morse



BREED & CHASE,

JOBBER AND WHOLESALE DEALERS IN

GROCERIES, PROVISIONS AND CASE GOODS,

CORNER OF BATTERY AND CLAY STREETS.

TERMS CASH.....PAYABLE IN U. S. GOLD COIN.

To Amount brot forth			1033	73	
✓	1 Do Col Wool Under Shirts		12		
✓	1 " " " Drawers		12		
✓	2 " Duck Pants	12.	24		
✓	2 " Overalls	7.50	15		
✓	4 " Mens Mingle Socks	2.22	12	75	
✓	4 " " " "	"	12	75	
✓	1 " Col Wool		4		
✓	1 " " " "		1	75	
✓	6 Plain Shaws	5.	30		7 00
✓	6 " " do	4.	24		6 00
✓	4 pers 3 pr Blankets	47.5	28	50	
✓	6 " " do	7.25	43	50	
✓	12 pr Prints	469 1/2	12	54	34
✓	2 " " Cotton	10 1/2	13	13	97
✓	2 " " do	8 1/4	13 1/2	10	97
✓	1 Do Boys Grab Hats		11		
✓	6 Fruit Treels		3		Perkins chyl.
✓	20 1/2 Bon Bons	37 1/2	7	50	
✓	20 " Gum Drops	45	9		
✓	20 " Sugar Almonds	42	8	50	
✓	24 " Cordial do	45	10	80	
✓	20 " Cream Candy	45	9		
✓	25 " Sp Sticks	25	6	25	
	Borns	7.00	38		
	Dragee & Wh. Cor		4	50	
Dec 10	Orbach 4 Sydes 2 pr	550.00			
14	" do Hartmann	100.-			
	" do Reimond	600.-			
16	" do Shrimmon	100.			
Jan 3	" do A. H. Wilcox	40			
	" do per deed Land	50.			
	allow Blank 3. 2 broom. 70	370			
	all printed & etc. 1.00				
			1443	70	

Mr E. W. Morse



BREED & CHASE,

JOBBER AND WHOLESALE DEALERS IN

GROCERIES, PROVISIONS AND CASE GOODS,

CORNER OF BATTERY AND CLAY STREETS.

TERMS CASH..... PAYABLE IN U. S. GOLD COIN.

✓	✓	100 lbs	Flour	25	Mo	425	181.25	
✓	✓	4	40 lbs Sugar	485	713	1200	87.75	
✓	✓	1	Whisker do	221	206	15	30.90	
✓	✓	3	lbs Coffee		323	22	71.06	
✓	✓	1	lb do		48	32	15.36	
✓	✓	5	kegs Syrup		25	70	18.12	
✓	✓	10	Dogs Candles		200	22	45	
✓	✓	10	do Soap		360	70	24.25	
✓	✓	10	lbs Potatoes		1197	170	14.46	
✓	✓	1	" Rice		100	70	7.50	
✓	✓	2	Dogs Chocolats		24	33 1/2	8	
✓	✓	1	Case Olive Oil		25		6.50	
✓	✓	1	" Wax Sauce		20	325	6.50	
✓	✓	1	" Pie Fruits		10		3	
✓	✓	1	Dog Currants		25	15	3.75	
✓	✓	1/2	Case of Apples	105	93	11	10.23	
✓	✓	1	Case Palm Spindles				31.50	
✓	✓	1	Dog Saleratas		36	12	4.32	
✓	✓	3	Cases Good Oil	This was thought to be a mistake but was not	30	570	17.25	mistaken Bred Oil
✓	✓	4	Dogs Apples			175	7	
✓	✓	1	Case Cedar Pails				4.25	
✓	✓	1	" Painted do				3.50	
✓	✓	1	Case Tub		8		4.50	
✓	✓	1	Dog Quater Oil		400	35	175	5.25
✓	✓	1/4	Case of Spine Horseails			15	3.75	sell @ 2.00
✓	✓	1	Rolling Cutter				6	Eye cutter
✓	✓	1	4 in Retort				3	San Puchon
✓	✓	500	Wine Corks				4	
✓	✓	500	paper Bags	35.50	75	100	135	3.95
✓	✓	1	Case Mince Jar		4	450	24.25	
✓	✓	4	lbs Soap	1.14	1.14	183	17	31.11
✓	✓	1/2	Case Soft Shovel				12	6
✓	✓	1/2	" do				12	6
✓	✓	1/2	" Soft Spades				12	6
✓	✓	1	" Rim Lock		500		4	4.50
✓	✓	1	" Ap. Gamlets				70	70

over

7/20/14

1868
Jan 3

Dr

To Amount brot over

120.14

✓	1 - 3/4 Augur Bit			5-	2	50	
✓	1/4 doz Horse Nails ^{12 in}			11.	2	75	
✓	1 " Curry Combs				2	75	
✓	2 Kegs Horse Shoes #1 & 2			850	17		
✓	2 " Nails 1/4 1/10 d			550	11		
✓	1 " " do 1/4 "				6		
✓	12 doz Jack Chains #14		1 lb 30z		1	12	
✓	30 ft Oil do 5/16		39	12	4	68	36 lbs only
✓	2 Byses Glass 10/14 9/15			425	8	50	
✓	1 " " do 10/12				3	75	
✓	100 ea #4 & 6 Fish Hooks			80	1	60	
✓	1/2 doz Codfish Hooks #2				2	25	
✓	5 doz Elops Caps #3			110	5	62	
✓	3 Kets Camp Kettles			2.	6		
✓	1 Lin Scimmer 30 1 Lamp filler 30					60	
✓	2 doz 10 gr Mills Bars			350	7		
✓	6 " Lin Plates			87	5	25	
✓	2 " Strap Hinges 1 1/2 4 in 2 1/2 6 in				3	87	
✓	1 " Coffee Mills #1				7		
✓	2 " Pocket Knives B 2382			850	11		
✓	2 " " do #9051			250	5		
✓	4 Oak Plank 135 ft			15	20	25	
✓	10 lb Red Paint 1.70 5 Verdigris 1.50				3	20	
✓	1 doz Mens S S Alf Boots				4	5	
✓	1 Panel Door 3/4 1 1/4				5		Tablets + Wind
✓	2 Windows 9/15			325	6	50	Tablets + Wind
✓	1/2 doz Small Axes 1.31 1/2 doz Buckhorns 1.13				2	44	
✓	1/2 doz Grof Gyine Mirrors			5.	2	50	
✓	1/2 " " "			12.	6		
✓	2 doz Art Riding Whips			1.	2		
✓	6 pes Trace Chains			1.	6		
✓	5 1/2 12 the Sene Quire			80	4		Hand 50
✓	1 pe Table Damask Heavy 4 1/2			820	36	71	
✓	2 Calmoral Shirts			325	6	50	
✓	1 pe Ken Jeans 40			370	15		
✓	2 doz Neck Shirts			850	17		
✓	1 " Plain Wool Shirts				17	50	

For

1033.73

S. COHN, Los Angeles.
 K. COHN, New York.
 H. NEWBARK, New York.

Los Angeles, *Jan 8* 1868

W. H. Tinsley & Co

Bought of **K. COHN & CO.**

DEALERS IN

WAGON MATERIALS, IRON, STEEL,

FARMING AND MINING IMPLEMENTS, SHELF HARDWARE,

Paints, Oils, Glass, Shot, Powder, Quicksilver, Horse Shoes and Nails,

CUMBERLAND COAL, ETC.

Cor. Negro Alley and Los Angeles Sts.

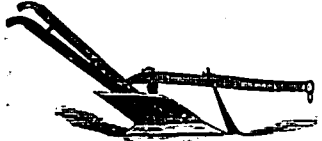

Particular attention paid to Country Orders.

Tinsley & Co., Printers, San Francisco.

<i>3 bush Sulfur</i>	<i>150</i>	<i>450</i>
<i>2 fellows</i>	<i>5</i>	<i>189</i>
<i>3 Sulfur traps</i>	<i>2,500</i>	<i>750</i>
		<i>1389</i>

*Yellow sand to put in right bush.
 This is the correct size in town*

San Francisco, 2 Jan 1868

Mr. E. W. Morse San Diego
Bought of **A. EBERHART.**

Wholesale Dealer in all kinds of

CALIFORNIA WINES AND LIQUORS

S. E. CORNER MARKET & FIRST STS.

Sole Agent for the Sale of B. D. Wilson's Wines.

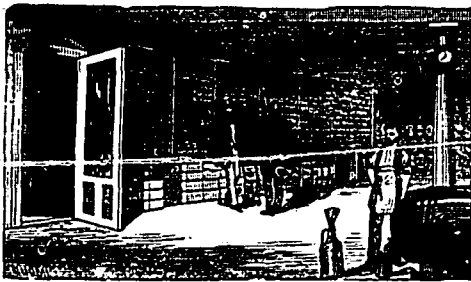

TERMS,

Payable in U. S. Gold Coin.

California Port Wine, Angelica, Sherry, Mound Vineyard, White, and Claret Wines, Grape Brandy, Etc.

5	cases	White Wine	3	15	-
3	do	Lemon sirup	4 1/2	13	50
2	do	Rasp berry	4 1/2	9	-
		cents		\$	37.50

FEB

1868

1868.

J. CALL

W. W. CALL

San Francisco,

Feb 1st

1868



Mrs. Whaley

To CALL & BROTHER, Dr.

San Bruno Road, near the Toll Gate.

To Milk from

to Date,

gallons.

quarts.

pints.

- - \$ 3.00

Received Payment,

W W Call

Pioneer Seed Warehouse, No. 113 Sansome Street, between Pine and Bush.

All Goods shipped per direction, receipts taken for them in good order, and any damage or loss that may occur in transportation, at owner's risk.

Mr. C. W. Morse

San Francisco, *Feb* 1868



San Diego Bought of **S. W. MOORE,**

Importer and Wholesale and Retail Dealer in

GARDEN, FRUIT, FLOWER, AGRICULTURAL AND TREE SEEDS,

**BIRD SEEDS, SEED GRAINS, DUTCH BULBOUS FLOWERING ROOTS,
HORTICULTURAL IMPLEMENTS. Etc., Etc.**

Orders for Fruit and Ornamental Trees, &c., promptly filled.

<i>Jan 2</i>	<i>1</i>	<i>Box Ass Garden Seeds</i>	<i>\$ 6.00</i>
	<i>100</i>	<i>Papers Flower "</i>	<i>6.00</i>
<i>Feb 3</i>	<i>1</i>	<i>Box Assorted Garden Seeds</i>	<i>6.00</i>
			<i>\$ 18.00</i>
		<i>Entered</i>	

E. W. Howe
San Diego

The business is divided into departments, having responsible heads, with Catalogues published, as follows:

I. Miscellaneous Books,
II. Scientific Books,
III. School Books,

IV. Law Books,
V. Medical Books,
VI. Religious Books,

VII. Subscription Books,
VIII. Blanks,
IX. STATIONERY,

X. Bancroft's Publications.

Also Publishers of "THE PACIFIC MEDICAL AND SURGICAL JOURNAL," and "THE OCCIDENT."

BANCROFT & COMPANY.

SAN FRANCISCO,

Feb 15 1868

E. W. Morse San Diego Cal

A. L. BANCROFT.
H. H. BANCROFT.

**BOUGHT OF H. H. BANCROFT & COMPANY,
BOOKSELLERS AND STATIONERS.**

TERMS Payable only in U. S. Gold Coin. Interest after maturity of the bill, at the rate of one and a half per cent per month.

Sent by *H. F. H.*

1	Dog Helicone 3 rd	1080 ^{1/2}	810
3	Putnam A1	25	75
3	" 2	25	75
3	P. C. Almanacs	.33 ^{1/3}	100
1/2	Dog Tribune	180	90
1/2	" Democrat	180	90
1/2	" World.	180	90
1/2	" Christian Almanac	100	50
1	Comer		

1380

Entire

Mr. E. W. Morse



BREED & CHASE,

JOBBER AND WHOLESALE DEALERS IN

GROCERIES, PROVISIONS AND CASE GOODS,

CORNER OF BATTERY AND CLAY STREETS.

TERMS CASH.....PAYABLE IN U. S. GOLD COIN.

✓	3	Bags L Raisins		4.50	13 50	
✓	1	tin Sago	25	12.5	3 12	
✓	2	Lbs fine Dining Salt	100	17.5	1 75	Porter extra
✓	5	" Corn	563	2.50	14 78	Porter extra
✓	21	" Barley	2037	18.5	3 8 19	
✓	1	Box Boston Veil	4 lbs	12.5	5	same as before
✓	3	lbs Oranges Seeds		2.	6	
✓	2	lbs Furniture Varnish		4.	8	
✓	2	" V.S. Oil		170	3 40	2 3 1/2 gal
✓	2	Gans for oil		.75	1 50	
✓	1	Do handled Axes			18	
✓	1	" Axes handles			3 50	
✓	1	" Surface Pick handles			3 75	
✓	1/2	Do Knives & forks	179	12.	6	
✓	1/2	" "	148	16.	5 33	
✓	1	Thermometer Glass			7 50	Pinchbeck extra
✓	1	Cask Ale	6 8	425	25 50	
✓	1	Do Wool Socks			4 50	
✓	2	" Childs Buff Socks		950	19	
✓	1	" Hats			32	
✓	6	" fancy Cott Hat		225	13 50	
		Corn	215 45		10 75	
		Drayage & wh			2	
		Paid for repairing Watch				2 46 5/7
		for				2 50 5/7
Jan 13		By Cash coin			5 80	✓
		" do of Foster			1 00	✓
		" do of Raymond			3 5	✓
		" do Int Notes 238.50		72	1 71 93	✓
		" do of Hauck top			3 96	✓
		" do of Bensch			4 9 72	✓
		Private of 1 extra				9 40 6/7

C. MAIN.

E. H. WINCHESTER.

T. R. HAYES.

Harness Leather,
 Black Bridle Leather,
 Russett Skirting Leather,
 Patent Leather of all kinds,
 Enameled Hides,
 Enameled Cloth,
 Horse Blankets,
 Kersey and Linen Dresses,
 India Rubber and Duck
 Dresses.

San Francisco, July 27 - 1868
M^r E. W. Moore, "San Diego"
Bought of MAIN & WINCHESTER,

MANUFACTURERS AND IMPORTERS OF

HARNESSES, SADDLES, BRIDLES, WHIPS, SADDLE WARE, &c., &c.

Nos. 214 and 216 BATTERY ST., corner of RICHMOND.

N. B. Repairing promptly attended to. A good assortment of Concord Stage Harness. Stage Stocks and Lashes of the best quality, always on hand. Also, a general assortment of Farm Harness of all kinds.

PAYABLE IN U. S. GOLD COIN.

N. B.—Interest will be charged on all bills standing over 60 days.

Fly Nets, Curry Combs,
 Feather and Bristle Dusters,
 Horse Brushes,
 Mane and Tail Brushes,
 Neatsfoot Oil,
 Japan Blacking,
 Sponges,
 Chamols,
 Castile Soap,
 Mexican Tiza,
 Mexican Spurs.

192 1/8 Hammerhead
1 pr Saddle Bags

new Roll handles.

Cartage

32 *67 1/2* *44* *tail 45^c*
5
70
✓ 67.19

Wm W Morse



BREED & CHASE,
JOBBER AND WHOLESALE DEALERS IN

Groceries, Provisions and Case Goods,
CORNER OF BATTERY AND CLAY STREETS.

TERMS CASH.....PAYABLE IN U. S. GOLD COIN.

To Amount brot for			2031	90	
✓	2 doz Gray Wool Coats	14.50	33		
✓	1 " White Shirts		21		
✓	1 " " "		18		
✓	1 " Satt Pants #344		30		
✓	1/2 " Case do 6690	70	35		
✓	1/2 " " do 1172	48	24		
✓	1 " Jean slumped		9 50		
✓	1 " Turbat Towels		8 50		
✓	12 Apple Trees		5	2 1/2 doz extra	
✓	25 Grape roots ap ^o foreign		6 25	" "	
✓	10 Flame Tokay Cuttings		1	" "	
✓	2 Nectarines		1 25	" "	
	Come on 1198.75		59 93		
	Drayage & whs		7		
					2291.33 ✓

Feb-15	By Cash for Rainier		83	48 ✓	
"	do Certf Deposit		2.00	✓	
"	do order Hyde		6.0	✓	
"	do L to L 172 @ 71		122	22 ✓	
"	do " torn 32 .45		20	80 ✓	
" 24	do order Hyde		156	✓	
" 28	do G Johnson		1000	✓	
" 29	do R Doyle		38	08 ✓	
March	do A C Holton		50		50 to Holton
					1730.58

How is the oil mistake settled

Printed after Entered

Mr C W Morse



BREED & CHASE,
JOBBER AND WHOLESALE DEALERS IN

Groceries, Provisions and Case Goods,
CORNER OF BATTERY AND CLAY STREETS.

TERMS CASH.....PAYABLE IN U. S. GOLD COIN.

60	✓	80 Sacks Flour	20 lbs	7 1/2	155	
		20 " No 2 do	5 "	6	30	
	✓	1 Bbl. Case Sugar	200 ¹⁰ 10	140	27	44
	✓	2 Bbls. Cond. do	74	15 1/2	11	78
	✓	1 Bbl. 24 lbs do	310 ¹⁶⁴ 160	11 1/2	72	91
	✓	2 Hfls No 1 do	157 ¹⁴²	12 1/2	35	88
	✓	2 Sacks Coffee	250	21	52	50
	✓	1 Sh. Bk Tea 1/2	30	65	19	50
	✓	1 " Green do	15	75	11	25
	✓	1/2 Bbl. Gr Apples	120 ¹⁰	10	11	20
	✓	1 Case Lard	120	15	18	
	✓	10 Bbls Candles	200	21	42	
	✓	10 " do Soap	350	7 1/2	26	25
	✓	3 B. Comb Oil 30 Lbs chg as B. Oil		135	40	50
	✓	1 " Perm. Sponges	1 Gp		30	
	✓	1 " Pic. Fruits	2 B	4	8	
	✓	1 " Pickles gts	2 "	250	5	
	✓	1 Box Saleratus	36	12	4	30
	✓	2 " Chocolate	24	33 1/2	8	
	✓	1 Bale fine Salt 50	50	5 1/2	4	25
	✓	4 Sks Wh Beans	250	5	12	50
	✓	2 " Rice	200	7	14	
	✓	70 " Potatoes	1301	1 1/2	22	76
	✓	2 " Pink Eye do	244	2 1/2	4	71
	✓	1 " Swt do	119	4	4	76
6	✓	5 Cases Pilot Bread	433	5 1/4	22	48
	✓	2 " of Lard	157	9 1/2	14	92
	✓	1 " Peonies	84	8	6	72
	✓	1 " Soda	96	7 1/2	6	30
	✓	1 Bbl Molasses	24 ²⁸	37 1/2	10	13
	✓	1 Sh Grain Pepper	50	25	14	
	✓	1 " Almonds	24	33	8	91
	✓	1 " Gr Peaches	70	12	8	40

766 37

1868

Dr

July 29. To Amount brot over				766.37	
✓	6 Cops Matches	187 ^{1/2}		11	2.5
✓	1/2 lb Salt Salmon			5	
✓	1 Box No 1 Tobacco Spindles	50	85	42	50
✓	1 " do Tobacco	32	110	35	20
✓	5 " Honeyduckle do	110	85	93	50
✓	2 Bales Leaf do	100	30	30	
✓	1 Box Garden Orange do		4	10	50
✓	2 Boxes Apples		275	5	50
✓	1 " Oranges	140	4	6	40
✓	5 ^{1/2} Hops 1/2 lb		70	3	50
✓	2 Kegs Lager Ale	121.5	425	51	
✓	1 lb Cold Cream	2	4	12	
✓	2 nd Nutmegs		137 ^{1/2}	2	75
✓	5 th Alum 40	10 th Blue 220		2	60
✓	10 th Espum Salt 50	10 Borax 2.70		3	50
✓	10 th Saltpetre 2.20	1/2 ^{lb} Gun Powder 25		2	45
	50 th Whiting		4	2	
✓	9 lbs Wk Lead & Gun	200	11	22	
✓	4 Boxes firecrackers	200	275	11	
✓	2 Boxes 3 tined Forks	150	1250	25	
✓	1 " Bay Rakes			5	
✓	2 " Scythes		1150	23	
✓	1 " Pat Snaths			11	50
✓	1/2 " Garden Hoes		8	4	
✓	1/2 " Planters do		8	4	
✓	1 Garden Trowel Tin				50
✓	1 Land Sled			2	25
✓	2 Plow points			1	50
✓	1/3 doz Garden Rakes 14 tined	1350		4	50
✓	1 doz Monkey Wrenches			14	50
✓	1 " Saw files	1.60 4 ⁱⁿ	1.75 4 ⁱⁿ	2.00 5	5 37
✓	12 yds Chain #10			2	25
✓	12 " do #14			1	12
✓	4 doz Screws #8	56 1 ⁱⁿ	52 3/4 ⁱⁿ	4	24
✓	2 Reels Rope 1 1/2 1 3/4	313	17	53	21
✓	100 Carriage Bolts 1 1/2 x 5/16			2	
				1283.26	

Cont. a/c
" "

Wm W. Chase



BREED & CHASE,

JOBBERS AND WHOLESALE DEALERS IN

Groceries, Provisions and Case Goods,

CORNER OF BATTERY AND CLAY STREETS.

TERMS CASH.....PAYABLE IN U. S. GOLD COIN.

		To Amount brot for				
					1283	26
✓	✓	200	200 Foreign Bolts 5/16 x 2 1/2 - 3/4	2.50 2.75		10 50
✓		200	do 4 x 5/16	28 1/2		5 75
✓	✓	200	200 Linc Bolts 2 x 1/4 2 1/2 x 5/16	2.00		4 40
✓		5.00	Iron Rivets 200	27		1 35
✓		2	Mad H hoops 12 in			1 50 <i>only Emme Regie</i>
✓		1	doz Sat Curl Knives			2 50
✓		1	" Spring Balances 2 1/2 lb			4
✓		1	" 1 lb Containers			7
✓		1/4	doz Lead Spoons 6.90	7		3 50
✓		1	" Table do 3.25			5 50
✓		1/4	doz Salt Pens			58
✓		4	Bars Linc Iron 1 3/4 x 5/8 2.50	4 1/2		10 40
✓		2	" Norway do 1 x 3/4 92	7		4 44
✓		1	Ball do 2 x 1/16 54	6 1/2		3 75
✓		1	" do 2 x 1/8 56			3 75
✓		1	" Shoe Shoppe 50	7 1/2		3 43
✓		1	doz Seat Springs 1 1/4, 3.30			6 <i>Payms</i>
✓		1	Sett Axes (4) 1 3/4 x 9 118	10		11 80 <i>Payms settled</i>
✓		1	Sledge Iron			4 25 <i>Payms</i>
✓		2	doz 10 qt Pans 350			7
✓	✓	2	Funnels 50 & 1 doz Porcelain Eggs 1.00			1 50 <i>Payms</i>
✓		12	doz Pure & Short Buttons 57			10 50
✓		1	Box Paints 62 & 2 doz Lamp Wicks 50			1 12
✓		1	doz White & Creams			2 75
✓		1	doz Marbles			2 75
✓		1	Box Glass do 1.00			1 75
✓		1	Thermometer			1 50 <i>Payms</i>
✓		1	doz Codfish Lines			12 50
✓		1	" Cotton Lines			3 75
✓		1	" for Beet Seed			75
✓		1	1/4 doz Monte Cards 2.24 30	27		50
✓		1	1/4 doz Pocket Compasses 2 1/5			69
						1458 50
Doubt of extent					over	

1868

Dr

July 29. Dr Amount Paid for

1458 50

✓ 6 Doz Faber Lead Pencils No 2 3 25

✓ 6 " Saddlers Clews 1 50

✓ 2 Doz Balls 1.50 3 6

✓ 1 Doz Sewing Tires 2x10 5

✓ 3 Wagon Poles 3x4 250 7 50

✓ 48 Spikes 2 in. 20 19 20

✓ 48 do 2 1/4 22 10 56

✓ 48 do 2 1/2 24 11 52

✓ 24 Fellows 2x2 1/2 22 5 25

✓ 24 do 2 1/2 x 2 3/4 25 6

✓ 1 Set of Thimble Stems 12x4 11

Even chpt

✓ 1 peg Cutter Swivel 87

✓ 2 Wheel Hubs 8x10 2 50

(copy cut)

✓ 1 Case Mens Brogans Ps 5 1/2 14 70

✓ 1 " " do 1/2 W 3 13 39

✓ 1 " " Gt Sew Boots 1 63 7 50

✓ 1 " " peg do 1 42 5 50

✓ 1 " } Wop peg Bolts 1 14

✓ 1 " } Sew Conyep 1 20

✓ 9 W Shoe Thread 112 10 12

✓ 100 paper Bags Ea 4 1/2 4 2/3 85

✓ 100 do 5 5/8 4 2/10 1 50

✓ 1 Doz Making Draw Knops 30

✓ 10 ps Prints 549 12 65 88

✓ 3 " Blue Cottons 161 14 23 38

✓ 3 " Br do 116 16 15 60

✓ 1 Doz Wh Linen Hacks 3 75

44 ✓ 1 " Br " Shirts 18

✓ 1 " Galico do 17 50

✓ 1 " " do 8

✓ 2 " Check do 8 57 17

✓ 2 " Hick do 7 50 15

✓ 1 ps Ticking 48 20 9 60

✓ 2 " Kent Jeans 9 1/2 28 25 62

2031 90

for d

Dr
1869
1869

E. J. H.
Cash by J. H. 78.42
Sundries - W. E. 646.57
724.93

1868
Nov 30 Inds 464.66
1869 Sundries 263.27
724.93

Dr
1868
1869

Sam E. Oakley
Dec 30 J. H. paid Cash 25.00
1869 Sundries W. E. 112.15
137.15

1868
Nov 30 Inds 100.40
1869 Sundries W. E. 36.75
137.15

Dr
1869
1869

J. Richard Brown
Dec 16 J. H. paid Cash 57.12
~~32.05~~
57.12

1868
Nov 30 Inds 57.12
~~32.05~~
57.12

Dr
Jan 21

Hobart Simberley
Jan 21 J. H. paid Cash 329.50
Nov 14 Inds

329.50

Dr
Jan 21

G. Rosenberg & Co
Jan 21 J. H. paid Cash 218.50
Nov 14 Inds

218.50

MAR

1868

San Francisco
March 1st 1868.

Received from Thomas Whaley thirty
two \$500.00 dollars for one month
rent including water for house
20 Perry Street ending April 1st
In case Mr Whaley should leave
under the house before the ex-
piration of the month a pro-
portional part of the money
paid will be refunded him.

\$32.00
100



H. W. Kurlbaum.
20 Perry Street

Adolf Eberhart.

Samuel Lachman.

San Francisco, 2nd March 1868

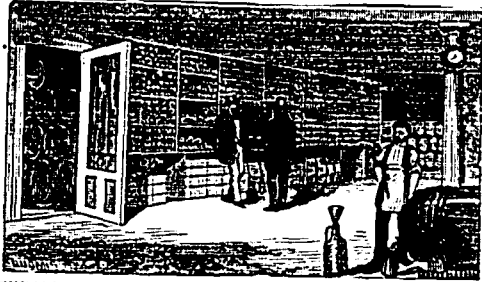

Mr. E. W. Morse San Diego
Bought of **EBERHART & LACHMAN,**
WHOLESALE DEALERS IN ALL KINDS OF
Native California & Foreign Wines & Liquors
S. E. Corner Market and First Sts.

TERMS.

Payable in U. S. Gold Coin.

California Port Wine, Angelica, Sherry, Mount Vineyard, White, Claret, Grape Brandy, Etc., Etc.

5 cases Port
5 do. Claret

5	\$	25.-
3 1/2	\$	17.50
	\$	42.50



Your favor with \$100. - has been duly received,
and credited to your account.

yours respectfully

Eberhart & Lachman

The business is divided into departments, having responsible heads, with Catalogues published, as follows:

I. Miscellaneous Books,
II. Scientific Books,
III. School Books,

IV. Law Books,
V. Medical Books,
VI. Religious Books,

VII. Subscription Books,
VIII. Blanks,
IX. STATIONERY,

X. Bancroft's Publications.

Also Publishers of "THE PACIFIC MEDICAL AND SURGICAL JOURNAL," and "THE OCCIDENT."

BANCROFT & COMPANY.

SAN FRANCISCO,

March 7 1868

O. W. Morse Saw Brigs Co

BOUGHT OF H. H. BANCROFT & COMPANY,
BOOKSELLERS AND STATIONERS.

A. L. BANCROFT.
H. H. BANCROFT.

TERMS Payable only in U. S. Gold Coin. Interest after maturity of the bill, at the rate of one and a half per cent per month.

Sent

3 Putnam No 3 + Postage v. 26

78

Grant Hoffman Johnson

Contract

H. H. BANCROFT.
A. L. BANCROFT. }

San Francisco, March 23 1868

C. A. Moore

San Diego

In Account with H. H. BANCROFT AND COMPANY,

BOOKSELLERS and STATIONERS.

TERMS—Cash. in 60 days.

DEK.

Date of Purchase.

Date of Purchase	Description	Amount
1868 Jan 17	To Balance	30 53
Feb 15	" " Mchse	13 50
Mar 7	" " "	7 22
		<u>51 25</u>

Your further order will meet
with prompt attention.

as per invoice

The business is divided into departments, having responsible heads, with Catalogues published, as follows:

I. Miscellaneous Books,
II. Scientific Books,
III. School Books,

IV. Law Books,
V. Medical Books,
VI. Religious Books,

VII. Subscription Books,
VIII. Blanks,
IX. STATIONERY,

X. Bancroft's Publications.

Also Publishers of "THE PACIFIC MEDICAL AND SURGICAL JOURNAL," and "THE OCCIDENT."

BANCROFT & COMPANY.

SAN FRANCISCO,

March 23 1868

E. W. Morse San Diego Cal

BOUGHT OF H. H. BANCROFT & COMPANY,
BOOKSELLERS AND STATIONERS.

A. L. BANCROFT.
H. H. BANCROFT.

TERMS Payable only in U. S. Gold Coin. Interest after maturity of the bill, at the rate of one and a half per cent per month.

Sent by *H. F. R. C.*

1	Dog Mellous 1 st	280	✓	50
1	" " 2	72	✓	75
16	" Cornell H. S. Log + Atlas 420.	700	✓	575
1	" Libro Primario	456	✓	50
		2356		
	Less 25%	589		
		1767		
1	Quincy on The Occ	113	✓	80
	(entire to submit)			

C. MAIN.

E. H. WINCHESTER.

T. R. HAYES.

San Francisco, March 28th 1865

Mr. E. H. Hayes San Diego

Bought of MAIN & WINCHESTER,

MANUFACTURERS AND IMPORTERS OF

HARNESS, SADDLES, BRIDLES, WHIPS, SADDLE WARE, &c., &c.

Nos. 214 and 216 BATTERY ST., corner of RICHMOND.

N.B.—Repairing promptly attended to. A good assortment of Concord Stage Harness. Stage Stocks and Lashes of the best quality always on hand. Also, a general assortment of Farm Harness of all kinds.

PAYABLE IN U. S. GOLD COIN.

N. B.—Interest will be charged on all Bills standing over 60 days.

Harness Leather,
 Black Bridle Leather,
 Russett Skirting Leather,
 Patent Leather of all kinds,
 Enamelled Hides,
 Enamelled Cloth,
 Horse Blankets,
 Kersey and Linen Dresses,
 India Rubber and Duck
 Dresses.

Fly Nets, Curry Combs,
 Feather and Brattle Dusters,
 Horse Brushes,
 Mane and Tail Brushes,
 Neatsfoot Oil,
 Japan Blacking,
 Sponges,
 Chamols,
 Castile Soap,
 Mexican Bits,
 Mexican Spurs.

✓	1 doz Concord Stage Collars		28	-
✓	1 " for 16 ³ / ₄ Clip Shafts		9	-
✓	1 " 5 lb Mullies Bits		1	25
	1/2 doz pin Bob Koller Buckles	88		44
	1/2 " 4/4 in " " "	1		50
✓	1/2 " 1 in " " "	1.50		45
✓	1/2 " 1 1/4 in " " "	2.50		1 25
✓	1/2 " 1 3/4 in " " "	2.75		1 38
✓	1/2 " 2 in " " "	3.25		1 63
✓	1 " 1 1/4 in Jap Rings		2	
✓	2 lb cop Rivet 1 1/2 in 1/4 in	65		1 30
	Packing Cartage			1 50
	1 doz 1/2 Bundle Collars			49.00

Balance 1 year 100.00

The business is divided into departments, having responsible heads, with Catalogues published, as follows:

I. Miscellaneous Books,
II. Scientific Books,
III. School Books,

IV. Law Books,
V. Medical Books,
VI. Religious Books,

VII. Subscription Books,
VIII. Blanks,
IX. STATIONERY,

X. Bancroft's Publications.

Also Publishers of "THE PACIFIC MEDICAL AND SURGICAL JOURNAL," and "THE OCCIDENT."

BANCROFT & COMPANY.

SAN FRANCISCO, March 31 1868

M. C. T. Morse

A. L. BANCROFT.
H. H. BANCROFT.

**BOUGHT OF H. H. BANCROFT & COMPANY,
BOOKSELLERS AND STATIONERS.**

TERMS Payable only in U. S. Gold Coin. Interest after maturity of the bill, at the rate of one and a half per cent per month.

Sent by *T. F. & Co*

1 - 8	2r	1/2	Bd	Day	30	2	40			
1/3	Key		Hillier's	5 th	21 ^{1/2}	5	40			
1/4	"		P. Co	Almanacs	400			100	18 50	
							<hr/>			

Entered

APR

1868

W. W. Chase



BREED & CHASE,

JOBBER AND WHOLESALE DEALERS IN

Groceries, Provisions and Case Goods,

CORNER OF BATTERY AND CLAY STREETS.

TERMS CASH.....PAYABLE IN U. S. GOLD COIN.

To Amount brot for			\$	
			1361	44
✓	1 doz Soap W.W. Soap Sargans		11	
✓	1 " Youths " Calf do		9	50
✓	1 " Lad and Buff Boots		19	
✓	1 " Mens S. & C. of Boots		42	10-13-ent
✓	2 op Yokes	650	13	Expire
✓	1 Garden Hoe & Shovel		1	12
✓	1 Stock & Tie # 25		6	25 cap! C. & E. Ent
✓	1 Old Shoe Shapes 50	74	3	62
✓	1 Buckeye Mower		14	5
✓	1 Coal Oil Lamp		1	37
✓	1 pin Womilous 9x15		3	25 White & 2 ent
✓	2 doz Gray Over Shirts	1650	33	
✓	1 " Fancy do		17	50
✓	2 " Galies Shirts	6	12	
✓	1 " Hickory do		7	50
✓	1 " Check do		9	25
✓	1 " Neck ties		2	25
✓	2 " Cotton Pants	1650	33	
✓	3 " Duck do	1050	31	50
✓	3 " Overalls	"	31	50
✓	1 " W. S. Shirts		4	5
✓	1 doz Turkey Red Prints # 20 ³	22	4	66
✓	12 " Prints 5491	12	65	91
✓	4 " Blue Cotton 2162	12	25	98
✓	4 " Brn do 1583	13	20	64
✓	4 pers Gray Blankets	725	43	50
✓	6 " Blue do	375	22	50
	Red do none touched	"		
✓	1 doz W. Wool Socks		3	50
✓	1 " Shaker do		4	50
✓	1 " Spun ths		1	6
✓	1 " Duck gloves		10	50
			2086	44

over

1868

Dr

Apr 24		To Amount brot over	2056	74
✓	2	lbs Silk pocket Handk	475	9 50
✓	18	Do Sport Cotton	875	15 75
✓	1	" Watch Square		2 12
✓	2	6 lbs Taffeta Ribbon	425	2 55
✓	4	4 " do	80	3 20
✓	6	4 " do	120	4 80
✓	2	Bots Gummin Lark		1 25
✓	6	Winters Apple Trees	40	2 40
✓	16	Orar. Peach Apricot & Plum Trees	50	8
✓		Paid for Repairing Watch		3
		Scams on 1244.50		62 20
		Trayage & whf		8
				<hr/>
				2179.51 ✓

Cr

		By Exp in Exp. & Co. bills for 24	23	25
✓	Apr 12	" Cash coin	344	✓
✓	"	do J. H. & McKay	300	✓
✓	"	do " J. K. C.	8	81 ✓
✓	14	" do A. & Harton	100	✓
✓	17	" do G. & Johnson	500	✓
✓	30	" do Conf. Sch	100	✓
				<hr/>
				1376.06

Private not entered

1868

Dr

April H	To Amount brot over			1014	22	
✓	H. Spade Screws Ea 1 1/4	62 ² / ₁₁	68 ¹ / ₁₂	5	22	
✓	H " do Ea 1 3/4	40 ² / ₁₁	82 ² / ₁₂	6	40	
✓	2 doz Soft Butts 3 x 2 1/2			14	2	84
✓	3 " Soft do Ea	62 ² / ₁₁	82 ² / ₁₂	120	120	40
✓	2 " " do.	1 1/2		42		85
✓	100 Carriage Nails Ea 1 1/4					50
✓	16 Sacks Shot			2 1/5		44
✓	2 Shipping Trays 125		1 do 87			2 12
✓	2 Heap Nails Ea	600 ² / ₄₂	575 ¹ / ₆₂			23 50
✓	11 " do 8. 10. 12. 40 ^d			5		55
✓	1 doz Axe heads					3 75
✓	3 - 14 tooth Rakes			125		3 75
✓	1 doz Carpenters Pencils					62
✓	1/2 " Window Stops					50
✓	2 Balls Storage Iron 1 x 1/4	100				4 75
✓	4 Bars Lires do 2 1/4 x 3/4	384		114		16 32
✓	26 Fellows 2 1/2 x 3 1/4			29		4 54
✓	50 Spokes 1 3/4			17		8 50
✓	54 do 2 3/4			24		14 04
✓	60 do 2 1/2			22		13 20
✓	1/2 Setts Bent Rims 1 1/2					3 25
✓	1/2 " Hubs 10 x 12					4
✓	1 Barb Iron Plow #22					16
✓	5 Plow points			1		5
✓	1 doz Nut Screws for plow					1 12
✓	1 - 4 ft Rake					9
✓	1 Roll #70 Wire					6 50
✓	1 doz 1 lb Kegs					7
✓	1 " 2 " do					9
✓	1 Sack					8 50
✓	2 Red Sheep Skins					2 25
✓	1 Ball E. Virgin Strings					4 50
✓	1 doz Playing Cards					18
✓	2 doz #11 Cotton Lines					8
✓	1 Box Clay Pipes					2 50
✓	2 doz Wood "			175		3 50
						1361 44

1361 44

MAY

1868

Mr E W Horse



BREED & CHASE,

JOBBER AND WHOLESALE DEALERS IN

Groceries, Provisions and Case Goods,

CORNER OF BATTERY AND CLAY STREETS.

TERMS CASH.....PAYABLE IN U. S. GOLD COIN.

	<i>To</i>	<i>Amount due for</i>			
✓	1	<i>Do</i> <i>White</i> <i>Pants</i>		2.50	1 40
✓	1	<i>do</i>		1.50	1 50
✓	2	<i>White</i> <i>Boys</i> <i>Pants</i>	10.50	2.50	2 00
✓	4	<i>Boys</i> <i>Drawers</i>	6.50	2.75	
✓	12	<i>Large</i> <i>Handkerchiefs</i>	2.25	2.75	
✓	6	<i>White</i> <i>Border</i> <i>do</i> - <i>Thin per not colored border</i>	2.	1.25	X
✓	150	<i>Paper</i> <i>Collars</i> <i>14x14 1/2</i>	2.	3	
✓	4	<i>Do</i> <i>Boys</i> <i>Drawers</i>	17.50	10 50	
✓	6	<i>do</i>	12.50	7 50	
✓	1	<i>Shaker</i> <i>Apron</i> <i>Sacks</i>		4 50	
✓	1	<i>do</i>		3 50	
✓	3	<i>Red</i> <i>Tape</i>	7.50	2 25	
✓	3	<i>Do</i> <i>Boys</i> <i>Shirts</i>	15.	5.40	
✓	1	<i>White</i> <i>Wool</i> <i>Und</i>		12 50	
✓	2	<i>Black</i> <i>Plantation</i> <i>Hats</i>	10.50	2.50	
✓	1	<i>Canton</i> <i>do</i>		2.50	
✓	1	<i>Apr</i> <i>Strain</i> <i>do</i>		12 50	
✓	1	<i>Black</i> <i>neck</i> <i>ties</i>		4 50	
✓	2	<i>do</i>	4.	8	
✓	1	<i>do</i>		3 50	
ape ✓	2	<i>Orange</i> <i>Seeds</i> <i>sent</i> <i>by</i> <i>Express</i>	2.	4	<i>May</i> <i>with</i> <i>order</i>
		<i>Coms</i> <i>on</i> <i>16.50</i>		82 50	
		<i>Freight</i> <i>and</i> <i>misc</i>		10	
					3159.58

Credits on other side.

Private acts entered 7. 1888

1868

— Cr —

				\$	
April	14	Dr Cash cert of deposit		400	✓
"	"	do do		50	✓
"	"	do Hartshorn		250	✓
"	"	do J. S. M. L. Co 189 2 yrs		135	14 ✓
"	20	do " " <small>paid on 1890</small>		50	✓
"	25	do do <small>old man</small>		30	✓
"	"	do J. S. of B. Harmon		77	68 ✓
May	21	do Mrs. J. S. Allen		75	✓
"	7	do J. S. M. L. Co		2565	✓
"	9	do " do		1309	✓
"	11	do " Geo. Hyde		500	✓
"	"	do " J. S. Harmon		85	✓
"	"	do J. S. Watson & W. Hackett		50	✓
"	"	Allow on 32 No. 1890		14	14 ✓
				5185	5592.82

af: s entered 2 date

Wm W. Chase



BREED & CHASE,

JOBBER AND WHOLESALE DEALERS IN

Groceries, Provisions and Case Goods,

CORNER OF BATTERY AND CLAY STREETS.

TERMS CASH.....PAYABLE IN U. S. GOLD COIN.

✓	240	Sks "Limey" Flour	60 lbs	7	1420	✓	
✓	32	" " "Mr. Gialls" do	8 "	542	45		
✓	1	Box 1/2 Sugar	219	202	15	30	30
✓	1	Box 1/2 do	70	15	10	85	
✓	4	Half 1/2 Sugar	415	547	13	73	71
✓	4	" " do	835	773	11	85	03
✓	10	Bales 1/2 do	1000	11	110		
✓	6	Sacks Coffee	776	19	147	44	
✓	3	" " Rice	300	7	21		
✓	16	" " Col Beans	1043	31	33	90	
✓	3	" " White	190	5	9	50	
✓	2	Half 1/2 Apple	239	217	9	20	61
✓	1	Case 1/2 Coffee	48	31	14	88	
✓	1	" " do	48	25	12		
✓	1	" " Oil Fruit	205	4	8		
✓	1	" " Olive Oil	11		5	75	
✓	5	" " Coal Oil	50	50	25		
✓	1	Box 1/2 Lead 1st	16	80	12	80	
✓	1	" " 1/2 Pepper	205	162	3	25	
✓	1	" " Starch 1st	36	13	4	88	
✓	18	Box 1/2 Coffee 35	704	7	52	80	
✓	4	Case 1/2 Bread	384	57	17	44	
✓	2	" " Soda	167	7	12	52	
✓	4	Box Brooms	"	4	16		
✓	2	Bales Corn Meal 10	200	4	8		
✓	1	Box 1/2 Wheat	10		50		
✓	2	Boxes	57	15	9	173	
✓	1	Box 1/2 Seal 1/2	30	45	19	50	
✓	2	Box 1/2 Tobacco	140		9	50	
✓	3	Bales leaf do	150	30	45		
✓	1	Box 1/2 do	28	95	27	08	
✓	3	Box 1/2 Paper		252	7	50	13.19

1865		24		To Amount brot over		1319 64		
✓	May 9.	1	1/2	Beans	50	20	10	
✓		1		Walnuts	50	11	5 50	
✓	"	15		Beris Candles	3 00	19	57	
✓		12		1/2 lbs Matches		18 1/2	23 44	
✓		1/2		Do Oysters to fill case			1 38	
✓		2		Cases Bed Oil	20	13 1/2	27 50	
✓		10		1/2" Bohme Yellow 1 st cans		2 1/2	2 80	
✓		10		" Venetian Red "		17	1 70	
✓		10		" Black Paint "			1 70	
✓		1/4		Do Wash Brushes Ea	$\frac{600}{2}$ $\frac{175}{3}$ $\frac{957}{5}$ $\frac{1557}{7}$		9 69	
✓		8		Bags Lime		2 50	20	
✓		500		Bottle Corks com			2 50	
✓		500		" " Capin			2 50	
✓		2		Keels Tubs		4 50	9	
✓		1		Do Painted Pails			3	
✓		1		" Cedar "			4	
✓		4		Coils Bale Rope	265			
✓		2		" 6 thread do	34			
✓		2		" 4 " do	59	3 88	17	
✓		1		Lantern			1 50	
✓		4		Cast Camp Kettles		22 50	9	
✓		4		" Tin "		25 00	10	
✓		1/2		Do Galv Buckets		16	8	
✓		2		" 10 qt Milk Pans		3 25	6 50	
✓		2		" 2 qt do		16 1/2	3 25	
✓		2		" 3 " do		17 1/2	3 75	
✓		2		" 4 " do		21 1/2	4 25	
✓		12		" Tin Plates		8 1/2	10 50	
✓		4		" Tin Cups		8 1/2	3 50	
✓		2		" Tin Basins Wash basins		4 25	8 50	
✓		1		" Fry Pans Ea	$\frac{237}{4}$ $\frac{312}{6}$		5 50	
✓		2		" Long Iron Spoons		2 1/2	5 50	
✓		1/2		Do Knives & forks Ea	$\frac{1200}{2}$ $\frac{1300}{2}$ $\frac{179}{2}$		12 50	
✓		1		Do Hunts handled Axes			17 50	
✓		1		" Planting Axes	0		9 50	
✓		1		" do	21		8 50	
							1489	94

Qty	Description	Unit	Price	Total	Notes
✓	2 lbs Ayer's Sarsaparilla	6 lb	450	45	
✓	1 " Hotter's Bittes			10 50	
✓	6 lbs Ayer's Pills		1600	9 75	
✓	2 " Harlem Oil		1	2	
✓	1 " Thorne's Extract			10 50	
✓	1 lb Pulv Saltpetre			37	Porter's note
✓	10 " Seino Swine #24		65	4 50	Wilson note
✓	13 1/2 " Cotton " Substitute		37 1/2	5 00	
✓	100 Grain Bag		14	14	Porter's note
✓	100 2 nd Gunnies		15	15	" note
✓	100 Paper Bags Ea	$\frac{254}{1} \frac{30}{2} \frac{45}{4} \frac{62}{6} \frac{85}{10} \frac{100}{12} \frac{130}{16} \frac{150}{20}$		6 27	
✓	360 do	800	75	2 70	
✓	3 lbs Steel Spectacles		550	16 50	
✓	3 " Spur Cases		112	3 37	
✓	1 -10 in Thermometer 1 st qual			1 75	Porter's note
✓	1 lbs Mens Half seed Boots			51	
✓	2 " " Conglitters		22	44	
✓	5 " " Wax & W Bogans		14	70	
✓	1 " Ladies Long Boots			22	3 00
✓	1 " " "			18 50	2 50
✓	6 Imp Wash Medal Pens		75	4 50	
✓	6 ps Wamsutter Prints	304 4/10	10	30 40	
✓	10 " " do	457.3	12	54 21	
✓	5 " high cel ^d do	226.2	12	28 34	
✓	2 " Shirting do	102.2	23	23 63	
✓	4 " 30 in Brown Shirting	174.3	11	20 09	
✓	4 " Cabot 1/4 do	166.3	15	25 01	
✓	4 " M Oles do	203	9	19 29	
✓	3 " Green H do	140	11	16 10	
✓	3 " Red Bank do	153	14	21 42	
✓	2 " Kent jeans	86.2	37	32 44	
✓	2 " do	88.3	25	22 18	
✓	1/2 doz Gray 3 ps Blankets	6	525	31 50	
✓	1 " Linnen Dusters			20	3 50
✓	1 " " Coats			18	3 00
✓	1/2 " Melters do		30	15	4 50
✓	1/2 " Blue H do		37 1/2	18 75	5 17
				27 60	8 3

for

Pioneer Seed Warehouse, No. 113 Sansome Street, between Pine and Bush.

All Goods shipped per direction, receipts taken for them in good order, and any damage or loss that may occur in transportation, at purchaser's risk.

San Francisco, May 18 1868

Mo O'Horse



Bought of S. W. MOORE & CO.
SEEDSMEN, & C.

IMPORTERS AND DEALERS IN ALL KINDS OF

SEEDS, FRUIT TREES, ORNAMENTAL TREES, Etc.

Terms Cash, Payable in U. S. Gold Coin.

4	tb	Orange Seed Tubets	12	00	
4	"	Lombon " Sicily # 4	16	00	
4	"	Lime # 4	16	00	
10	"	Almond Soap Shes 40	4	00	\$48 00

Shipped per Wells Fargo Express

one day

entire

2 50
4) 50 00
12 65

Dr March 12.00 01
" 12.00 01
" 12.00 01

W. Morse
San Diego

C. MAIN.

E. H. WINCHESTER.

T. H. HAYES.

San Francisco, June 1st 1861

Mr. E. H. Moore San Diego

Proprietor of MAIN & WINCHESTER,

MANUFACTURERS AND IMPORTERS OF

HARNESS, SADDLES, BRIDLES, WHIPS, SADDLEWARE, Etc.

Nos. 214 and 216 BATTERY ST., corner of RICHMOND.

N. B. Repairing promptly attended to. A good assortment of Concord Stage Harness, Stage Stocks and Lashes of the best quality, always on hand. Also, a general assortment of Farm Harness of all kinds.

PAYABLE IN U. S. GOLD COIN.

N. B.—Interest will be charged on all bills standing over 60 days.

Harness Leather.
Black Bridle Leather.
Russett Skirting Leather.
Patent Leather of all kinds.
Enamelled Hides.
Enamelled Cloth.
Horse Blankets.
Kersey and Linen Dresses.
India Rubber and Duck Dresses.

Fly Nets, Curry Combs,
Feather and Bristle Dusters,
Horse Brushes,
Mane and Tail Brushes,
Neatsfoot Oil,
Japan Blacking,
Sponges,
Chamois,
Castile Soap,
Mexican Bits,
Mexican Spurs.

✓ 70 lbs Skirting Lea	6 sides	.34	23	50	42 1/2	
✓ 197 "	20 lbs of Lea	1 Roll	.32	63	18	42 1/2
✓ 1/2 doz	Leaving Skin from Head	121	6	"	1 75	
✓ 1/2 "	Lea Saddle Trees	38.	16	50	4 50	
✓ 1	Paper sil leaving Hairs	by	18		25	
✓ 1/2 doz	Wax ornaments	corn	2.50	1	25	2 00
✓ 1/2 "	in Harness Rings		1.50	1	"	1 50
✓ 2 1/2 "	"	"	2.	1	33	1 50
✓ 1 doz	New Silvered Bridle Buckle			15		35
✓ 1 "	3/4 in	"		20		37
✓ 1 "	7/8 in	"		20		37
✓ 2 "	new Silver Knives		75	1	50	1 25
✓ 2 "	excelsior Knives		2.	4		8 00
✓ 1 "	Sil	" good		2		3 00
✓ 3 "	" ornaments and		75	2	25	1 50
	Packing Charge			1	25	
						124 75

2 Rolls Lea 18 small trees
for Steamer Brigata

The business is divided into departments, having responsible heads, with Catalogues published, as follows:

I. Miscellaneous Books,
II. Scientific Books,
III. School Books,

IV. Law Books,
V. Medical Books,
VI. Religious Books,

VII. Subscription Books,
VIII. Blanks,
IX. STATIONERY,

X. Bancroft's Publications.

Also Publishers of the "PACIFIC MEDICAL AND SURGICAL JOURNAL," and "THE OCCIDENT."

BANCROFT & COMPANY

SAN FRANCISCO,

June 2 1868

E. W. Morse

San Diego Cal

BOUGHT OF H. H. BANCROFT & COMPANY,
BOOKSELLERS AND STATIONERS.

A. L. BANCROFT.
H. H. BANCROFT.

TERMS Payable only in U. S. Gold Coin. Interest after maturity of the bill, at the rate of one and a half per cent per month.

Sent

3	Putnam	to 5 + Postage.	26
3	"	6	26

78
78

56

BANCROFT & CO'S INVOICE.

Dated _____ 186 \$ _____

Time _____ Due _____ 186

Mr E. W. Morse



BREED & CHASE,

JOBBER AND WHOLESALE DEALERS IN

Groceries, Provisions and Case Goods,

CORNER OF BATTERY AND CLAY STREETS.

TERMS CASH.....

PAYABLE IN U. S. GOLD COIN.

	Tr Amount brot for		1090 75	
✓	1/2 doz Hare Rasps 14 in		5 50	
✓	1/2 doz Blank in 4 5/8 ft	16	1 20	
✓	1 Sett Rims 1 1/2		4 25	
✓	48 Fellos 1 3/4 4 ft 6	20	9 60	
✓	48 do 1 3/4 3 6	20	9 60	
✓	60 Spokes 2 in	20	12	
✓	60 do 2 1/4	22	13 20	
✓	60 do 2 1/2	24	14 40	
✓	4 Wagon Tongues 3x4	250	10	
✓	1/2 doz 8 in Trimmings	550	4 25	
✓	1 Duck's Nest Turkey Iron		2 75	Passages extra
✓	1 Water Pot 2 gal		1 75	
✓	2 ps 5 ft Oak Card	250	5	Wilson extra
✓	2 " 9 " do	262	5 25	" extra
✓	1 doz W.B. Buff Pot Has		13	
✓	1 " Mens. Calif P.B. Boots		3 9	
✓	Case " Split Brogans 5 1/2	1450	72 50	
✓	4 ps Lath Pine Shunting 172 3	15	25 91	
✓	4 " Sprout Plat do 217	14 1/2	31 47	
✓	12 " 4 1/2" Prints 5 63	12	67 56	
✓	1 " Omega Dicking 47 3	20	9 55	
✓	1 doz Plaid Shawls		214	
✓	1 " Men's Wnd Shirts heavy		12 50	
✓	1/2 " Ladies' Wnd do	15	9	
✓	1/2 " Grab do	2250	11 25	
✓	6 ps Cases Pockets	225	13 50	
✓	6 " Silk Muffs do	3	18	
✓	6 ps Plaid Cases Pants	550	33	
✓	6 " Silk Muffs do	"	33	
✓	6 " 4 ps long Blankets	725	43 50	
✓	1 doz Plaid Shawls		214	1654 24
✓	1 " Men's Wnd Shirts heavy		12 50	

1868

Dr

June 2	To Amt brot over		1654	24		
✓	6 Sides of Leather	105	27	28	35	
✓	2 French Calf Skins	450		9		{ entered essentials 10.50
✓	1 Side Patent Leather			3.50		{ entered essentials 1.50
✓	1 yd. Elastic			1.50		essentials entered
✓	1 Box Envelope 30	2 ^d Bond Mail 20		50		" "
✓	3 pair Maple Lasts		70	2.25		" "
✓	1 Doz Iron			4		" "
✓	20 th Sugar Almonds	40		8		
✓	20 th Corn Grofs	40		8		
	10 th Hour Annual	20		2.20		
	10 th Rough Drifts	"		2.30		
	20 th Bonnets	40		8.40		
	20 th Bone Bows	37 th		7.50		
	12 th Hemp Twine	55		6.60		
	Bands on 1040"			53		
	Trayage & Mtg			5		
						1804.44

May 25 Paid Dr John Allen

62 ✓
1864.44

Cr

May 15	By Cash del Home Bankers	96	271	68	16	✓
22	do do Gt. by Johnson	200 150 200		550		✓
	do do Gt on N.S. Dr Co	152	714	108	30	✓
	do do " New York for 1000			712	50	✓
25	do do Morris Speyer			40		✓
26	do order of Watson			20		✓
28	do do Gt C Hyatt			250		✓
June 3	do order of Watson			14	15	✓
						1765.11

after entered to date

San Francisco June 18, 08.

Mr. W. C. C. & Co. 1000
Sext

Enclosed, please
find bill for goods or-
dered. The glass diamond
is a very fine one and is placed
in the head of the pen.

The pen is not finished and could
not be made to order and could
not get them made for this time.
Will send in next.

Very truly yours

W. C. C. & Co.

Breed and Show
June 18th
1868

JULY

1868

Give to me.

... the ...
... on ...
... I take the ...
... 1905

To be kept in my safe
for
John A. ...
Mercantile Mutual Insurance Company.

J. ...
New York to San Francisco and
San Diego, California

CARGO.

Steamer ...

\$10000 at 1% per cent.
Policy ... 1.25
1/17.25

Register, 29 No. 89141

S. Thaid

ON ACCOUNT OF *Whom it may concern*

In case of loss to be paid in funds current in the City of New-York, to *Him*.

The

said vessel and cargo

to be insured, lost or not lost, at and from

*New York to San Francisco, and thence
by Steam to San Diego California
ON 3 cases Dry Goods. 1 case Hats and
2 cases Hats in one package and 14
cases Dry Goods. 9 Bales Dry Goods.*

Each Invoice subject to Five per cent Particular Average

The good *Steamer* called the *Guiding Star* from all kinds of lawful goods and merchandise, laden or to be laden on board
whereof to master for the present voyage. and wherever she shall go for master in the said vessel, or be
whenever other name or names the said vessel, or the master thereof, in or shall be named or called.

Beginning the adventure upon the said goods and merchandise from and immediately following the loading thereof on board of the said vessel, at
aboard, and to shall continue and endure until the said goods and merchandise shall be safely landed at
destination. AND it shall and may be lawful for the said vessel, in her voyage, to proceed and sail to, touch and stay at any ports
or places, if thereunto obliged by stress of weather, or other unavoidable accident, without prejudice to the insurance. The said goods and merchandise, hereby insured, are valued at

Sum insured

Touching the adventure and perils which the said Mercantile Mutual Insurance Company is contracted to bear, and taken upon itself, in the voyage,
unless specially excepted on the margin of the Policy, they are of the sea, war, fire, piracy, robbery, theft, lightning, fire, tempest, stress, perils of men and merchandise, perils of
adversities, and, contrary, and notwithstanding all arrests, process or papers, of any nature, condemnation or seizure, capture or loss of the vessel, and all other perils,
losses and misfortunes, that have or shall come to the hurt, detriment or damage of the said goods and merchandise, or any part thereof, AND, in case of any loss or misfortune, it
shall be lawful and necessary to sue for the same, in any court, lawfully and honestly, and to employ counsel, and to do all such other things as may be necessary, and recovery
of the said goods and merchandise, or any part thereof, without prejudice to the insurance, and all the sum of the insured or insurances in recovery, saving and preserving the property
insured, in case of capture, or condemnation or seizure of an enemy, or of any other cause, the said Mercantile Mutual Insurance Company will contribute according to the rate
and quantity of the sum herein insured, having first paid the contribution for the voyage, by the assured, or assigns, at and after the rate of

*Four per cent
Loss Fifteen per cent discount*

And in case of loss, such loss to be paid in thirty days after proof of loss, and proof of interest in the said
the amount of the net given for the premium, if unpaid, being first deducted; but no partial loss or particular average shall, in any case be paid, unless amounting to *five per cent*.
PROVIDED ALWAYS, and it is hereby further agreed: That if the said assured shall have made any other insurance upon the premises aforesaid, prior in date to this policy,
then the said MERCANTILE MUTUAL INSURANCE COMPANY shall be answerable only for or return in the amount of such prior insurance may be deficit towards fully
covering the premium hereby insured; and the said MERCANTILE MUTUAL INSURANCE COMPANY shall return the premium upon so much of the sum by them covered, as
they shall be by such prior insurance covered; and in case of any loss upon the said premises insured in date in this policy, the said MERCANTILE MUTUAL
INSURANCE COMPANY shall nevertheless be answerable for the full extent of the sum by them so insured, without right in claim contribution from such subsequent
insurances, and shall accordingly be entitled to retain the position by them insured, in the same manner as if no such subsequent insurance had been made. IT IS ALSO AGREED,
That the property be warranted by the assured free from any charge, damage or loss, which may arise in consequence of a seizure or detention, or on account of any laws or
prohibited trade, or any trade in articles contraband of war.

Warranted not to be taken in case of capture, seizure, or detention, until after termination of the property covered; nor shall any time after notice of such condemnation is given
to the Company. Also warranted not to be taken in case of the loss and loss free from any expense in consequence of capture, seizure, detention, or blockade; but in the event of blockade,
to be at liberty to proceed to an open port and there end the voyage.

In Witness whereof, the President or Vice-President of the said Mercantile Mutual Insurance Company, hath hereunto subscribed his name, and
the same insured and caused the same to be signed by his Secretary, in New-York, the *Twentieth* day of *July*
Eight one thousand eight hundred and sixty.

Memorandum.—It is also agreed, that *fire, lightning, red, hemp and sheet iron, wire of all kinds, tin plates, steel, musket, copper, brassware and willow (manufactured or
otherwise) salt, grain of all kinds, tobacco, Indian meal, fruits, (whether preserved or otherwise), cheese, dry fish, vegetables and roots, rice, lampas yarn, legs, return baggage,
and other articles used for bags of logging, pleasure voyages, household furniture, wine and liquors, musical instruments, looking glasses, and all other articles that are portable to
their own nature, are warranted by the assured free from average, unless general; hemp, Indian stone, snuffing and saunas, except in board, free from average under twenty per cent,
saloon general; and sugar, fax, flaxseed, and bread, are warranted by the assured free from average under one per cent, unless general; and coffee in bags or bulk, pepper in bags
or bulk, and rice, free from average under ten per cent, unless general.*
If the insured free from damage or injury from dampness, change of flavor, or being spotted, diminished, musty or mouldy, except caused by actual contact of sea water
with the articles damaged, occasioned by sea perils. In case of partial loss by sea damage to dry goods, cotton or other cargoes, the loss shall be ascertained by a certificate and
with the articles damaged, occasioned by sea perils, and not otherwise; and the same shall be subject to all other provisions as far as practicable. Not liable
for leakage on saloons, or other liquors, unless retained by stranding or collision with another vessel.
If the voyage aforesaid shall have been begun, and shall have terminated before the date of this policy, then there shall be no return of premium on account of such termination of
the voyage.

In all cases of return of premium, or when, or in part, one half per cent, upon the sum insured is to be returned by the assured.

\$14000 Four thousand Dollars

J. J. Appara Secretary. *Amos Water* President.

*do return on half per cent of the net
premiums at their discretion, and no
loss to be claimed - evidence of which
can be procured by obtaining a
Certificate from W. B. H. H. H. Agent
of the N. York Mercantile Ins. Co.
New York, N. Y. Stating the facts.*

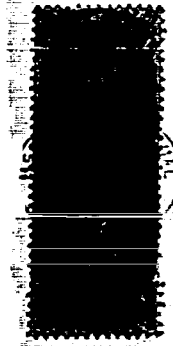

Warranted by the assured free from any loss or expense arising from, or in consequence of, capture, seizure, or detention, or any other cause, the said Mercantile Mutual Insurance Company, shall be answerable only for or return in the amount of such prior insurance may be deficit towards fully covering the premium hereby insured; and the said MERCANTILE MUTUAL INSURANCE COMPANY shall return the premium upon so much of the sum by them covered, as they shall be by such prior insurance covered; and in case of any loss upon the said premises insured in date in this policy, the said MERCANTILE MUTUAL INSURANCE COMPANY shall nevertheless be answerable for the full extent of the sum by them so insured, without right in claim contribution from such subsequent insurances, and shall accordingly be entitled to retain the position by them insured, in the same manner as if no such subsequent insurance had been made. IT IS ALSO AGREED, That the property be warranted by the assured free from any charge, damage or loss, which may arise in consequence of a seizure or detention, or on account of any laws or prohibited trade, or any trade in articles contraband of war.

C. MAIN.

E. H. WINCHESTER.

T. R. HAYES.

San Francisco, July 23^d 1868

Harness Leather,
 Black Bridle Leather,
 Russett Skirting Leather,
 Patent Leather of all
 kinds,
 Enameled Hides,
 Enameled Cloth,
 Horse Blankets,
 Kersey & Linen Dresses,
 India Rubber and Duck
 Dresses.

Mr E W Morse 'San Diego'
 Bought of MAIN & WINCHESTER,

MANUFACTURERS AND IMPORTERS OF

HARNES, SADDLES, BRIDLES, WHIPS, SADDLEWARE, Etc.

Nos. 212 and 218 BATTERY STREET, corner of RICHMOND.

N. B.—Repairing promptly attended to. A good assortment of Concord Stage Harness, Stage Stocks and Lashes of the best quality, always on hand. Also, a general assortment of Farm Harness of all kinds.

PAYABLE IN U. S. GOLD COIN.

N. B. Interest will be charged on all bills standing over 30 days.

Fly Nets, Curry Combs,
 Feather & Bristle Dusters
 Horse Brushes,
 Mane and Tail Brushes,
 Neatsfoot Oil,
 Japan Blacking,
 Sponges,
 Chamols,
 Castile Soap,
 Mexican Bita,
 Mexican Hpara.

WHEELER & PUTNEY, PRINTERS.

2 doz for 2x4 Bitt Stirrups
 1/2 doz Painted Rawhides

6.

12

11.

5 50

Carriage etc

45 18 20

Buckle Stirrups }
 1 " Rawhides }

(entire)

McSp. Whaley Restaurant
 Bet - at Auction Sale

18 Aug.

16 New @ 75.

1 Deck

1 New

2 Run Decks @ 4.

1 Deck

John D. [unclear]

\$11.50

.75

.75

11.25

.75

\$15.00

87%

\$14.21

Deduct 87%

Whitby, A. 1871

McEwen: Mackay & Co. Brokers
Bids at Auction Sale

Aug 19.	1 Set Children's Toys		\$10.00
	6 Pk Bkts e p ^h 2 ^{1/2}		15.75
	6 " " e p ^h 4 ^{1/2}		16.50
	6 " " e p ^h 1 ^{1/2}		16.50
	9 Long Handle Spades e p ^h		11.75
	6 Short " " e p ^h		4.50

\$70.00

57 1/2

Whaley's Restaurant

Adolf Eberhart.

Samuel Lachman.

San Francisco, 8 July 1868

Bought of EBERHART & LACHMAN, San Diego

WHOLESALE DEALERS IN ALL KINDS OF

Native California & Foreign Wines & Liquors

S. E. Corner Market and First Sts.



TERMS, Payable in U. S. Gold Coin.

California Port Wine, Angelica, Sherry, Mount Vineyard, White, Claret, Grape Brandy, Etc., Etc.

10 cases White Wine		\$ 30.00
1 case Cal. Champagne	per case	12.00
1 case Cocktails		7.50
		\$ 49.50

We send you one case Champagne and 1 case cocktails which we have no doubt, you will sell to good advantage. Let us hear from you as soon.

Mr. E. W. Morse



BREED & CHASE,

JOBBERS AND WHOLESALE DEALERS IN

Groceries, Provisions and Case Goods,

CORNER OF BATTERY AND CLAY STREETS.

TERMS CASH.....PAYABLE IN U. S. GOLD COIN.

To Amount brot for					
✓	1 Case Sausages 11" 25	55	15	75	
✓	1 " do 12" 65		5	12	
✓	1 Boston Cliffe Choker x 6		22		Blackman <i>entd</i>
✓	18 Haver South 3/4		3		Blackman <i>entd</i>
✓	1 Std. hand saw 20 in		1	87	Ward <i>entd</i>
✓	1 Rosewood Plan Plane complete		15		" <i>entd</i>
✓	1 Corks Sawyer 4 grs 30		1	20	" <i>entd</i>
✓	1 Auger handle		15		" <i>entd</i>
✓	1 Panel Iron 2x6 by 6x10 12		3	75	Joblets <i>entd</i>
✓	1 Sash do 3x7 12		5	25	Cleveland <i>entd</i>
✓	2 Windows 10x12 250		5		Ward <i>entd</i>
✓	1 Shields Carriage		14		Ben Parsons <i>entd</i>
✓	1 Ex La per Buff Pelka 7/8		14		
✓	1 " " Great King Boots		15		
✓	1 " Mens 28 Walk do		39		
✓	20 ¹⁰ Cordial Remedies 42		8	40	
✓	20 " Lorcain Bonbons 42		8	40	
✓	20 " Gum Drops 40		8		
✓	5 " Licuier Crisp Drops 40		2		
✓	10 " Citrus Lozenges 57		3	75	
✓	25 " Stick Candy, 1/2 ¹⁰ Sweets & Drops 23		5	75	
✓	10 " Sugar Almonds 40		4		
635-2 ✓	15 ¹⁰ Ap ¹⁰ Privity 687	12	85	12	
✓	1 " Lovers Nest 48 23		11	25	
✓	5 " Sabot Skin Skating 216 ³	15	32	57	
✓	2 " Glenbrook Pelka do 46	12	12	04	
✓	2 " Reynolds " do 87 15		13	49	
✓	4 Ex La 1/4 ¹⁰ Coat Horse 212		8	50	
✓	1 " Mens Shaker Socks		4		
✓	1 " " " 110		3	25	
					1287 82
					over

July 1	To Amount brot over		1257 35	
✓ 1	9 Do White Hat Hacks	212	19 12	
✓ 1	2 " " Linen do	360	7	
✓ 1	1 " Blk silk do		16 50	
✓ 4	Coat spec Cotton Blk	57	5 50	
✓ 3	Michy Shirts	950	28 50	
✓ 1	" do		7	
✓ 2	Knives do	6	12	
✓ 2	Shirts do	13	6 50	
✓ 2	White do	21	42	
✓ 1	Woodland do		12	
✓ 1	Drawers		12	
✓ 4	Canvas Pants		42	
✓ 1	head suspenders		10 50	
✓ 6	3 pr Gray Blankets	525	31 50	
✓ 6	Red Pair do	7	42	
✓ 2	Blk Cal's Hats	3250	16 25	
✓ 4	Grat do	2250	15 00	
✓ 1	10 " Steam Hats		12	
✓ 1	Ball Cotton Padding		9 50	By Wainwright
✓ 1	20 Buck Knives H199		4	center
✓ 1	" do H202		4 50	
✓ 1	" do H298	7	3 50	
✓ 1	" do H300	7	3 50	
✓ 36	Guitar Strings	15	5 40	
✓ 36	" Silver do	12	4 50	
✓ 6	6 prs Shirt Buttons		1 75	
✓ 6	6 Day Books	24 90	7 80	
✓ 11	Ledgers	32	32 10 40	
✓ 11	Account Memos Books	46	32 14 95	
✓ 10	10 No Seins Twine No 16	62	6 25	Cap Wilson's
✓ 1	1 Gall Washing Fluid		3	
	Com on 1143 33		57 15	
	Travage (M)		4 50	
	Cor			
			1763 42	
✓ June 16	By Cash to Gatten Brk	328	78	✓
✓ 17	" " L W Kintall	40		✓
✓ 19	" " L N Handy & Co	120		✓
✓ 20	" " G W Pratt	550		✓
✓ 26	" " J. W. Vetter	30		✓
✓ 26	" " M. Sherman	37	83	✓
✓ 30	" " from E W Miles	85	50	✓
	1 Supr Iron set - reins	6	75	✓
	Accounts entered to date			1218 8

Mr. E. W. Chase



BREED & CHASE,

JOBBER AND WHOLESALE DEALERS IN

Groceries, Provisions and Case Goods,

CORNER OF BATTERY AND CLAY STREETS.

TERMS CASH.....PAYABLE IN U. S. GOLD COIN.

✓	40	Sacks Standard Flour	10 5/8	1	40	✓
✓	4	Alb. Br. Sugar 12 5/8	11 40	12	142 50	
✓	3	Sks B. R. Coffee	5 70	15	70 20	
✓	6	Mat. Rice	3 00	6 1/2	19 50	
✓	1	Case Blk Tea	30	62 1/2	18 75	
✓	10	Boxes Candles	3 00	18	36	
✓	20	" C. O. Soap 35	7 00	7 1/2	50 75	
✓	1	" Castile Soap 46	3 9	17	6 43	
✓	1	Bale Corn Meal 10 1/2	1 00	4	4	
✓	1	Case Walnuts	50	11	5 50	
✓	1	Case Oysters	2 1/2	2 1/2	5 50	
✓	1	" Pie Fruits	2 1/2	42 1/2	8 50	
✓	1	" Wch Sauce	2	32 1/2	6 50	
✓	1	" Tomato Catsup	1		1 62	
✓	1	" Misc Pickles 9 1/2	2 1/2	3	6	
✓	1	" Olive Oil 16	2 1/2		6 50	
✓	1	" P. M. V. Sausages 1 1/2	1 1/2		30	
✓	2	Case Rye Bread	18 2	5	9 10	
✓	2	" Groat Oil	20 1/2	46	9 20	
✓	2	Case Cheese	5 4	16	13 44	
✓	1	Bale fine Salt 5 1/2	50	5	4	
✓	2	Bags Rye Meal 10 1/2	20	5	1	
✓	25	Golden Crown Tobacco		90	22 50	
✓	4	Arms & Sons Paper		125	5	
✓	1	" Manilla do			2 75	
✓	2	Sacks for Oil	12 3	42 1/2	51	
✓	1	Case Jamaica Ginger			3	
✓	1	" Pain Killer			2	
✓	1	" Sarsaparilla Extract			10 50	
✓	1	Case Turpentine	10 1/2	70	7	
✓	1	" Bd Oil	10	13 1/2	13 75	
✓	1	Case N. F. do	5	140	4	

649 1/2

over

Quantity	Description	Price	Total	Notes
✓	To Amount brot over		649.69	
✓	1 Box Glass 8x10		3.	
✓	1 " do 10x14		3.75	
✓	20 Cans Verdigris 1 st	33	6.60	Cans light weight
✓	12 Wool Sacks	65	7.80	J.B. Hyde entrd
✓	200 Barley do	12	2.5	
✓	4 coils 12 th Rope 16.3	17.4	38.53	
✓	2 doz Axe handles	37.5	7.50	
✓	1 " Pick handles		3.75	
✓	1 " Wrights hammericks		1.0	
✓	2 Adjustable Augurs	262	5.25	(1 entrd next back)
✓	2 doz large gimlets	112	2.25	Burleigh
✓	2 pos R N Piners	40	8.0	
✓	1 doz Grab Hoes #2		1.4	
✓	2 " Butcher Knives 14 in	9	4.50	
✓	2 " Shingling Hatchets - 2	9	4.50	1.25
✓	6 Winderm Springs		3.0	Sherman Rd
✓	2 doz Sewing Cloths		1.60	
✓	1 paper 1/2 Cent Nails		18	Burleigh entrd
✓	6 " 1/4 Shriv do	22	7.32	T
✓	1 doz Horse Nails		5.75	
✓	1 Keg 3" Nails		4.75	
✓	1 " 6" fine do		6.50	
✓	2 doz Common Iron Hoes	75	3.75	
✓	2 Bells Horned Iron 17 1/2 x 7 1/2 100	74	7.75	
✓	2 Sets Axes 13 1/2 x 7 1/2 134	92	12.33	Parsons entrd
✓	1 Carriage Spring 11 x 14 x 38 275	25	6.25	" entrd
✓	1 Waffle Iron		1.0	
✓	1 doz jap ^P Lamp Hooks 70 1 doz Lyons Pliers 75		1.45	
✓	3 Set Cent Pliers 17	6.	1.8	
✓	3 " " " 17.5	532	16.50	
✓	100 Spokes 17 1/2 in	17	1.7	
✓	1 Set Wheel Hubs 6x8		3.25	Parsons entrd
✓	2 doz Apple Clips 17	157	3.75	Parsons entrd
✓	2 " do 17.4	2.	4	Parsons entrd
✓	1 " Castings		4.5	Parsons entrd
✓	1 9 in But Double Black strap 18 in 32		5.85	Wilson entrd
✓	1 9 in Iron " do " 18 22		4.05	Wilson entrd
✓	1 Gimlet to Iron Plate 20 lbs		3.75	Parsons entrd
			715.11	

found

Received from *Wm. H. Halsey* *New York July 18th 1868*
Twenty Eight Hundred and Sixty ^{83/100} ~~two~~ ^{two} ~~dollars~~
for bills July 16th 177th
2862^{83/100} By *H. B. CLAFLIN & CO.* *M. Davis Jr*

450
50
3750

1900
22.6
71.8

25
26
454

Green Lane Farm

86.31	82.00	Parking	14.50 ✓	50.00	120.00	100.00
289.70	289.70	Gas	136.00	10.00	228.30	326.00
	183.46	Balancing	12.50 ✓	70	210	81.4
	235.89	do	1.00 ✓		183	85
	1010.35	Chickens	6.00 ✓	45	140	1700
		Coop	25 ✓	3	430	65
		Cartons	4.00 ✓	1180	4285	20
		fridge	324.00 ✓	65	15	130
		but.	190.00	195	6	65
			1151.54		90	78
2900	650.00			465	475	9500
	3900			205	475	475
	26.000				100	100
	23600				100	100
	2600					
	4579.04					
	3387					
	119004					
14						
280						
14						
1.680						

10 4.12

Mr E. M. Chase



BREED & CHASE,

JOBBER AND WHOLESALE DEALERS IN

Groceries, Provisions and Case Goods,

CORNER OF BATTERY AND CLAY STREETS.

TERMS CASH.....PAYABLE IN U. S. GOLD COIN.

	To Account for		1190 02	
✓	2 47- 1/2 lb Tea	2	4	
✓	1 1/2 lb Coffee		2 25	
✓	2 1/2 lb Sugar	125	2 50	
✓	1 Bush Maple		5	
	1 20 lb Coffee per 100 lbs		13	
	1 " " " "		21	
	3 " Beans 1/2 lb per 100 lbs	11	33	
	6 " " " "	14	70	
✓	5 1/2 lb Coffee 955 1/2	15	15 51	Remain
✓	7 1/2 lb Coffee 51 1/2	12	32 04	
✓	2 1/2 lb Coffee 70	15	13 95	
✓	1 1/2 lb Coffee 41	32	15 11	
✓	3 1/2 lb Coffee 158 1/2	9	12 44	
✓	3 1/2 lb Coffee 156	14	15 27	
✓	1 1/2 lb Coffee		30	4.00
✓	1 1/2 lb Coffee		36	5.00
✓	1 1/2 lb Coffee		62	8.00
✓	2 1/2 lb Coffee 1555		31	2.00
✓	1 1/2 lb Coffee		21	2.50
✓	6 1/2 lb Coffee 150		9	
	10 1/2 lb Coffee 42		4 20	
	10 1/2 lb Coffee 25		4 20	
✓	1 1/2 lb Coffee		2 50	
	Coms on 900 1/2		47 20	
	Trayage		5	
			1701 94	
	Rest Paid Sups to Bulletin		5	4 Remains
			1706 94	
	Credits over			

1907		lev			
July 20	by cash	mint		156	95 ✓
25	do	order by to the same		75	✓
30	do	to the same		300	✓
31	do	order by to the same		50	✓
	do	to the same		500	✓
					1081.95
	6 Bales Wool	1906	12	238	25
					} 913 75 to end
	Post and Freight		11.25		
	Cartage		1.50	12	25
					226 ✓
					\$ 1307.95

Accounts entered to date

Mr E. H. Chase

Nov 20 1885



BREED & CHASE,

JOBBER AND WHOLESALE DEALERS IN

Groceries, Provisions and Case Goods,

CORNER OF BATTERY AND CLAY STREETS.

TERMS CASH.....PAYABLE IN U. S. GOLD COIN.

✓	1	40	Beets	10	1/2	70		
✓	1	40	fine do	10	550	55		4
✓	1	4	White sugar	1123	12	140	38	14
✓	1	4	do	564	12	70	50	
✓	1	4	Maker do	225	15	30	21	
✓	1	1	White sugar	216	15	33	45	
✓	1	2	White Coffee	200	15	36	36	22
✓	1	1	White Tea	30	60	18	75	22
✓	1	4	White Sugar	10	32	38		
✓	1	4	White Sugar	24	13	3	12	
✓	1	2	White Raisins		47	9	50	
✓	1	10	White Raisins	200	15	36		
✓	1	10	White Raisins	180	7	12	60	3
✓	1	1	White Raisins	22	47	8	50	
✓	1	1	White Raisins	20	16	3	25	
✓	1	1	White Raisins	80	11	8	50	
✓	1	2	White Raisins	205	9	18	45	
✓	1	4	White Raisins	219	4	8	76	
✓	1	2	White Raisins	20	7	1	40	
✓	1	1	White Raisins			9	50	
✓	1	3	White Raisins	60	85	51		
✓	1	1	White Raisins	28	85	24	23	
✓	1	1	White Raisins	76	7	6	02	
✓	1	1	White Raisins	44	3	7	52	
✓	1	2	White Raisins	156	5	1	50	
✓	1	1	White Raisins	63	42	25	50	
✓	1	1	White Raisins			4		
✓	1	1	White Raisins			3	25	
✓	1	1	White Raisins			10	50	
✓	1	1	White Raisins	22	2	4		
✓	1	2	White Raisins			4		
✓	1	2	White Raisins		35	7		
✓	1	2	White Raisins			1	25	

over

763.63

1864

Gr.

July 30	To Amount brot over			163 63	
✓	1 Hr 5" Paper Bags			4 25	
✓	1 Hr 3" do			3	
✓	1 Hr 1" do	225		1 12	
✓	5 Cass's Time	250		12 50	
✓	8 1/2 doz Bush Brushes			1 50	
✓	500 Barley Sacks	12		62 50	
✓	10 Bags Shot 2 1/2 up 2 2/3 14 1/5	262		26 25	
✓	6 Bags Shells 3 1/2 3/4	5		3 0	
✓	1 Sifter still 50 Galls			1 00	Small extra
✓	1 1/2 doz Cast Iron Nails 12 13 14	3 1/5		5 62	
✓	6 1/2 doz Iron Wire Polish			3 50	
✓	1 " Blacking Brushed			4 50	
✓	1/2 doz Screws ea. 1 in	11 1/3	13	6 20	
✓	1/2 " do ea. 1 1/2	11	11	4 24	
✓	2 1/2 " do 2 in	12 1/2	13 1/2	2 60	
✓	25 1/2 doz Horse Shoe Nails	4 1/2		11 58	
	50 ft Kate Chain 5/16	5 1/4		6 49	
	50 " do 3/16	3		5 30	
✓	200 doz Bolt 2 x 3/16	225		4 50	
✓	200 " do 3 x 5/16	262		5 25	
✓	200 " do 5 x 5/16	2 1/5		5 50	
✓	1/2 doz Soft Sirels	12 50		6 50	
✓	1/2 " Fine Paris	15		7 50	
✓	1/2 doz Horse Shoe Nails	5		3 2	
✓	1 doz Monkey Wrenches			11	
✓	1 doz Hickory Camp Caps			1 62	
✓	10 Hr 1/2 doz Picket do	12 50		12 50	
✓	10 Hr 1/2 doz Hammer do	2		2 0	
✓	1 Set Clips 1 1/2 x 7 1/2	40	10	7 20	Passes into
✓	2 doz Torrels 7 1/2 2 1/2 clips 7 1/2			1 50	Passes into
✓	1 " Lecture 1 1/2 1 1/2 doz simple Hooks 5 1/2			3 37	Passes into
✓	2 " Horse Combs 1 0 12 1/2			2 25	
✓	2 " Wind Pipes	12 1/2		2 50	These pipes are very ordinary and hard to sell
✓	1 " do	150		3	
✓	1 " Paper Nails # 12341			2 75	
✓	1 " do 5018			3 25	
				1190 0 25	

over

IN CORRESPONDENCE RELATIVE TO BILLS PLEASE GIVE BOOK AND PAGE.

ALL ORDERS for Goods to be addressed to the Firm.

ALL CLAIMS for deduction to be made within FIVE days after receipt of Goods.

Particular attention paid to Orders.

Positively ~~NO~~ **NO GOODS TAKEN BACK** unless Damaged.

Book.....
Page.....

New-York, *Sept 21* 1867.

M. S. Phelps
RESIDENCE *San Francisco*

Bought of **H. B. Claflin & Co.** Cal

Importers and Dealers in

FOREIGN & DOMESTIC DRY GOODS, LACES, WHITE GOODS, HOSIERY, YANKEE NOTIONS and BOOTS and SHOES.

Salesman *M. S. Phelps*

Terms—CASH or Notes at 4 Months Payable at Bank with Current Exchange

CHURCH, WORTH & WEST BROADWAY

DRESS GOODS.

<i>1015</i>	<i>10</i>	<i>200</i>	<i>20</i>
	<i>640</i>		<i>150</i>
			<i>2350</i>

PAID
H. B. CLAFLIN & CO.
Per *J. M. ...*



July 16, 1868

Wheeler Cash Sales.
San Francisco

Sales Book. 14
Folio, 269

1 bill

1432⁸⁷ 40 25
570 ——— 201

38 24

38

3786



Thomas

4000
3786
214

Directions for INSURANCE must be given IN WRITING.

IN CORRESPONDENCE RELATIVE TO BILLS, PLEASE GIVE BOOK AND PAGE.

ALL ORDERS for Goods to be addressed to the Firm.

ALL CLAIMS for deduction to be made within FIVE days after receipt of Goods.

Particular attention paid to Orders.

Positively NO GOODS TAKEN BACK unless Damaged.

Book *Vol* Page *393* New-York, *July 17* 1867.
Register.....

M. J. Whiteley RESIDENCE, *San Francisco*

Bought of **H. B. Claflin & Co.**
Importers and Dealers in

Walt FOREIGN & DOMESTIC DRY GOODS, LACES, WHITE GOODS, HOSIERY, YANKEE NOTIONS & BOOTS & SHOES,
Salesman, *Ken*

Terms:—CASH or Notes at 6 Months Payable at Bank with Current Exchange. CHURCH, WORTH & WEST BROADWAY.

Being for 10 Bales
in bill of July 16th 1867 12 50

all

H. B. CLAFLIN & CO.
Per.....
JUL 18 1867

AKG

1868

Wade & Co., Printers.

San Pedro, Cal., Aug 3th 1868.

Mr. E. W. Morse

Bought of **AUG. W. TIMMS.**

SHIP CHANDLER.

AND DEALER IN GENERAL MERCHANDISE.

22 1/2 gal Artif Brandy	22.50	750
1 Emty Bhl		250
		<u>1000</u>
		\$59.45

actual cost \$2.50

all 260

33.25
2.00
<u>35.25</u>
50
45.25

22.50
55.75
<u>45.00</u>
10.75
22.50
<u>10.75</u>

55.75
1.00
<u>56.75</u>
45.00
<u>11.75</u>
11.25

Per Steamer Orizaba
aug 3/1868.
morse & w. murree

The business is divided into departments, having responsible heads, with Catalogues published, as follows:

I. Miscellaneous Books,
II. Scientific Books,
III. School Books,

IV. Law Books,
V. Medical Books,
VI. Religious Books,

VII. Subscription Books,
VIII. Blanks,
IX. STATIONERY,

X. Bancroft's Publications.

Also Publishers of the "PACIFIC MEDICAL AND SURGICAL JOURNAL," and "THE OCCIDENT."

BANCROFT & COMPANY

E. H. Morse

SAN FRANCISCO,

Aug 4

1868

San Diego Cal

**BOUGHT OF H. H. BANCROFT & COMPANY,
BOOKSELLERS AND STATIONERS.**

A. L. BANCROFT.
H. H. BANCROFT.

TERMS

Payable only in U. S. Gold Coin. Interest after maturity of the bill, at the rate of one and a half per cent per month.

Sent

3 Copies ea Nos 7.8.9 Putnam .26

£ 34

*We charge for Putnam in the manner, it is less work
entd*

BANCROFT & CO'S INVOICE.

Dated _____ 186 \$ _____

Time Due _____ 186

A. N. BREED,
A. J. CHASE,
D. C. BREED.

San Francisco, Aug 11 1868

Mr E W Morse



BREED & CHASE,

JOBBER AND WHOLESALE DEALERS IN

Groceries, Provisions and Case Goods,

CORNER OF BATTERY AND CLAY STREETS.

TERMS CASH.....PAYABLE IN U. S. GOLD COIN.

5778 Per Capto

212 1062

The business is divided into departments, having responsible heads, with Catalogues published, as follows:

I. Miscellaneous Books,
II. Scientific Books,
III. School Books,

IV. Law Books,
V. Medical Books,
VI. Religious Books,

VII. Subscription Books,
VIII. Blanks,
IX. STATIONERY,

X. Bancroft's Publications.

Also Publishers of the "PACIFIC MEDICAL AND SURGICAL JOURNAL," and "THE OCCIDENT."

BANCROFT & COMPANY

E. W. Moore

SAN FRANCISCO,

Aug 17 1868

San Diego Cal.

A. L. BANCROFT.
H. H. BANCROFT.

BOUGHT OF H. H. BANCROFT & COMPANY,
BOOKSELLERS AND STATIONERS.

TERMS Payable only in U. S. Gold Coin. Interest after maturity of the bill, at the rate of one and a half per cent per month.

Sent

by W. F. V. O.

<i>4 doz. P. S. H.</i>	<i>2.25</i>	<i>900</i>
<i>2 - Libs Prim</i>		<i>450</i>
		<i>1350</i>
<i>Less 30%</i>		<i>406</i>
		<i>950</i>
<i>1 Proosts Silk Grows Mand.</i>		<i>100</i>
<i>4 Rm Blue Letter</i>	<i>3.50</i>	<i>1400</i>
<i>1/2 doz Encl 738-5</i>	<i>4.30</i>	<i>215</i>
		<i>12715</i>

BANCROFT & CO'S INVOICE.

Dated 186 \$

Time Due 186

C. MAIN.

E. H. WINCHESTER

T. R. HAYES.

San Francisco, *Aug 21st 1868*

Mr E W Morse "Saw Shop"
Bought of MAIN & WINCHESTER,

MANUFACTURERS AND IMPORTERS OF

HARNESS, SADDLES, BRIDLES, WHIPS, SADDLEWARE, Etc.

Nos. 214 and 216 BATTERY ST., corner of RICHMOND.

N. B. Repairing promptly attended to. A good assortment of Concord Stage Harness, Stage Stocks and Lashes of the best quality, always on hand. Also, a general assortment of Farm Harness of all kinds.

PAYABLE IN U. S. GOLD COIN.

N. B.—Interest will be charged on all bills standing over 60 days.

Harness Leather.
 Black Bridle Leather.
 Russett Skirting Leather.
 Patent Leather of all kinds.
 Enameled Hides.
 Enameled Cloth.
 Horse Blankets.
 Kersey and Linen Dresses.
 India Rubber and Duck
 Dresses.

Fly Nets, Curry Combs,
 Feather and Dristle Dusters,
 Horse Brushes,
 Mane and Tail Brushes,
 Neatsfoot Oil,
 Japan Blacking,
 Sponges,
 Chamola,
 Castile Soap,
 Mexican Hita,
 Mexican Spurs.

STURROLL & SMITH, PRINTERS.

1 doz + 235	Jap Scaffles.	244 45-	
1/2 "	6 1/2 ft 4 1/2 x 13 whips	not bundled	244 4 = 26
1 "	10 ft 1 1/2 P. Buck Lashes	244 65 =	
1 "	4 ft 1 1/2 Mr Stock	" 41 =	

23
 13
 18
 5
 \$ 39 "

1 Bundle whips &c

Mr. C. H. ...



BREED & CHASE,

JOBBERS AND WHOLESALE DEALERS IN

Groceries, Provisions and Case Goods,

CORNER OF BATTERY AND CLAY STREETS.

TERMS CASH.....PAYABLE IN U. S. GOLD COIN.

To Amount brot for					
			868	99	
✓	1 <i>Le Blackett</i>		16	50	
✓	" <i>Le Spades</i>	12	6		
✓	" <i>Wheeler's</i>	37	18	50	
✓	1 <i>pr Seat Springs 12 x 2 x 30</i>		5		<i>Porter cut</i>
✓	100 <i>Cap Bolts 1 1/2 x 5/16</i>		1	57	
✓	300 <i>do 4 x 5/16</i>	275	8	25	
✓	50 <i>Bolt ea 1 1/4 x 2 1/2 x 2 1/2 x 3</i>		2	71	
✓	12 <i>Bars Tin Iron 1 1/4 x 3/4</i>	295			
✓	8 <i>do 1 1/2 x 3/4</i>	340			
✓	3 <i>do 1 1/2 x 3/4</i>	130	765	44	32 57
✓	3 <i>Balls Heavy Iron 1 1/4 x 1 1/4 x 3/4</i>	150	74		11 83
✓	200 <i>OH Rivets 1/2 ea 1 1/4 1 1/2 1 3/4 2 2 1/2</i>	50 40 30 20 10	22	9	
✓	2 <i>pr 1 in Screws</i>			87	<i>Porter paid</i>
✓	1 <i>pr Large Seat Springs 6 1/2</i>	640	6	3	
✓	100 <i>Felloes 2 x 2 1/2</i>		22	22	
✓	120 <i>Spokes 1 1/2</i>		15	15	
✓	2 <i>pr Front Hounds 2 1/2 x 4</i>		5	10	
✓	3 <i>Carriage Axles 7 1/2 ft</i>		15	11 85	
✓	3 <i>do 3 1/2 ft</i>		16	6 24	
✓	1 <i>pr Iron</i>			1 50	
✓	1 <i>pr Pack Saddles</i>			2	
✓	6 <i>pr Saddle Stubs</i>			1 25	
✓	1 <i>pr 6 Violin Strings 30</i>			4 50	
✓	1 <i>pr Cologne #20</i>			1 50	
✓	1 <i>do #45</i>			2	
✓	1 <i>do #106</i>		6	3	
✓	1 <i>do (Senna)</i>			3 50	
✓	1 <i>Philicome</i>			2	
✓	1 <i>Journal Memo Book 5 1/2</i>	18		90	
✓	1 <i>do 5</i>	15		75	
✓	1 <i>do 2 1/2</i>	25		50	
					1076

1867		Exp			
Aug 31	20	Amount not over		1076	52
✓	2	doz 2 1/2 fine combs 12	75	1	50
✓	1	" " do 11		1	50
✓	2	" " do 10	17	3	50
✓	1	" " do 11		2	50
✓	6	" " do 11	162	9	75
30	3	" " do 11		4	50
✓	3	" " do 11	125	3	75
✓	6	" " do 11	162	9	75
✓	1	" " do 11		14	
✓	1	" " do 11		40	50
✓	1	" " do 11		9	50
✓	1	" " do 11		14	
✓	1	" " do 11		9	50
✓	1	" " do 11		4	50
✓	1	" " do 11		2	
✓	500	Grain Sacks	125	62	50
✓	2	Feather Pillows 24 in	Parrus Paid	8	50
✓	1	Double Horse Mattress	Parrus Paid	12	50
✓	5	yds Carpet Brussels	275	13	75
✓	5	" " do	125	6	25
✓	6	yds Windows 9/13	250	15	
✓	1	Panel Door 2x5 6x8		2	75
✓	1/2	doz Men Saddle Trees		32	50
✓	20	lb Sugar Almonds & Gum drops	40	8	
✓	20	" " " " " " " "	23	4	60
✓	5	" " " " " " " "		3	88
✓		Combs in 26.57		36	13
✓		Drayage 20		5	
✓		Paid for Repairing Watch		8	
				1417	
		Cr			
Aug 10		By Cash Bert & Jeff		20	✓
		" do Jft in A. Chaimm		250	✓
		" do ✓ J. Johnson & Co		329	74
		" do ✓ J. McKay		1000	✓
12		" do Minib		106	70
15		" do ✓ order of Watson		19	50
20		" do ✓ order of Watson 966.74 C 70		674	74
31		" do ✓ Jft in A. Chaimm		203	95
				2606	
Private all entered to date					

Mr C. M. Morse



BREED & CHASE,

JOBBER AND WHOLESALE DEALERS IN

Groceries, Provisions and Case Goods,

CORNER OF BATTERY AND CLAY STREETS.

TERMS CASH.....PAYABLE IN U. S. GOLD COIN.

39	✓	40	Sacks Co Flour	10	650	65	
18	✓	20	" Live do	5	5	25	
	✓	15	lbs Fine Sugar ⁵³⁵ ₂₇	305	150	47	74
	✓	2	lbs + 4 H's Sugar ¹²⁰⁵ ₇	1151	120	141	35
	✓	4	Bales of Lard	450	120	48	
	✓	3	Sacks of Flour	417	18	75	06
	✓	1	Case of Charcoal	45	27	13	20
	✓	1	" Rice do	45	24	11	52
	✓	1	Bale of Meal 10 ⁰	100	4	4	
	✓	8	Kegs Syrup ⁵⁰	25	85	21	35
	✓	1	Case Lard	150	14	14	50
	✓	1	" Cysters in	45	175	7	
	✓	1	Box of Tea 1 ⁰⁰	16	80	12	50
	✓	1	" Starch 1 ⁰⁰	36	13	4	68
	✓	1	" Sago	33	14	4	62
	✓	1	" Carb Soda	36	11	4	14
	✓	1	" Saleratus	36	10	3	60
	✓	1	" Cream Tartar	10	45	4	50
	✓	1	" Gro Sage	25	2	4	
	✓	20	Boxes of Soap ³⁵	700	7	49	
	✓	1	Bale fine Salt ⁵⁰	50	8	4	
	✓	1	Sh of Peaches	57	12	6	54
	✓	1	" " Prunes	50	16	3	20
	✓	9	Grp Matches		175	15	75
	✓	1	Case Soap (to fill 10)			3	
	✓	1	Case Soda Crystals	80	7	5	60
	✓	1	" Boston do	71	7	5	7
	✓	1	" of L do	75	9	7	13
	✓	1	" Picnic do	44	7	7	05
	✓	4	Boxes Apples		150	6	
	✓	15	" of Fish		9	1	35

6.26.9

Adolf Eberhart.

Samuel Lachman.

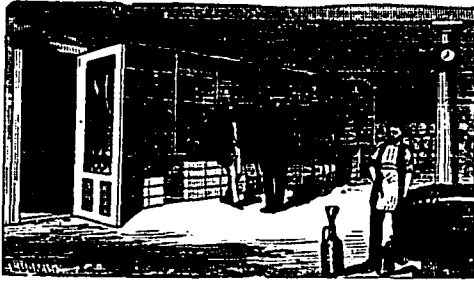

San Francisco, 31 August 1868

Mr. E. W. Morse San Diego
Bought of EBERHART & LACHMAN,

WHOLESALE DEALERS IN ALL KINDS OF

Native California & Foreign Wines & Liquors

S. E. Corner Market and First Sts.

TERMS,

Payable in U. S. Gold Coin.

California Port Wine, Angelica, Sherry, Mount Vineyard, White, Claret, Grape Brandy, Etc., Etc.

8 cases Cocktail
2 " Lemon sumps

7 1/2

4 1/2

\$ 60.-
~~\$ 9.-~~
\$ 69.-

SEPT

1868

B. L. No.

69

San Francisco,

Sept 2 1868

Mr J. Whaley

To North American Steamship Co.'s

Steamship NEBRASKA, Jr.

To Freight on 6 c boxes

71 fr 15 in @ .80

157 15

Rec^d in addition to the above Ninety eight Dollars

J. P. Stewart

5 per cent. Premium

153 15

Received Payment

Drawn on

5 25

Drawn on

5 00

For Agent

165 40

Storage

2 25

Drawn on Steamship

5 00

1868

43 65

82 28 80



paid

NORTH AMERICAN S
SEP
2

PACIFIC WAREHOUSE,

Corner of Broadway and Battery Streets.

San Francisco, *Sept 8th 1868*

M. J. P. [unclear]

W. W. BAUGH,
E. C. McCOMB.

TO BAUGH & COMPANY.

Steven
Sept 1 to Oct 2 -

{*T. W. & T. H. Haley*} *1 Mrs. Fly on 14 Pags*

\$ 1 75
50
\$ 2 25

194.⁰⁰
80
155.20

By [unclear] [unclear]
Sept 8th

First Payment
Bay Bridge
W. [unclear]

$$\begin{array}{r}
 50 \overline{) 3791} \quad 75 \frac{4}{5} \\
 \underline{350} \\
 291 \\
 \underline{250} \\
 41
 \end{array}$$

$$\begin{array}{r}
 70 \\
 \underline{50} \\
 60.30
 \end{array}$$

$$\begin{array}{r}
 122.6 \\
 \underline{75} \\
 47
 \end{array}$$

$$\begin{array}{r}
 76 \\
 \underline{75} \\
 380 \\
 \underline{532} \\
 5400
 \end{array}$$

D. Mr. Thomas Whaley & Co with Thomas Day, C

1868

Sept 10. To Cash	250	Nov 4. By Cash	250
2 Nov In	5	19 - " "	100
Sept 24 To Cash	150	Dec 2 - " "	160
2 Nov In	3		
Mr Whaley	10		
d	50		
Dec 2 - d	56		
Fargo Co	6		
	<u>570</u>		<u>570</u>

San Francisco Dec. 3. 1868

Mr. Thomas Whaley

Dear Sir,

I received yours of 11th. also the \$160. therein mentioned. - I called on Fargo Co, and paid them \$6. - or rather I sent my young man, and the receipt not being satisfactory, I called upon them myself. They said that you had a Bill of a considerable amount and could not give me a receipt in full as balance of Bill. - O say he don't understand it, so I could do no more than leave. - Mr. Whaley will be with you by this Steam, I write this at the first leisure moment for fear I should not have a leisure moment when the Steam leaves. Wishing you every success I remain

Yours very truly, Thomas Day.

H. W. Kelly
21. Day (Lives)

Dec 3 1868

Received, San Francisco, September 22nd 1868 from
Miss Ella Ann Rankin, nee Francis, Johansen
for account of John P. Whaley Eighty
Three ²⁵/₁₀₀ Dollars in U. S. Green Back notes.

J. P. Newman

J. P. Newman



2070.00

San Francisco, September 21st 1868.

On demand after date, without grace I promise to pay
to Howard Day or order,
the sum of Four Hundred and fifty Dollars,
payable only in Gold Coin of the Government of the United States, for
value received with interest thereon, at the rate of One per cent. per
month, from date until paid.

No. _____ Due _____

H. W. Cheney

Rec^d San Francisco Sept 14
of the Whaley the sum of \$100
for the month rent of House
No 13 Hampton Place as per agreement

\$40.⁰⁰/₁₀₀



John D. [Signature]



San Diego Sept 30 1868

The Whaley

To Steamship ORIZABA, Tr.

MARKS. WEIGHT.

at 5

18 Packages,
194 Feet,
pr. ton.

\$ 43 65

Charges Advanced.

122.6
71.5
193.11

Received Payment.

White Purser

Thos Whaley



OCT

1868

C. MAIN.

E. H. WINCHESTER.

T. R. HAYES.

San Francisco, *Oct. 5 1868*

Mr Est. Moreo "San Diego"
Bought of MAIN & WINCHESTER,

MANUFACTURERS AND IMPORTERS OF

HARNESSES, SADDLES, BRIDLES, WHIPS, SADDLEWARE, Etc.

Nos. 214 and 216 BATTERY ST., corner of RICHMOND.

N. B. Repairing promptly attended to. A good assortment of Concord Stage Harness, Stage Stocks and Lashes of the best quality, always on hand. Also, a general assortment of Farm Harness of all kinds.

PAYABLE IN U. S. GOLD COIN.

N. B.—Interest will be charged on all bills standing over 60 days.

- Harness Leather.
- Black Bridle Leather.
- Russell Skirting Leather.
- Patent Leather of all kinds.
- Enameled Hides.
- Enameled Cloth.
- Horse Blankets.
- Kersey and Linen Dresses.
- India Rubber and Duck Dresses.

- Fly Nets, Curry Combs.
- Feather and Bristle Dusters.
- Horse Brushes.
- Mane and Tail Brushes.
- Neatsfoot Oil.
- Japan Blacking.
- Sponges.
- Chamois.
- Cattle Soap.
- Mexican Bits.
- Mexican Spurs.

STUBBS & SONS, PRINTERS.

✓	2 Sets Plow Harness	16	32	<i>Diagon</i>
✓	1 day 7031 & 70 Calab Bits		15	
✓	1/2 " 7112 B.T.C. spurs	16.50	8	20
✓	1/2 " 71250 " "	20	10	
✓	26 1/2 lb Skirting lea 2 sides	33	8	75
	Curr ³⁵ cartage ³⁵		1	50
	1 can Roll lea.			
	pr S's crigates			
	<i>W. your order of 29th Sept Complete</i>			
				<i>\$45.50</i>

Geo H. Ruppel Old man buy

all
all
Pastor all,

223 4 Lots 40 acre Ranch 100.00
224 4 " 2.40 acre " 40.00
225 - outside 40 acre Ranch, no more in price 40.00

Total \$150.00
Tax \$5.40

Walter Ruppel

Lot 4 Block 153 Co. Cont. 50.00
Tax 1.50

Copy West 20-1868

Containing more than 40 ac. - 1/2 acre by old beam of Ruppel

Old land bearing
our first title
1861 3 1868

162
121

Old Paper - Balance
 1868

2	18. Cents	100.00	do
2	42 1/2 - 22 - 12	30.00	do
	22 - 12	30.00	do
	Set 22 Pover	15.00	do
	20	15.00	do
		14.00	
		4.20	

2	Blk 4 Cents	100.00	do
2	160 do	100.00	do
2	18 Pover	10.00	do
3	12 Cents	10.00	do
3	11 do	10.00	do
1	10 Pover	5.00	do
4	12 do	5.00	do
5	14 Cents	10.00	do
	19 do	30.00	do
	17 Pover	20.00	do
	127 Cents	20.00	do
	20 Pover	5.00	do
	29 Cents	30.00	do
	30 Pover	10.00	do

8	155 city claims	5.00	do
1	130 to unknown	10.00	do
4	13 to unknown	10.00	do
4	165 to unknown	10.00	do
232	Manila	80.00	do
233		20.00	do
1234		40.00	do
1234		50.00	do

1	450 a	10.00	do
2	3, 54 Geo	4.00	do
1	450	75.00	do
1	451	50.00	do
1	509	50.00	do
1	753	30.00	do
1	756	30.00	do
1	753	30.00	do
1	793	50.00	do
1	796	50.00	do

John ...
 1868
 15/10

The business is divided into departments, having responsible heads, with Catalogues published, as follows:

I. Miscellaneous Books,
II. Scientific Books,
III. School Books,

IV. Law Books,
V. Medical Books,
VI. Religious Books,

VII. Subscription Books,
VIII. Blank,
IX. STATIONERY,

X. Bancroft's Publications.

Also Publishers of the "PACIFIC MEDICAL AND SURGICAL JOURNAL," and "THE OCCIDENT."

BANCROFT & COMPANY

SAN FRANCISCO,

Oct 3 1868

E. W. Morse

San Diego Cal

BOUGHT OF H. H. BANCROFT & COMPANY,
BOOKSELLERS AND STATIONERS.

A. L. BANCROFT.
H. H. BANCROFT.

TERMS Payable only in U. S. Gold Coin. Interest after maturity of the bill, at the rate of one and a half per cent per month.

Sent by *Post*

✓ 1 doz Willsons Large Speller.	4 20	full	40
<i>Less 30%</i>	1 26		
	2 94		
✓ 1 doz Slates 6 1/2 x 10 fine plate measurement	1 50		37 1/2
✓ 1 doz Pen Long Legal.	6 50	} 40 2/3 per gross 82 = per 1/2 gross	
✓ 2 " " note <i>300</i>	6 00		25 2/3 per gross 124 1/2 per 1/2 gross
✓ 1 Grant & Co. paper for	50		
			114 1/2

cut

BANCROFT & CO'S INVOICE.

Dated 186 \$

Time Duc _____ 186

Mr. C. H. ...



BREED & CHASE,

JOBBER AND WHOLESALE DEALERS IN

Groceries, Provisions and Case Goods,

CORNER OF BATTERY AND CLAY STREETS.

TERMS CASH.....

PAYABLE IN U. S. GOLD COIN.

	2 1/2 doz Sauter ... 293	160	320	
✓	2 1/2 doz Sauter 4 115 1835 125 1836 150		293	
✓	6 bags ...	25	14	
✓	2 " " "	18	9	
✓	1 case ...		50	
✓	1 " " " "		42	
✓	1 " " " "		21	
✓	6 pkts ...	125	43 50	
✓	1 pk ...	21	8 55	
✓	4 " ...	72	16 62	
✓	3 " ...	15	18 75	272
✓	4 " ...	152	21 40	
✓	20 doz ...	87 1/2	17 50	
✓	6 " ...	52	5 25	
✓	1 " ...		8	
✓	4 " ...	21	8	
✓	1 " ...		13	
✓	4 " ...	150	30	
✓	1 " ...		8	
✓	1 " ...		22	
✓	1 " ...		17 50	
✓	1 " ...		12	
✓	1 " ...		8	
✓	1 " ...		8	
✓	1 " ...		7 50	
✓	2 " ...	350	7	
✓	6 " ...	157 1/2	8 25	
✓	2 " ...	325	6 50	
✓	1 pk ...		4 50	
✓	1 " ...		7	
✓	5 lbs ...	25	1 15	
				1353 54

Wcs

5. to Miss Laundry 28
 10. " Singer Sewing M 40
 10. " Sewing Machine 40

1352 84

115

4

4

Board on 909th

45 45

Drayage

4 50

1411 94

Cr

Oct. 1

By Cash Dft. to Chase ²⁵⁰/₁₀₀

350 00

3

" Ch. L. Johnson

2 200

6

" Dft. to Chase

500 00

1100 00

Private bills entered to date

Mr. E. W. Morse



BREED & CHASE,

JOBBER AND WHOLESALE DEALERS IN

Groceries, Provisions and Case Goods,

CORNER OF BATTERY AND CLAY STREETS.

TERMS CASH.....PAYABLE IN U. S. GOLD COIN.

✓	2	1/2 cts. 10 lbs Sugar	220	150	34.10	
✓	1	1/2 cts. Sugar	30	35	17	
✓	1	Case Charles Coffee	27	270	13.20	
✓	1	" " Coffee	22 1/2	162	3.25	
✓	1	" " Coffee	2 "	3.25	6.50	
✓	1	" " Coffee	2 "	162	3.25	
✓	1	" " Coffee	33	2.	16.67	
✓	1	" " Coffee	120	140	17.40	
✓	2	1/2 cts. Rice	200	7	14	
✓	1	1/2 cts. Pork			13.50	
✓	1	Berkin Butter	107	40	42.50	
✓	2	Bags Graham Flour	20	5	1	
✓	5	1/2 cts. Hops		70	3.50	
✓	24	1/2 cts. Wash. Blue	12-1/2	45	5.40	
✓	1	" " Wash. Blue	110	17	6.50	
✓	1	1/2 cts. Wash. Blue	109	10	10.90	
7✓	8	1/2 cts. Wash. Blue	500	40	24.57	
✓	12	" " Wash. Blue	50.57	15	22.91	
✓	2	" " Wash. Blue	270	2	5.40	
✓	1	1/2 cts. Wash. Blue	20	20	10.50	
✓	1	1/2 cts. Wash. Blue	4 bags	8	4	
✓	1	Box G. B. Tobacco	80	80	45.50	
✓	2	" " Tobacco	2 bags	9	18	
✓	2	1/2 cts. Wash. Blue	100	31	30	
✓	5	1/2 cts. Wash. Blue	50	1	9.77	Porter's
✓	2	1/2 cts. Wash. Blue		2	4	
✓	500	Grain Sacks		12	62.50	
✓	1	Case Wagon's Butter	50	50	11.75	
✓	1	" " Butter	12	112	13.50	
✓	1	1/2 cts. Wash. Blue			3	
✓	2	" " Wash. Blue		270	16.50	
✓	1	1/2 cts. Wash. Blue	12		13.50	
✓	3	1/2 cts. Wash. Blue		200	7.50	

51374

✓	1 Doz. Canning Knives 6 in		5	
✓	1/2 " Shingling Shovel 12 in	50	4	
✓	1/2 " Keys 12 in	50	10	
✓	1 Doz. Board made Horse Nails 7	100	1575	
✓	1 Doz. Canning Knives 6 in		525	
✓	1 " Pad Locks "1		425	
✓	1 " Carpenters Round Gin		87	
✓	1 " Sawing Knives 10 in	11	275	
✓	1/2 " Board Saws " 8	1350	337	
✓	1 Back Plane		150	Inspection ends
✓	1 Iron Square		62	" "
✓	1 Small Shovel	6040 32	210	" "
✓	8 Band Iron 12 in	230		
✓	2 " " 11 1/2 in	92		
✓	2 " " 11 in	116 541 491	2299	
✓	10 Iron Nails 2 1/2 in 46		125	
✓	10 " " 2 1/4 in 46		135	
✓	4 Sks. Cant. Coal	772 14	1701	Passing ends
✓	1 Hooks Army Hook 12 in		125	
✓	1 1/2 in Iron Strap Block 10 in	40	640	Wilson ends
✓	1 Gal. Iron Pipe 2 in	282 20	5640	" "
✓	2 Plan. Iron 12 in		75	Inspection ends
✓	3 Oil Holes		750	W. Cant ends
✓	1 Box Glass 12x15		4	
✓	1 " " 12x10		4	
✓	1 Can Castor Oil	5 Bais 1876	937	
✓	10 lbs. Varnish	17	170	
✓	1 " Turpentine	1 " " 67	335	
✓	1 Can Cast. Oil	10 Bais 1876	1375	
✓	1 " Turpentine	10 " 75	750	
✓	1 " Alcohol	10 " 250	25	
✓	5 Cans White Lead	200 11	22	
✓	2 Cans. Flt	125 4	48	
✓	9 Fine Castles	550	4950	
✓	1 Hg. Bottle	14 lbs 58	770	
✓	4 Boxes. Strass Paper	125	5	
✓	1 Can Castor Oil	5 Bais 45	225	

9009

Write N. E. 1/4 out of 90

~~Telegram to J. M. DeLaney, Baltimore, Md.:-~~

~~If you can loan ^{us} ~~me~~ ^{dollar} twenty thousand on our 70 ft. x 130 ft. Block November first and pay me each year ^{per annum} interest quarterly, for one, two or three years.~~

1st National Bank will loan \$30,000 at 12 1/2% per annum.

See Herrick, who thinks he can get loan at 10 1/2%

Winter, going to S. D. in a few days.

Pay John Chismar. King Lumber Co.

Latton proposes going to S. D.

All persons are forbidden from entering or trespassing upon these premises without permission or from destroying or removing any property belonging thereto and under Penalty of the Law.

Ernest EB
279 Pulman Ave

~~Cap~~
Saw Hammer
Nails - Tacks
Lo Set
Anchors
Hoe
Broom Shovel
~~Shovel~~

Rec^d San Francisco Oct 14 1868.
of Mrs. Whaley the sum of Forty⁰⁰ Dollars
in advance for one month rent of house
on Hampton Place, as per agreement

40⁰⁰



John S. [Signature]

(5.)



UNITED STATES INTERNAL REVENUE.



Nov. 9. 1868

RECEIPT FOR SPECIAL TAX.

Received of *Thomas Whaley*, *Owner & Lessee*
Netnet Sealer
Netnet, to be carried on at
Los Angeles Seaverge,
 and State of *California*, for the year ending *May 1st, 1869*.

Dated at *LOS ANGELES*
Dec. 3rd, 1868.

Ed. B. Smith
 Esq. - Collector of the *2nd* District, State of *Cal.*

State and County Tax Receipt.

COUNTY OF San Diego

Oct 20th 1868

Received of Thos. Whaley

eighty five

Dollars fifteen ⁷⁵/₁₀₀ Cents,

in full for his County and State Tax, for the year one thousand eight hundred

and eighty eight on the following named Property:

Lot	Block	Value	Lot	Block	Value	Vol. & Page
2	25	10.00	8	164	10.00	
3	25	10.00	4	165	10.00	
3	54	100.00	232	8 acres	20.00	
2	41	10.00	233	20 "	20.00	
3	41	10.00	256	80 "	53.00	
3	91	10.00	1	402	10.00	
1	99	10.00	2	402	10.00	
4	104	10.00	3	402	10.00	
5	122	100.00	4	402	10.00	
6	123	100.00	4	450	50.00	
7	123	100.00	1	489	75.00	1000.00
8	123	100.00	1	481	50.00	257, 150
1	120	10.00	1	509	30.00	
2	140	10.00	4	509	30.00	see vol 25X100
3	140	10.00	J	753	30.00	
4	140	10.00	D	755	30.00	
5	155	100.00	E	763	30.00	
6	155	100.00	E	790	50.00	
1	160	10.00	H	796	50.00	
5	164	100.00	Part of 1103	20 acres	20.00	
7	164	100.00				

\$85.15
Pays

Total \$2838.60
James M. Coy
Sheriff & Collector

Thos. Whaley
Treas. Receipt
Nov 1868

\$85.15

W. H. S.

85.15	5.40
4.20	1.50
<u>89.35</u>	<u>6.90</u>
16.90	
96.25	
<u>55.00</u>	
41.25	

Exp for S. M. & Co. - credited.
all for S. - 90 amount to
in Naty for '866 - 104 paid by him

State and County Tax Receipt.

COUNTY OF

San Diego

Oct 20th 18*68*

Received of *Walter Ringgold Estate of per Thos. Whaley*

One Dollars *fifty* Cents.

in full for *his* County and State Tax, for the year one thousand eight hundred
and *sixty eight* on the following named Property:

Lot 4 in Block 163 valued at \$50.00

*\$11.50
Taxes*

*James M. Coy
Sheriff & Collector*

Oct 20 1868

Walter King gold
estate of

Pay Receipt

For 187.8

\$150

Received

NOV

1868

WELLS, FARGO & CO.

WELLS, FARGO & CO'S EXPRESS.

Value, \$ 260 = San Diego, Per 4th 1868

Received of Thos. Whaley

Origin Package Two hundred and sixty dollars

Addressed Thos. Gray

which we agree to forward to San Francisco by usual conveyance, subject to the following conditions:

In no event to be liable beyond our Route as herein receipted; not to be responsible except as and in the capacity of forwarders, we not owning or being interested in the means or vehicles of transportation. Nor liable for any loss or damage arising from the dangers of railroad, ocean or river navigation, explosion, fire, etc., unless specially insured by us, and so specified herein. Nor for the negligence or misconduct of the owners of said means or vehicles of transportation, or of their agents or others in charge thereof. And not to be liable in any respect except under this contract.

Charges, \$ 2⁵⁰ Pd For the Proprietors, J. W. Morse

Towne & Bacon, Printers, San Francisco.

Mr E. N. Morse



BREED & CHASE,

JOBBER AND WHOLESALE DEALERS IN

Groceries, Provisions and Case Goods,

CORNER OF BATTERY AND CLAY STREETS.

TERMS CASH.....PAYABLE IN U. S. GOLD COIN.

20	✓ 18	Bale Sugar	60 lbs	500	82 50	
	✓ 1	Bale Sugar	100	44	44	
1	✓ 2	Sks Coffee	508	18	58 44	
	✓ 1	Box Charles Coffee	40	27	13 20	
1	✓ 3	Boxes Coffee	292	16	46 72	
	✓ 3	" Coffee	596	12	47 52	
3	✓ 8	Bales Sugar	500	12	60	
14	✓ 20	Boxes Coffee	400	18	72	
4	✓ 40	Boxes Coffee	720	7	50 40	
	✓ 1	Box Tea	30	62	18 75	
	✓ 1	Case Crackers	6	70	6 45	
	✓ 1	" "	9	92	7 69	
	✓ 1	" "	110	72	7 50	
	✓ 1	" "	91	7	6 37	
	✓ 1	" Sauce			1 15	
	✓ 1	Box Starch	36	13	4 68	
	✓ 1	" "	50	17	3 50	
	✓ 3	Sks Tea	312	7	21	
	✓ 1	" Grain Pepper	25	32	8	
	✓ 12	Yup. Matches		150	21 60	
	✓ 20	H. C. C. Tea		87	17 50	
	✓ 8	Sks Mouldings	510	12	9 21	Porter Conf
	✓ 1	Box Butter	107	40	42 80	
	✓ 1	Box Pick			13 50	
	✓ 500	Paper Bags 11x14		175	2 55	
	✓ 100	" 9x12				
	✓ 500	" 11x20		100	5	
	✓ 2	Sks Old Cake	250	17	4 36	Porter Conf
	✓ 1	Box Blue Stone	403	8	32 24	
	✓ 1	Case Powder	124	85	10 60	
	✓ 1	" " "	124	65	5 12	
	✓ 6	Sks Flour		50	3	

675 3

	J. H. ...		693 31	
✓	11 # Blue	222	225	
✓	4 ...	4870	19 50	
✓	6 ...	4070	29 25	
✓	1 ...		6	
✓	1 Star Spring Green		1 57	Hallberg cont.
✓	1 ...	12	5 90	Hallberg cont.
✓	1/2 doz Milk Tubs ^{20 20 20} _{6.5.10}	10.41	5 24	
✓	1/2 doz Milk Tubs ^{5 5 5} _{6.5.10}	15.70	7 85	
✓	2 doz ...	21.4	4 84	
✓	1 doz ...		14	
✓	8 ...	21.2	21	
✓	1 doz ...		7	
✓	1 ...		5 25	
✓	1 doz ...		6 75	
✓	2 ...	7	14	
✓	1 ...		21	
✓	2 ...	5.	2 50	
✓	1 ...		5 25	Porter cont.
✓	1 ...		5	Porter cont.
✓	2 doz ...	4.	8	
✓	1 ...	7.25	87	
✓	1 ...	3.75	45	
✓	1 ...	5.25	65	
✓	12 ...	11.	60 06	
✓	3 ...	18.2	18 60	
✓	2 ...	14	12 08	
✓	6 doz ...	150	9	
✓	2 ...	3.75	7 50	
✓	4 ...	12.	48	
✓	1 ...		9 50	
✓	1 ...		67 50	
✓	1/2 ...	51.50	15 78	
✓	1/2 ...	12.50	6 26	
✓	3 doz Paper ...	1.75	5 25	
✓	1 ...		158	L. Chan cont.
✓	2 ...		13	Narrow ...
	Forward		51.50	

Mr. E. A. Moore



BREED & CHASE,

JOBBER AND WHOLESALE DEALERS IN

Groceries, Provisions and Case Goods,

CORNER OF BATTERY AND CLAY STREETS.

TERMS CASH.....

PAYABLE IN U. S. GOLD COIN.

	Amo C Light & Wind		1506 25
✓ 20	H. Cardinal Candy	42	8 40
✓ 20	" Florida's	42	8 40
✓ 20	" Gum Tapes	40	8
✓ 10	" Coffee Kogees	37	3 75
✓ 8	" Log Cabin Tapes	40	2
✓ 10	" Mts. Stick Candy	23	2 30
✓ 8	" Mixed Sweets	23	1 15
✓ 10	" Sugar Almonds	40	4
✓ 8	" Flat Scotch and	23	1 15
✓ 10	" Mixed Sweets & Tapes	23	2 30
✓ 5	" Peppermint Sweets	25	1 25
✓ 5	" Mottos	37	1 57
✓ 8	" Flat Cream	23	1 15
	Cons. on 897 ⁶⁵		44 83
	Drayage		4

\$1600.80

or		
✓ 107	By Cash	150
" "	Ext. A. C. Sullivan	13 12
" 9	" " Ext. W. F. Co.	142
" 11	" " Ext. Geo. Hoyle	33 35
	" " Ext. A. W. Brackett	

Entered
338.47

all private of ...

1868 Thos Whaley on Wm. C. W. Morse Dr. Co

			Dr.	Co
Novbr	10	To 1 Surface Pickers & Helve	7	2 50
"	11	" 20 lbs Sails by Frank		2 00
"	17	" 1 Wood Pail		" 50
"	18	" 10 lbs nails 1 ⁰⁰ 25 lbs finishing nails 2 ⁵⁰		3 50
"	21	" 1 Gal. mine 75 1 Wood Pail 50		1 25
"	"	" 1/2 gal. 12 2 20 rd 5 lbs Sails 50		" 62 ^{1/2}
"	25	" 25 lbs W Lead 1 ⁰⁰ 1 Bot. Paint 50		4 50
"	"	" 2 Gal. Paint Oil		5 00
"	27	" 1/2 Gal. Turpentine 1 ⁰⁰ Cash 60 ⁰⁰		61 00
"	"	Dr By 11 Bundles Sails		" " 4 00
"	"	To 10 lbs Whiting 1 ⁰⁰ 1 Gal. mine 75		1 75
"	"	" 1 Box Glass 18 X 24		7 50
"	"	" 3 lbs Whiting 30 25 lbs W Lead 4 ⁵⁰		4 30
"	30	" Cash 40 ⁰⁰ Decbr 2 nd 5 lbs Sails 50		110 50
Decbr	2	" 1 Wheelbarrow 7 ⁵⁰ 3 rd 15 lbs nails 1 ⁵⁰		9 00
"	4	" 1/2 gal. turpentine 1 ⁰⁰ 1 Paint Brush 1 ⁰⁰		2 00
"	"	" 25 lbs W Lead 4 ⁵⁰ 3 Lamp Hooks 25		4 25
"	"	" 1 gal. Wine 75 5 th 1 gross screens 1 ⁰⁰		1 75
"	5	" Cash		40 00
"	"	Dr By Draft on Providence Kelly & Co		" " 300 00
"	7	To 1 gal. paint oil 2 ⁵⁰ 2 B. turpentine 1 ⁰⁰		3 50
"	"	" 15 lbs finishing nails		1 50
"	8	" Cash paid P. P. Tabbetts		100 00
"	"	" 2 doz 1/2 in. screens 3/4 Candles 25		" 62 ^{1/2}
"	9	" Cash 60 ⁰⁰ 9/2 lbs tallow 1 ⁰⁰ 1/2		61 00 1/2
"	11	" 5 Bot. wine 1 ⁰⁰ matches 1/2 Candles 25		1 37 1/2
"	"	Dr By 4 yds oil cloths 4 ⁰⁰ 6 yds damask 9 ⁰⁰		" " 13 00
"	12	To 12 lbs nails 1 ⁵⁰ 10 th Candles 25		1 25
"	14	" 1 small spalter 25 1 Premier 3/4		" 62 ^{1/2}
"	"	" 1 2 nd Reader 75 1 st Reader 50		1 25
"	"	" 2 plates 75 Crackers 25		1 00
"	"	Dr By 12 lbs Sails, returned.		" " 1 00
"	15	To 1 plate 3/4 1 Bot. coal oil 25		" 62 ^{1/2}
"	"	" 1 lb Candles 25 19 th 1 Box Paint 50		" 75
			\$ 365	479 318 00

1868

Dr Cr

To amount brot up

\$365 47 318.00

Decbr	19	" 1 B. paint oil 75 21 st 1 B. Varnish 1.50	2 25
"	20	" 10 lbs finishing nails	1 00
"	"	" Eggs 1 st 2 nd 3 lbs Butter 1.37 1/2	3 00
"	"	" 7/4 lbs Bacon 1 st 1 Can lard 2.25	3 70
"	"	" 3 lbs Cheese 75 Dried fish 25	1 00
"	"	" 1 doz Eggs 75 1 lb. Fat Tea 1.25	2 00
"	28	" 1 Blank G. seed 10 51 st 1 lb. Glue 50	. 60
"	31	" 1 Bot. flavor Extract 50 1 Glass, 100 cents 1 st	1 75
1869 Janury	1	" 3 lbs Butter 1.37 1/2 2 nd 5 lbs Sails 50	2 37 1/2
"	4	" 10 . nails 1 st 7 th 1/2 lbs finishg nails 45	1 45
"	9	" 3 . do 30 ^c 3 lbs fresh Butter 2.25	2 55
"	16	" Apples 37 1/2 1 Grammar 50	. 87 1/2
"	"	" 1 Copy Book 25 1 Bot. Ink 12 1/2	. 37 1/2
"	18	" 1 fourth Reader 1 st Ink 12 1/2	1 62 1/2
"	"	" 1 Copy Book 25 19 th 2 doz Eggs 1.50	1 75
"	19	" Apples 25 20 th 1 doz Eggs 75 Ink 12 1/2	1 12 1/2
"	26	" 2 lbs butter 1 st 2 nd 3 lbs Butter 2.25	3 75
Febry	5	" 2 . do 1 st 1 Can lard 2.25	3 75
"	"	" 1 . Black Tea	1 00
March	1	" John's Kettleberg	17 62
"	8	" 36 feet of Lumber of Norton	1 44 X
"	10	" Envelopes by Frank	. 50
April	12	" Stamps	. 75
By Balance			103 70 1/2

\$421 70 1/2 421 70 1/2

To Balance due

\$103.70 1/2

Chas. Wheeler
4/6 of 103.70 1/2

300.00
135.30
72.20
507.50

103.70
1.40
102.30
129.75
872.50

214.25
78.95
135.30

10
73.95
5.00
78.95

Chas. Wheeler Surveying

Recd Payt
E. W. Moore

San Francisco Nov 11/68.
Mr. Thomas Whaley.

Dear Sir, I received yours of the 3rd
with \$260. by Express, and herewith
enclose your Note for \$250. - Your wife
sent for \$10. - and when I met her
yesterday she offered to pay me, but I
told her you had sent me the amount
she however thought you could not
have received her letter containing the
information. I am glad you are
likely to do well. I should judge
a number of persons are coming out. - I
sent to the Chan yesterday for a sheep
a pump for Mr. Geo. Hyde, and found
a long string of over 60 Deay loads, sent
again with no better success. - Requested
the Deayman to be there at 5 A. M. and
he succeeded in getting it on board. - I think
you may consider yourself fortunate in
'having' such a man as Geo. Hyde come
among you - He is an honorable upright

man, and such a mild kind dis-
position. — If you can get well
established there, as the place commences
a new growth, you can of course
do better than you could here, as
by being among the first, and keeping
a good stock, your name will
become established. After our
last great earthquake we feel a
little insecure, which it will take
a 1st mo. to remove. — No doubt
a great many timid and untamed
persons will be glad to remove from
here to a country where they feel safe.
My Son got married to a very nice
person, an excellent disposition of a
highly respectable family, and I hope
will soon settle down to breeding. —
I saw your wife and Son, who both
look well, and show no marks of fright
from the earthquake in the countenance,
as both appear to be improving. —

I have not time to write a long letter
as we are very busy, this being our
busiest month in the year.

With kind respects

Yours, very truly
Thomas Day.

My wife & daughter join with me in
saying the best wishes for your future
wellness. Both have been seaward
about this time of the Equinox.
The weather is splendid now.

In acct with

P. J. Loughran & Co

Debit

1868	Nov 11	To Mdee @ 4 mos	78828	
1869	Apr 6	" " "	32	
	" 19	" " "	51	
	May 21	" " "	6865	
		Arg date Apr 16/69		93993
		" Int on \$939 ⁹³ from Apr 16/69 to June 4/70 13 mos 19 do @ 1% pmo		12814
May 28		" Int on your note for \$200 @ 1% due Aug 1 st 1870-17 mo 27 ds		379
"		" Int on your note for 170 ¹⁸ @ 1% due Sept 1 st 1870 2 mo 27 ds		293
				<u>\$107679</u>

Credit

1869	Apr 5	By Cash	100	
	May 3	" "	200	
	Oct 14	" "	150	
1870	Jan 19	" " pt to Scott & Co. A.S.L.	35	
	28	" " Funds do bill	3275	
Feb 19		" Ambow oft do	50	
		Arg date Aug 7/69		51975
		" Int on \$519 ⁷⁵ from Aug 7/69 to June 4/70 pay 10 Mos @ 1% pmo		5197
May 28		" Amt yr note due Aug 1 st /70		200
"		" " " " " Sept 1 st /70		17018
June 4		" Balance of acct due mo this date		7989
				<u>\$107679</u>

At C. C. to Balance 7989
 San Francisco Cal
 June 4/70. P. J. Loughran & Co
 pro bill

Mr. A. Caruthers will please let Mr. Frank DeBorja
have some few hundreds of "Lumber" and charge
to the above name.

By Mr. Schiller

San Diego

November 13th 1868

130 ft. R. P. flooring 16 ft long

2 Boarding 2 x 6 of 4 ft long

10000

10000

10000

10000

130
28
158

67 gets back

1 Blank

67 gets back

67 gets back

67 gets back

37
35
60
20
720

1

Received San Francisco Nov 14 1868
of Mr Thomas Whaley the sum
of Forty Dollars in advance for
One Months Rent of House on
Hampton place as per agreement

W.H.O.



John A. [unclear]
[unclear]

San Francisco Nov 13/68
Mr Thomas Whaley
San Diego

Dear Sir

We have only time to day to
acknowledge receipt of your favors under dif-
ferent dates the contents of which have been
fully noted by us - also receipt of \$300 to
pay principal of State which please find en-
closed. The interest say \$6-00 has been charged
your account.

Hoping to hear from you again

Yours Truly

Frederick
H

Sept 24th 1868

Dear Whaley,

In accordance with your
letter I have obtained goods for you
in return for which would suffice
your pending money up as fast
as you get it in - This
will establish a good credit for
you & be much better than waiting
until you accumulate a large
amount - As the house of
McGee, Loughran & Tobin &
Reynolds have sent the goods
solely on my representations
I have above request to urge
as kindness on your part would
entail trouble on other friends
whom I have been the means
of pushing gradually along -
In addition to endorsing ~~your~~
my promises to them shall be
of good use to you - Once you

credit is fully established before
on first bill it will be smooth
sailing with you —

I trust you have not
pushed your credit with the
other houses mentioned by
you as all bills maturing
at same time will inevitably
become a strain on you.

If they are particular
friends it is all well — then
use them on ground that others
who do not as yet know
you must learn that you
will fulfil obligations incurred.
Above all do not attempt
to carry too large a stock
on too little capital for
this is the bane of too
many honest men whose
wisdom get the better of their
prudence —

As a closing to my lecture
(which excuse) follow my

3

advice given above throughout
I feel satisfied that your
future will be prosperous.

Write me often & let
me hear your progress —

I have been too busy
to again call on Mr. Whaley.
Excuse haste —

All my family well

Your sincere friend

J. H. Bursteed

San Francisco Nov 14/68

The Whaley Esq

San Diego

Dr Sir

Enclosed find invoices
P.P.S for goods shipped to
complete order as closely
as possible

Trusting selections be well
give satisfaction

Yours

Wm Kern

Wm Kern
A. G. G. G.

Goods are insured for \$3500 &
will send you invoice of cost
of insurance as soon as we
get rate from Ins Co

Ship and Passenger Stores carefully put up. Liberal Cash Advances made on consignments.
Attention paid to purchasing and forwarding Goods to the Interior.

SAN FRANCISCO November 17th 1868

The Wholes

~~Bought of~~ **DEBLOIS & CO.**

N. E. COR. JACKSON & DRUMM.

Terms Cash.



GEO. L. DeBLOIS.
DeBLOIS & Co.
GENERAL
PRODUCE,
SHIPPING
— AND —
COMMISSION
MERCHANTS.

To Freight to San Diego on Schooner

Senis Perry

Andre 751.5

75th 24 85th

Recd Payment
Andrew M. [Signature]
Master



W. J. San Francisco Nov 14 1868
 Wm. A. Kelley

Beef Murphy Grant & Co.

SUCCESSORS TO EUGENE KELLY & CO.

Sci. Sansone & Bush - Architects

TRADE MARK



Payable in Gold (or as per) Claims for damage or discrepancy to be made within three days after receipt of Goods

182	Prints	15 1/2	91	10	9 55	91.	✓	91	70	10 1/2	9 5
✓ 12	1/4 Shirting Prints	2 1/2 30	52	21	10 92	26.19.	✓	45	-	21	9 4
C 10 6	For Merino	21.60	125	138	2	114 26	✓	125	-	52	103 1
✓ 2	Long wool Plaid	21.40 21.00	100	37	37 77	52 1/2	✓	97	-	37	36 5
35 7 11	Fay Plaid Poplin	39 80 43	50	34	79	88 9.	✓	9	-	50	7 2
182 1/2	Check Gingham	12 1/2	129	20	25 70	124	✓	124	-	20	24
184 1/1	Pink Gingham	35 1/2	44	25	11	113.	✓	43	-	25	10 7
9 1/1	Swiss	30 20	30	6		18.	✓	15	-	30	5 4
120 1/1	Sw	60 20	37	7 50		20	✓	20	-	37	7 2
115 1/1	Sw	70 20	40	10		20.	✓	20	-	40	10 1
120 1/1	Nainsook	45 20	20	6		19 1/2	✓	19	-	30	5 80
120 1/1	Sw	55 20	40	8 50		10	✓	15	-	42	6 3
140 1/1	Jacquet	50 20	40	8		15 3/4	✓	15	-	25	3 9
200 1/1	Sw	50 20	40	8		10 1/2	✓	19	-	40	7 9
275 1/1	Irish Linen	70 15	52	8 14		14 -	✓	14	-	52	7 88
50 1/1	Sw	70 14	60	8 40		14 1/2	✓	14	-	60	8 4
53 1/1	Sw	1.00 13	52	10 72		0					0 0
a 1/1	Roll crach	15 25	17	2 88		25.	✓	25	-	112	2 88
✓ 1/1	Wt	20 25	13	3 37		6.	✓	6	-	182	8
26 1/1	Ray Linen	37 56	25	5 1		26 1/2	✓	26	-	25	6 6
✓ 1/1	Per. Tall Danst	1.00 36	70	25 20		36.	✓	36	-	70	25 20
✓ 1/1	Bel. Sw	7.25 30	55	28 90		26	✓	26	-	86	22 10
✓ 1/1	Bel. Linen	37 2 37	25	9 25		32.	✓	32	-	25	3 3
183 1/1	Cotton cloth	62 31	47	14 72		31.	✓	31	-	47	14 7
26 1/1	Bel. Sw	6 29	35	10 15		29	✓	29	-	35	10 1
✓ 1/1	Two Grey Flannel	62 65	45	29 25		65.	✓	65	-	45	29 2
✓ 2	Rockport Pro Drill	45 20	89	15	12 56	39	✓	39	-	17	12 5
✓ 1	Taugus 30 in Bro	12 46	9	6 37		46	✓	46	-	9	4 3
✓ 2	Calcutta	12 35	13	11 48		43.42.	✓	43	-	13	11 4
✓ 1	Dwight W Bro	10 41	12	4 95		14.	✓	14	-	12	1 6
	over										
					488 53.						409 53



Over

488 53

1	1/2 Bld	4 1/2	12	10.89
2	1/3 Bld	3 1/2	25	19.75
1	1/3 Bld	5 1/2	32	17.55
1	arosephie Trk	25 1/2	14	6.75
1	Kelleyville	25 1/2	17	8.93
1	Hancock	30 1/2	21	10.82
1	Eagle	30 1/2	21	10.08
1	Amby Sewing	4 1/2	27	12.78
1	Bld Hunt	2 1/2	260	2.60
1	Bld Hunt	7 1/2	675	6.75
3	Brook's Cotton	12	85	2.55
5	Cotton	80	6.40	
5	Alpaca	95	7.60	
3	Gr Grip Hooks	200	2	
2	Gr Needles	175	3.50	
5	Jks Pine	62	3.12	
30	Linum Thread	125	2.50	
35	Linum	135	2.70	
115	Perk Granite	12	14.50	
19	Ladies	3	3.50	
12	Red Silk	1400	7	
2	Cotton	175	5.25	
15	do	200	6	
5	Grants	115	4.60	
6	do	200	4	
4	Cambric	287	5.75	
12	do	400	8	
3	Wipis	210	4.20	
2	Boys	282	5.25	
30	Mums	375	7.50	
47	Grey	450	13.50	
7	Bld Catt	115	3.45	
60	do	25	1.50	
40	do	400	12	
7	Mums	240	4.80	
2	Bro	240	4.80	
10	do	325	6.50	
10	Saw	200	4	
10	do	250	5.20	
10	do	425	8.50	
50	Chico	140	3.50	
50	do	200	8	
4	do	25	1.50	

483	42	25	10.50
22, 20,	50	32	16.25
50	28	14	3.92
28	57	17	8.93
51	57	21	10.82
51	48	21	10.08
48	48	27	12.78
4 1/2	7 1/2	260	2.60
7	11	675	6.75
12	11	85	2.55
12	80	6.40	
6 1/2	95	7.60	
1 gr cross	1	2	
1300	175	3.50	
4 1/2	62	3.12	
2	125	2.50	
2	135	2.70	
10	12	14.50	
9	3	3.50	
0	1400	7	
2 1/2	175	5.25	
2 1/2	200	6	
48	115	4.60	
9	200	4	
28.20	287	5.75	
22	400	8	
10	210	4.20	
18.90	282	5.25	
1 1/2	375	7.50	
3 doz	450	13.50	
2 7/2	115	3.45	
1 1/2	25	1.50	
24 juo	400	12	
24 juo	240	4.80	
1 1/2	240	4.80	
24 juo	325	6.50	
24 juo	200	4	
12 juo 12 juo	250	5.20	
1 1/2 doz	425	8.50	
1 1/2 doz	140	3.50	
24 juo 20 juo	200	8	
3 doz	25	1.50	

784 60



San Francisco Nov 11/18
 M. J. Harris & Co.
 Bay of Murphy, Grant & Co.

SUCCESSORS TO EUGENE KELLY & CO.

3ri. Sansone & Bush, Agents.

TERMS CASH.



Payable in U.S. Gold Coin at par. Claims for damage or discrepancy to be made within three days after receipt of Goods.

Over		78460						
4	Star Collars	175	700	4 doz	✓	4 doz	175	700
4	Paper Collars	125	500	4 doz	✓	4 doz	125	500
3	Shakespeare do	200	600	3 doz	✓	3 doz	200	600
11	Ladies "	200	1000	11 doz	✓	11 doz	200	1000
1	do do Collars	50	100	1 doz	✓	1 doz	50	100
73	Star shirts	1200	4400	1 1/2 doz	✓	1 1/2 doz	1200	4400
140	white Merc' sh'ts	1200	1200	1 1/2 doz	✓	1 1/2 doz	140	1400
12	socks	125	1800	12 doz	✓	12 doz	125	1800
100	Extra "	175	2700	2 doz	✓	2 doz	100	2700
12	Grey Merc'	75	1100	1 1/2 doz	✓	1 1/2 doz	12	1100
11	Flannel shirts	175	1300	1 doz	✓	1 doz	11	1300
1	Check shirts	75	600	8 doz	✓	8 doz	1	600
1	Flannel shirts	75	600	8 doz	✓	8 doz	1	600
1	Denim shirts	75	600	8 doz	✓	8 doz	1	600
1	do do shirts	125	1000	8 doz	✓	8 doz	1	1000
141	1/2 doz	125	750	1 doz	✓	1 doz	141	750
141	1/2 doz	150	619	1 doz	✓	1 doz	141	619
600	1/2 doz	175	1200	6 doz	✓	6 doz	600	1200
10	1/2 doz	35	1350	3 doz	✓	3 doz	10	1350
53	1/2 doz	125	900	4 doz	✓	4 doz	53	900
1	1/2 doz	125	850	11 doz	✓	11 doz	1	850
6	1/2 doz	150	1100	4 doz	✓	4 doz	6	1100
1	1/2 doz	425	375	1 doz	✓	1 doz	1	375
10	1/2 doz	400	800	1 doz	✓	1 doz	10	800
10	1/2 doz	325	975	3 doz	✓	3 doz	10	975
10	1/2 doz	425	375	2 doz	✓	2 doz	10	375
2	1/2 doz	250	500	2 doz	✓	2 doz	2	500
1	1/2 doz	350	1050	2 doz	✓	2 doz	1	1050
1	1/2 doz	1400	700	5 doz	✓	5 doz	1	700
1	1/2 doz	2500	800	1 doz	✓	1 doz	1	800
1	1/2 doz	2500	2000	2 doz	✓	2 doz	1	2000
1	1/2 doz	2700	1125	4 doz	✓	4 doz	1	1125
1	1/2 doz	75	125	2 doz	✓	2 doz	1	125
1	1/2 doz	100	300	3 doz	✓	3 doz	1	300
Over		109579						

Clear

✓ 3	Waterbury Shawls	150	4.50	2.
✓ 3	"	150	4.50	
✓ 1	Home		3.25	
✓ 4	Queen Mary	350	14	2.1.
✓ 5	Alexandra	350	17.50	3.
✓ 1	Bl. Cashmere	350	3.50	1.
✓ 1	"	500	5	
✓ 3	Union Blues	55	1.65	3
✓ 3	"	75	2.25	3
✓ 3	"	100	3	3
✓ 3	"	112	3.38	1
✓ 5	7th Genie Bl Kts	400	262.15	4 1/2
✓ 5	1/4 Rockdale "	600	21.25	5
✓ 5	3 pt. Wht. Plover "	600	30	1.4.
✓ 3	3 Gray	500	15	1/2
✓ 3	Vicenna 3 pt "	625	18.75	1.
✓ 3	" Blue "	600	15	3
✓ 2	Scarlet "	675	13.50	2
✓ 3	4 pt Wht "	800	24	1.1.1.
✓ 3	4 Gray	675	20.25	3
✓ 3	Vicenna "	825	24.75	2.
✓ 3	4 pt Scarlet	875	26.25	3.
✓ 3	4 pt Blue	800	24	3
✓ 1	Blue Bl. Kts 100 Bundles	2030	35	10.50

109579

✓ 2	913.44
✓ 3	3 00
✓ 3	0 00
✓ 3	0 00
✓ 3	10 50
✓ 3	10 50
✓ 1	3 50
✓ 3	0 00
✓ 3	55 1 65
✓ 3	75 2 25
✓ 3	100 3 00
✓ 1	1 13
✓ 4 1/2	262 11 87
✓ 5	425 21 25
✓ 5	600 30 00
✓ 1/2	5 2 50
✓ 1	6 25
✓ 3	6 18 00
✓ 2	675 13 50
✓ 3	8 24 00
✓ 3	675 20 25
✓ 2	825 16 50
✓ 3	875 26 25
✓ 3	800 24 00
✓ 98	10 29

[Handwritten scribble]

✓ 1 & Paper Call

Mythany paid on a/c
 \$100.00 - Credit
 in a/c of J. S. Co. an on p. 10
 @ large sum with p. 24th 1869
 Account direct for him
 to help etc in 1869.
 Melrose from house near to 479 (C)

1417 72

125 11.25

1418 97

[Handwritten scribbles]

418.74
 1194.82
 244.15

San Francisco, Nov 12, 1868

REMOVED TO OUR NEW STORE 137 CALIFORNIA STREET, San Francisco

Bought of HOBART, DUNBAR & CO. Importers & Wholesale Dealers in Boots & Shoes,

Also, WENTWORTH, HOBART & Co's California Manufactured BOOTS and SHOES, 223 CALIFORNIA STREET. Between Battery and Front.

✓	1/2 doz	1/2 H. Boots	3.75	35	125
✓	"	of 2 1/2	4.50	42	
✓	"	1/2 H. Shaw.	5.50	48	
✓	"	1 doz Last & Coy. Sui	2.75	24	
✓	"	1 doz Best Patent top Baltimore	1.50	12	
✓	"	1 doz Best H. Patent	2.75	24	
✓	"	1 doz Best H. Patent	1.50	13	50
✓	"	1 doz Best H. Patent	1.50	13	50
✓	"	1 doz Best H. Patent	1.75	13	50
✓	"	1 doz Best H. Patent	1.25	10	
✓	"	1 doz Best H. Patent	1.00	9	
✓	"	1 doz Best H. Patent	.75	6	
✓	"	1 doz Best H. Patent	1.50	12	
✓	"	1 doz Best H. Patent	1.25	10	50
✓	"	1 doz Best H. Patent	1.00	9	
✓	"	1 doz Best H. Patent	1.00	9	
✓	"	1 doz Best H. Patent	2.75	24	

12 per.	✓	12	32	33	00
1 per 9 per 1.	✓	11	32	32	00
9 per 2 per.	✓	11	4	44	00
5 per 3 per 1.1.	✓	10	2	20	00
11 per	✓	11	1	11	00
3 per	✓	3	2	6	00
7 per	✓	7	1	7	57
7 per	✓	7	1	7	00
11 per	✓	11	15	16	50
2 per	✓	2	11	11	13
6 per	✓	6	10	5	12
11 per	✓	11	75	5	25
10 per	✓	10	5	5	00
5 per	✓	5	1	5	50
12 per	✓	12	10	10	50
9 per 1 per	✓	9	75	7	50
9 per 1 per 1 per	✓	11	75	8	25
11 per	✓	11	2	22	00

J. M. Hasey paid this bill
Credit him with amount
proof remaining on hand to
Hasey & Co. 11-1869

329 50
Invoice
1108

\$ 265.50

San Francisco, Nov 11th 1868

IMPORTERS AND DEALERS IN
FOREIGN & DOMESTIC
CARPETS
Oil Cloths, Rugs,
MATTING, STAIR RODS
Upholstery Goods, &c.

Wm Thomas Malley
Bought of **P. F. LOUGHRAN & CO.**

104 and 106 SANSOME STREET,
One Door North of Bush Street.

Payable in Gold Coin.

Claims for Delinquency or Damage to be made within Three days after receipt of Goods.

✓ 1 pc	Union Damask	38 yds	1.50	57	24 00	0	✓ 49	yes	18	72	42
✓ 2 "	Cotton Ruff	150 yds	43	25	10 18	2 1/2	✓ 1/8	-	35	41	30
✓ 2 "	3 ply Holland		65	45	128	35	✓ 5/12	day	328	18	33
✓ 1/2 pc	for Shade Fustians		75	0	46	20 00	✓ 5/6	yes	116	61	60
✓ 1 pc	Ingrain Carpet		1.50	112	112	123 20	✓ 3 1/2	"	145	54	37
✓ 1 "	3 ply		1.75	97 1/2	145	141 74	✓ 9 1/2	13 1/2	155	132	98
✓ 2 "	Jap. Carpet		50	2.00	93	134 67	✓ 2	"	2.	4	00
✓ 1/2 doz	6 Mats		3.00	24	12 00	2	✓ 3	"	16	2	00
✓ 1/4 "	Super Semutt		1.25	10	2 50	3	✓ 3	"	12	3	00
✓ 1/4 "	"		1.50	12	3 00	3	✓ 3	"	16	4	00
✓ 1/4 "	"		1.75	16	4 00	3	✓ 3	"	7	1	75
✓ 1/4 "	"		1.00	7	1 75	3	✓ 3	"	10	2	00
✓ 1/4 "	"		1.25	9	2 25	0	✓ 3	"	10	2	00
✓ 1/4 "	"		1.50	10	2 50	3	✓ 20	yes	-	4	00
✓ 2	Red Chinese Matting		9	18	00	20 7 1/2	✓ 60	"	-	9	00
✓ 2	"		6	12	00	5 1/2	✓ 127	2	87	111	12
✓ 1 pc	Ingrain		1.25	127	97 1/2	111 12	✓ 1	"	-	3	00
✓ 3	H. Rugs		5.00	35	10 50	1	✓ 1	"	-	3	00
✓ 3	R		5.00	35	10 50	1	✓ 1	"	-	3	00
✓ 2 pc	Oil Cloth	380	32	1.00	0	0	✓ 68	yes	75	57	00
✓ 1 "	"	8 1/4 Secs	64	1.00	96	75	✓ 74	no	150	3	75
✓ 1 "	576 OC Table Cover	(Secs)	1.25	5	5 00	6 cover	✓ 107	yes	75	7	87
✓ 2	5/4 German	8 1/2 yds	1.25	6	12 00	3 1/2 y.	✓ 1/12	day	57	66	00
✓ 1 doz	49 Waph Sacks				87	9.	✓ 1	day		1	25
✓ 1 "	6 "		25		1 00	0	✓ 1	"		1	38
✓ 1 "	8 " " "				7 25	12					
✓ 1 "	10 " " "				1 38	12.					
21					78828						

Wm Thomas Malley
No 115

Change Malley
Account P. F. Loughran & Co
Feb 16 - 1869

G. ROSENBERG & CO.
 IMPORTERS OF
FINE BEAVER
 AND
BRUSH HATS,
 STRAW GOODS, etc.
 118 SANSOME STREET
 DET. FINE AND DUNE STS.
SAN FRANCISCO.

G. ROSENBERG, San Francisco.
 H. ROSENBERG, New York.

San Francisco, November 12th 1868

Mr Thomas Whaley "San Diego"
Bought of G. ROSENBERG & CO.

PAYABLE IN UNITED STATES GOLD COIN.

7	1 doz	Blk Seal Hat	3.00	24	✓
9	1 "	" " " "	2.50	19	50 ✓
807	1 "	" " " "	50	24	✓
405	1/2 "	" " " "	364.00	33	✓
27	1 "	Subia " "	50	28	50 ✓
860	1/2 "	" " " "	24	33.00	12 ✓
216	1/2 "	Pearl " "	33	4.00	16 50 ✓
2815	1 "	Subia wool	52.00	15	✓
805	1 "	Blk " "	52.00	15	✓
2824	✓ 1 "	Prog Rosa	1.25	9	✓
2825	✓ 1/2 "	" " "	9	1.25	4 50 ✓
852	✓ 1/2 "	" " "	9	1.50	4 50 ✓
884	✓ 1 "	" " "	10	1.50	10 ✓

\$ 218 50

11	2.00	✓	22.00
11	1.62 1/2	✓	17.88
12	2.25	✓	27.00
11	3.00	✓	33.00
10	2.37 1/2	✓	23.75
6	2.00	✓	12.00
6		✓	16.50
12	1.25	✓	15.00
12		✓	15.00
12	75	✓	9.00
12	75	✓	4.50
6	70	✓	3.75
5	80 1/3	✓	5.50
7			203.21

*Ref. Whaley price this Recd
 Credit him with balance
 of goods on hand \$203.21
 turned over to
 Feb 11th 1869*

Particular Attention Paid to Order

For Notes issued by the Government of the United States at their current market rate in San Francisco at the time of payment.

San Francisco, Nov 12 1868

W. E. Whaley

Bought of **TOBIN, DIXON & DAVISSON,**

Importers and Jobbers of

**FANCY AND MILLINERY GOODS, EMBROIDERIES, WHITE GOODS, HOSIERY,
FURNISHING GOODS. TRIMMINGS. POCKET CUTLERY,
PERFUMERY. YANKEE NOTIONS, ETC.**

TERMS CASH.

Corner of SUTTER and SANSOME Streets.

Cherry & Co., Printers, 231 Market St.

105	✓ 1/2	of	Paris	490	45				
70	✓ 1/2	of	Chologre	15	1				
410	✓ 1/2	of	Esthete	600	75	3			
571	✓ 1/2	of	Childs	350	225				
5	✓ 1/2	of	Childs	450	250				
57	✓ 1/4	of	White	600	170	3			
41	✓ 1/4	of	White	900	150	225			
50	✓ 1/6	of	Blk + Bro	750	125	250			
55	✓ 1/3	of	Blk + Bro	1200	200	4			
60	✓ 1/3	of	Brown	1050	175	350			
	✓ 1/4	of	Drab felt	1350	225	275			
	✓ 1/4	of	Ast Beaver	900	160	450			
	✓ 1/4	of	American	1800	300	450			
	✓ 1/4	of	French	75	3				
	✓ 1/4	of	French	125	9				
	✓ 1/4	of	White	200	20				
	✓ 1/4	of	Blk + Col	60.80	100	140			
	✓ 1/4	of	Rever	62	70	125			
	✓ 1/4	of	Rever	40.50	60	150			
	✓ 1/4	of	2 Need	12	10	63			
	✓ 1/4	of	2 Need			150			

*Blk + Col price on 1/2 of
 they have 245.50 - 245.50
 from with another 245.50
 area who has taken a 245.50
 118.40 amount with
 New York 15 Jan 16 - 1869
 Bazaar women (Anna Jones)
 to help 2 (C)*

110
 700
 74
 0
 0
 0
 4
 2
 4
 2
 3
 4
 2
 5
 10/12
 11/12
 11/12
 3 1/2
 1 1/2
 1 1/2
 2 1/2
 4
 2

✓ 1890 68
 ✓ 17 00
 ✓ 17 13
 ✓ 0 0
 ✓ 0 0
 ✓ 0 0
 ✓ 1 50

✓ 54
 ✓ 2 11
 ✓ 2 75
 ✓ 8 25
 ✓ 19 16
 ✓ 1 35
 ✓ 1 10
 ✓ 1 40
 ✓ 50
 ✓ 1 50
 ✓ 150 48

Invoice
 10/16

572 23
 453 45
 178 75

*Bills relating to
of a par between
& Pharmacy Board*

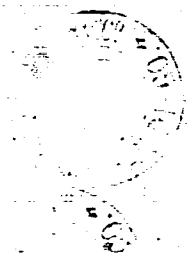
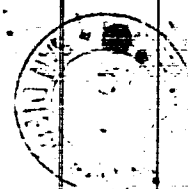
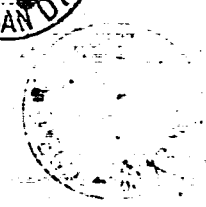
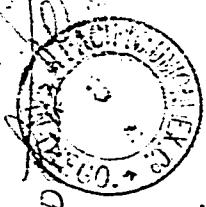

SOUTH PARK MARKET

432 THIRD STREET, BETWEEN SILVER AND PERRY STREETS.

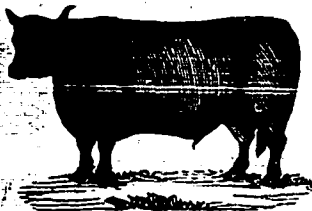

San Francisco, Pa 23

1867



Messrs. Phelps

Bought of **JOHN P. MOLT,**

DEALER IN ALL KINDS OF

Fresh, Salted and Smoked Meats, Lard, Sausage, Poultry, Game & Fish, and all Vegetables in season,

MARKETING DELIVERED TO ANY PART OF THE CITY FREE.

Nov 27
28

Robt. 21 - Money 20
5 of kind 02 Robt. 21
La Robt. 11 & sumat 11

Plan
John P. Molt

65
87
20
173

Order to Messrs. ~~Disbrow & Co~~ ^{Signature of Mr. Mullen} ~~London~~
 Sent Nov 23, 1868 Recd Dec 18

- 1/2 Ck Coffee Rio Green
- 1 Ck " C.R.
- " " Java
- 1/2 Ck " Rooster C.R.
- 1/2 Ck " French Ground best quality ^{Cigarettes cut} _{the good kind}
- 1/2 Ck Chocolate Pure Good quality (12 Lb)
- " " Sweet (12 -)
- 2 1/2 lbs Sugar S. I. Dark
- 3 lbs " " Medium
- 5 lbs " " Light
- 7 Mats " China No 1
- 3 " " " 2
- 1 Ck " S. F. R. Green C
- 1/2 Ck " " White Coffee Crushed
- 2 1/2 lbs " " " "
- 1 Ck " " Crushed @
- 2 1/2 lbs " " " "
- 1 lb " " Granulated
- 1 lb " " Powdered
- 1 Can " " Soap about 100 Lb
- 10 Hops Golden Syrup S. F. R. Heavy 6.5 - 4.8
- 1 1/2 lbs Syrup S. I. Superior Cental
- 1 lb Mfg Casser Heavy
- 10 Hops Soap C. O. No Bars
- 5 " " Pale Small Bars
- 2 " " Scent Water
- 1 " " Calif Castles Large Bars
- 1 " " " Beau Truckers Small Cakes
- 1 " " " Toilette
- 1 " " " Shaving
- 1 Starch (12 Lb) Kingsford or Benga's

Bought of Mrs. M. M. M. M. M.

Order to Messrs. Dickson & Co. New York
 Sent Nov 23, 1868 Recd Dec 18

1/2	Coffee	Red Green	
1	Shak	C.R.	
"	"	Jawa	
1/2	"	Good C.R.	
1/2	"	French Ground best quality	Chateau or other good kind
1/2	Chocolate	French Good quality	(12 Lbs)
1	"	Sweet	(12)
2	1/2 lbs	Virgin S.S.	Dark
3	1/2	"	medium
5	1/2	"	Light
7	1/2	China	1st
3	"	"	2
1	1/2	S. H. R.	Special C
1	"	"	1st Coffee Ground
2	1/2	"	"
1	1/2	"	Ground C
2	1/2	"	"
1	1/2	"	Granulated
1	1/2	"	Powdered
1	Can	"	Soap about 100 Lbs
10	1/2	Golden Syrup	S. H. R. Heavy 6.5-48
1	1/2	Syrup	S. S. Superior Cakes
1	1/2	1/2 lbs	Heavy
10	1/2	1/2 lbs	Soap C. O. No Bars
5	"	"	Pale Since Bars
2	"	"	Salt Water
1	"	"	Calif. Castile Large Bars
1	"	"	Small Milder Since Cakes
1	"	"	Toilette
1	"	"	Shaving
10	"	"	Starch (12 Lbs) Kings' or Gung's

Order to ~~Victor~~ ~~and~~ ~~Wedge~~ Continued

- | | |
|----------------------------------|-------------------------|
| 5 Lb. Cloves | at once - fresh |
| 5 " Nutmegs | " " |
| 5 " Mace | " " |
| 5 " Black Pepper | " " |
| 1 Doz. Hyacinth | in glass or tin |
| 1 " Sassafras | " " |
| 1 " Sweet Majoram | " " |
| 1 " Sage | " " |
| 1 Case Black Pepper | Ground in Glass |
| 1 " " | " " Papers |
| 1 Doz. Cayenne | in glass - best quality |
| 1 Case Mustard | 1/2 Lb. Glass. Cayenne |
| 1 " " | " " |
| 1 " Ant. French Mustard | " " |
| 1 Doz. Spanish Onions | " Sweet |
| 1 " French Capers | " Small |
| 1 " " | Anchovies in same pots |
| 1 " West India Curry | only best quality |
| 1 " Concentrated Curry | in Can |
| 1 Lb. Sage | 10 Cts |
| 1 " Paprika | 10 " |
| 1 " Bunch of Aniseed | 10 Lb. |
| 1 Doz. Macaroni Paste | " " |
| 1 " Cannicini | " " |
| 1 " Honey Cat | in Shape of ... |
| 1 1/2 Lb. Sweet Apples | Oregon |
| 1 1/2 " " | Peaches California |
| 1 1/2 " " | Plums Eastern Fair Kind |
| 1 1/2 " German or Swiss Potatoes | Fresh |
| 25 Lb. North Hogs | in 5's 10 Lb. Cans |
| 4 Mrs. Raisins | Best Quality |

Order to Dickin & Dodge, Continued

- 4 ~~lb~~ Raisins Best Quality
 4 ~~lb~~ " " " "
 50 Lb Soft Shelled Almonds Fresh
 100 " Peanuts "
 50 " Pecan Nuts "
 25 " Candy Ulick & Drops assorted
 5 ~~Box~~ (Vary) Jelly Drops "
 15 Lb Sprout & Virgin Almonds
 10 " Nuts
 4 Cases Coal Oil (2 Tubs, each case 10 lbs)
 4 ~~Box~~ Plug Tobacco $\frac{1}{4}$ lb Good Chewers
 4 " " " $\frac{1}{4}$ lb Medium "
 2 " " " $\frac{1}{2}$ lb Common "
 5 ~~Box~~ Best Chewing Gaudin gum Cut, ten free
 1 Can Fine Cut Smoking in $\frac{1}{4}$ lb & 1 Lb Bags
 1 ~~Box~~ Clay Pipes S. S.
 $\frac{1}{2}$ gross Red Clay Pipes Large
 $\frac{1}{2}$ " " " " Unac
 1 " Common Red Pipe Unac
 4000 in ~~Box~~ 50 Common Segars
 2000 " " 50 Mirding " "
 1000 " " 50 Youngling Yellow "
 1000 Manilla Cheroots best kind Large
 1000 " " " " " Unac
 200 Lb Leaf Tobacco for making Cigarettes
 5 ~~Ream~~ Cigarette Paper $\frac{1}{2}$ lb & medium
 2 Cases Pickles mixed & plain Quarts
 1 " Tomato Catsup Quarts
 1 " Pepper Sauce
 1 " Tomatoes fresh in Large Tub
 1 " Peaches " " "

Order to Dickerson & Dodge Continued

- 1 Case Straw berries, fresh in Sauge Tins
- 2 " Pic Fruits assorted in glass
- 1 " Preserves " " Tins
- 1 " Jellies " " Glass
- 1 " Jams " " Tins
- 1 " Fresh Lobster " " Tins
- 1 " Concentrated Milk, in small tins
Borden's, Eastern, made in N.Y. or Michigan
- 1 " 25 lb, Superior Powder, Ft & Co's
- 1 " 12 lb, Cocoa - No 4 1 lb

Ship per Dec 13th or 14th line, if vessel leaves before
 coming direct otherwise per first steamer
 Effect Insurance on your own & per policy of
 that of Messrs Hays & Co for amount of invoice
 Sent Invoice & B/P per W. H. Reed Esq
 Mack, S. W. San Diego.
 Will pay in 90 days from receipt of goods

Order to Master Stearns & Co.

Ent Nov 28. 1868

20/14. Superfine flour

20/14. " " "

20/14. Extra Family Flour.

20/14. " " "

Ship per Sea Blois & Co's line, if vessel have
soon coming direct, otherwise per first steamer
to San Diego.

Mark P.W. San Diego.

Send Invoice & B/L per W. H. Lee & Co.

File pay in 30 days from Receipt.

No Insurance ordered.

Order to Chaabonni Co

Sent Nov 23, 1868 Recd Dec 18

- 5 Cans Hand. Biscuits
- 1 " Butter Crackers
- 1 " Soda "
- 1 " Gingers Cakes
- 1 " Sugar "
- 1 " Sherry Lin. Cakes

in case you have not all these kinds substitute
some other kind which you may have. Please
let everything be fresh & baked

Ship per Sea Star or best line of vessels leaving
soon coming direct, otherwise per first steamer for
San Diego

Mark T. W. San Diego.

Send invoice & B/P per Express.

Will pay in 30 days from receipt of goods.

Order to Vaunard Oakey.

sent Nov 23. 1858

Recd Dec 18th

- 1 Bbl Cider of Whiskey Bouquet double strength
- 1 Cunny King Salt. in 3 lb bags, or the ^{same} ~~same~~ kind
- 1 Can Tabac " in Square round boxes. ^{Van Sump ten papers} ~~same~~
- 4 Sack (50 lb) Lairy Salt " "
- 4 " (25 lb) " " " "
- 10 " (10 lb) Corn Meal White " "
- 10 " (10 lb) " " " " " "
- 5 " (10 lb) Shelled Hominy White " "
- 4 " (5 lb) Oat Meal. " "
- 5 " (10 lb) Fresh Buckwheat. " "
- 10 " (5 lb) Pearl Barley " "
- 10 " (5 lb) Cracked Wheat. " "
- 4 Cys Champagne Cider of prime iron
manufacture from direct apples.
- 1 Bbl Cider - " " " "

Ship per de Blois & Co's line of vessels leaving
Soon coming direct otherwise per first
Steamer

Effect intencance for amount of invoice.
on your own open policy or that of Fair
Said Lloyd & M.P. per M.A. Red Ex-
Mark V. H. Van Sump
Will pay in from 30 to 60 days from receipt
of goods, or sooner -

Let everything be fresh and choiced
you may incense or decant quantity
for packing properly.

Order to Macaulay & Co
Lent Nov 20 - 1868

1	Chest	Black Tea	3	Lo. Japan	Common
1	"	"	"	"	Medium
1	"	Small "	"	"	Something better
1	"	Green	"	"	Best quality
1	"	Japan	"	"	"
1	Box	"	"	Original	Shy in order.
50	lb	China Tea	"	Hot.	best quality
50	"	Pattee	"	"	"
50	"	S. S.	"	or Carolina	"

Ship per Lee Blair's line, if vessel leaves, send direct, otherwise by first steamer for San Diego. Mark S. W. San Diego.

Effect indorsed in policy of your own for same amount of invoice or with Messrs. Hays & Hunt Street.

Send invoice & B.P. per W. F. Lee & Co. All pay in 60 or 90 days from receipt.

Order to Messrs Maxwell & Co. Decline Landing
Sept Nov 20 - 1858

- 1 pkts Mess Pork, or Clear fat about Same priced
- 1 Can (Small) Bacon Ex quality Oregon 150 to 200 lb
- 1 " " Hams " " " 150 to 200 "
- 1 " " Shoulders " " " 150 to 200 "
- 1 " Leaf Lard Califa fresh 10 to 15 lbs
- 1 " " " " " 5 "
- 1 Tub Fresh Butter Califa or Oregon in Hoop
- 1 Can Cheese, Califa all sizes mixed & strong
- 4 Kits Mackerel No 1. Best kind
- 1 Can (Small) Smoked Salmon Oregon fresh 50 to 100 lb
- 6 Boxes " " Herrings Califa "
- 1 Can " " Prof. Califa fresh 50 to 100 lb
- choice fresh -

Ship per the Blair this time if vessel leaves sooner come
direct, otherwise by the steamer.

Effect insurances on your own open policy or the
of cargo filed for amount of invoice in
Send invoice & bill per W. H. Lee Express.
Mark S. W. Van Sicgen -
While pay in 60 to 90 days from receipt

Order to Messrs Brown & Howard,
 Sent Nov 23, 1868 Recd Dec 18th

- 2 Reams Mapping Paper, strong & thin for clay goods, 18x24
- 1 " " ^{open sheet} " something stronger than this & larger for Bay, Essex
- 4 " Common Cheap Paper Large & Small size
- 7 Paper Bags for Manure ^{as used for} 1/2 lb to 1 lb
- 1 Bundle White Cotton Yarn in Bales - 10 to 12 lb
- 25 Lg Hemp Yarn assorted sizes in Bales
- 2 Hanging Stone Lamps } with 24 each
- 1 Good Sized Lask Lamp with wicks
- 3 Lg Irons Assorted sizes
- 1 " Stove Irons
- 1 Lin Calfa Matches, the kind stuck together put
 up in bundles of 1200 each
- 1 Lg 3 Hoop'd Painted Pails Calfa
- 1 " 3 " " " "
- 1 " Hair Brushes good quality 3 size
- 2 " " " medium, assorted
- 1/2 " Clothes " Large size
- 1/2 " " " medium
- 6 " Tooth " Assorted size & quality
- 2 " Nail " " "
- 2 " Blacking " 1 box
- 1 " Hand Suet Brushes 1/2 in size
- 1/2 " " " for Painted use
- 1 " Crumpled Chalk Lines
- 1/2 " " Ruler 1 & 2 ft for cling
- 1/4 " Paper Lines, 50, 75 & 100 ft
- 1 " Sew Brushes 1/2 doz each size
- 1/4 " Glove Stitches

A few assortment of Paint Brushes
 a small quantity of oak kind in the
 proportion in which they are used

3 Money Cranes, Patent Compression Spring
 Doller

Order to Messrs Evans & Howard, Cincinnati

- 1 Doz Making Brushes Assorted
- 1/4 " Stencil Brushes
- 2 " Shaving " 1 doz ea kind.
- 1 " Wood " with glass
- 1/4 " Flesh " long handle & curved for back
- 1/3 " Coag Flesh " for body use
- 1 Grip Shoe Blacking 1/2 gross each size tied.
- 1 Doz Liquid " " in bottles.
- 1 " Engraving Rod Stone use
- 1 " Manicure " " "
- 1 " Measuring " for freight " "
- 1 Counter Show Case glass in front & top about
1/2 ft of 1/2 round kind of hardware
- 1/2 Doz Shell Brushes
- 2 " Spring Brushes
- 1/2 Doz Stabe Brushes, bottom flush with the frame
- 1/2 " Cedar " Brass hoops & handles
- 1 Nest Sub Painted.
- 1 " Cedar.
- 2 Doz Whisk Brooms 1 Doz ea kind
- 1 " " with handles 2 ft
- 2 " Wash Branch 1 Doz ea kind
- 1 Nest Clothes Baskets high, rounded with covers
- 1 " " oblong square open.
- 1 Doz Wood Spools 1/2 round 1/2 oval
- 1 " Hat Bag Hangers -
- 2 Wash Mallet Baskets.
- 6 American Flags - Assorted Sizes
- 1 Doz Sewing Hand Baskets with covers asst
- 1 " " " " " " " "
- 1 " Churn Old Style good size
- 1 " Patent kind medium.

Order to Messrs Olam & Horses - Continued

A. Small assortment of Sewing, boots
 reels, files, crabs etc as if you have
 these things, otherwise no matter a brass

A. Small quantity of two sizes netting
 tines and a few mending needles.

20 (10 pair) Keys } to be sent to Hargreaves
 10 5" " } to be filled with
 10 2" with handles } Common " this key

10 1" with handles

1 Cheate Saws to open in the middle & feeding
 over the top

1 doz Barrel Cores.

1 1/2"

2 Mallets, medium large size hand saw

1/4 doz Cane & Brush

1/4 " Knife Baskets

1/4 " Sets Sable Mats

2 Glass Door Croes.

1 doz Wood joints best kind, assorted sizes

Ship per de Blair less line if vessel
 leaves soon coming direct, otherwise
 by first steamer.

Effect insurance for amount of in-
 vance as on your own open policy or
 that of Hargreaves

Send Surveys & W/L per W. H. Lee's
 Express.

Make goods S. W. San Diego -

The amount as given on check enclosing
 more

Order to Messrs. Lee Blair ^{shipped Dec 5}
Sent Nov 23, 1868 ^{Recd Dec 18}

2 Sk,	Califa	White Beans.	Last Crop.
2 "	"	Bayou "	" "
2 "	"	Pink "	" "
2 "	"	Red "	" "
2 "	"	White Pea Beans	" "
2 "	"	Peas	" "
1 "	"	Split Peas	" "
15 "	"	Potatoes	Best Ricely
4 "	"	Small White Onions	in perfect order

Ship per Lee Blair also time if possible
leave soon coming direct, otherwise
by first Steamers.

Effect insurance ^{or not} for amount of
invoice on your own or on
policy or that of Fargo Cos.

Send invoice by B/O per N.Y. Express.

Mark goods, J. W. Van Slingo
They must be in 30 days from time of
shipment.

Order to Messrs Waker & Thayer.

- | | |
|-------|---|
| 10 Lb | French Calfa Flaps |
| 5 " | Best Indigo |
| 5 " | Resin |
| 5 " | Borax |
| 5 " | Salt Peter |
| 5 " | Alum |
| 5 " | Emery |
| 5 " | Whitening |
| 5 " | Potters Clay |
| 5 " | Rotten Stone |
| 10 " | White Chalk |
| 5 " | Red " |
| 1 Dg | Bath Brick |
| 1 Dg | Sae Ammonia |
| 1 " | Spt " |
| 10 " | Chloride Lime |
| 10 " | Epsom Salts |
| 10 " | Glo blues " |
| 10 " | Sublime & Sulphur |
| 5 " | Stock " |
| 5 " | Yellow Bedwax |
| 2 " | White " |
| 1 " | Spumacetti |
| 10 " | Cream Tartar |
| 3 " | Cyclic Acid |
| 2 " | Singif, best kind ass'd in small vials or boxes |
| 10 " | Sulphate |
| 10 " | Sulph Carb Soda |
| 2 " | Oxid Root |
| 2 " | Ginger " |
| 5 " | Logwood |

Order to Major Warklee & Hayes.

- 2 Oz Oil Bergamot.
 1 Lb Ess Peppermint (Small bottles)
 1 " " "Mintiquere"
 1 " Bay Rum.
 1 " Rose Water.
 1 " Lavender Water.
 1/2 " Clove & orange
 1 Oz Nitrate Silver.
 5 Lb Blue Stone, Coppras
 5 " Potash
 1 Doz Concentrated Sigs.
 2 Lb Calamus Root.
 Cast Portee, Vin Verde & Pring Cork, different sizes
 1 Doz Cammie Cakes
 1 Mf Black Ink, Small bottles.
 1 Gall Concentrated Orange
 1 Lb Asfoetida
 1 " Gum Tragacanth.
 1 " " Myrrh.
 5 " " Camphor.
 1 " Syrup Squills.
 1 " " Spicac.
 1 Oz Turpentine.
 1/4 Lb Sowers Powder.
 1 " Opium Turkish
 1 " Blue Mass.
 1 " Simple Cerate.
 1 " Yellow Basilicon.
 1/4 " Cucumber.
 1/4 " Nitric Acid
 2 " Citric

Order to Messrs Sharps & Waker. Continued

- | | |
|--------|------------------------------------|
| 10 Lb | Liquorice, Pipestem, stick |
| 15 " | Cassia, Seed |
| 5 " | Coriander " |
| 5 " | Chamomile flowers |
| 2 " | Seena |
| 2 " | Manna |
| 2 " | Cacchuan Seed |
| 10 " | Flaxseed whole |
| 10 " | " ground |
| 5 " | Slippery Elm bark |
| 5 " | " " ground |
| 1/2 " | Saffron |
| 1 " | Rhubarb Powdered |
| 2 " | " Root |
| 1 " | " Linet |
| 1 " | " Aromatic Syrup |
| 1/4 lb | Herbs Ass'd, fresh |
| 10 " | Common Glue |
| 1 doz | Spauldings |
| 5 doz | Coopers Strigglass |
| 2 " | Chlorofom |
| 1 oz | 1/8 oz Bits Strychnia Chyrtac Pure |
| 1 " | 1/8 " " Pulver |
| 1 lb | Asenic |
| 1 " | Phosphorus |
| 5 Gall | Caster Oil (in Bittles) |
| 2 oz | Oil Amide |
| 1 " | Cotton Oil |
| 1 doz | Oil Tar |
| 1/4 lb | " Lemon |
| 1/4 lb | " Peppermint |

Order to Messrs Baker & Thayer, Canton, Mass.

- 1/4 Lb Mercuric Oxide
 1 Lb Citrate Magnesia
 1/2 " Styracis "
 1 Lb Podocarp "
 1 " Linot Paragoric
 1 " Lauclanum
 2 " Sassafras Root or Bark
 1 " Balsam Copaiba
 1/4 Gr " " Capsules
 1/2 Lb Cubebs
 5 " Guaiacum
 1 " Paris White in Boxes
 5 " Lamp Black in Papers
 1 Lb Plaster Formosa
 1/2 Lb Sticking Plaster
 1 Lb Corn L. " Pink
 1 Lb Lin L.
 5 " Sponges, assorted
 1 Lb Syon & Alia Powder
 1 " Berberis Pain Extractor
 1 " Rochamps Rival's Relief
 1 " Hall's Sicilian Hair Oint.
 3 " Sicily's Powders
 1 " Cough Lozenges
 2 Lb Claymud
 1 Lb Sorth Powder
 1 " " Paste
 1 " Miss Low's Washing Syrup
 1/2 " Mustang Linciment
 Small Assortment Common Household Medicines
 1 Lb Prinos Jamaica Ginger

Order to W. K. & S. Thayer, Continued

- 1 Doz. French Sandpapers or Fine Stone.
 1 " Blake's Hand Linn. Bites.
 1/2 " Ayer's Cherry Pectoral.
 1/2 Do. Sugar Loaf.
 1/2 " Red Precipitate
 10 " Soap
 10 " Sassa
 10 " Annorost.
 6 Doz. Pills, Cass' kinds, Ayer's Span. Cl. etc.
 3 " Hair Oil airt'd
 3 " Flaming Extracts for Cooking, Birrell.
 2 " Perfumery.
 2 " Cologne.
 2 " Pomatum.
 1 Doz. Mucifun in Boxes
 1 " Rouge Papers or Boxes
 4 " Stoney Soap, airt'd
 1 " Trif. Boxes
 1/2 " Ear Syringes.
 1/4 " Masal "
 1 " Male " penis Rubber
 1/4 " Female " vagina
 1/4 " Rubber " to squeeze with the hands
 1 Eye Glass Bathing
 1 Small Medic. Chest - Family
 1 Homoeopathic " Case
 1 Truss.
 1 Abdomen Supported —
 1 Electric magnetic Machine.
 1 Galvanic Battery
 1 Large Graduate Glass.

Order to Wakelee & Hayes, Continued.

- 1 Small Graduate Glass.
- 3 " " Scales & weights in glass case - shop
- 1 Large " " for counter "
- 1 Medium Mortar & Pestle.
- 1 Small " " " "
- 1 " " Shoe Case for Perfumery "
- 1 ea. Large & Small Spatulas
- 1 Green Bone flat assorted
- 1 " " heavy Round "
- 1/2 " " Pill Boxes wood
- 1/2 " " " Paper
- 1/4 " " Salve " Earthworm
- 1 Ream White Paper.
- 5 ea. Suggs's Stone Asst.
- 1 Speculum.
- 6 doz Conglomo best quality but not expensive.
- 1 U. S. Dispensatory. Latest Edition
- 2 Fitting Glasses Large & Small
- 2 " " Frames " "
- 2 Quires " Paper.
- 1 Picc Slab.
- 2 Lb. Stick Liquorice Root Ground
- 5 Lb. Gum Arabic in tin
- 20 " Coal Oil in two Cans
- 20 " Siropinkum " " "
- 20 " Boiled Oil Sassafras two Cans
- 70 Lb. White Lead in 20 St.ails
- 50 " Black " in Sassafras 5 to 10 Lb
- 50 " Paints Asst Cans in Sassafras
- 100 " Putty in Black lead.
- One assortment Glass 10x12 to 16x26

Order to Hakulu & Thayer Continued

- 1 Glaziers Diamonds
- 1 tin Coach Varnish
- 1 " Furniture "
- 3 Quire Savel Paper & Numbers
- 3 " Envelopes " "

And anything else you think I absolutely require in
small quantity as possible. Everything to be fresh
and good - put up in uniform boxes, nicely packed
to present a genteel appearance as possible on
the shelves. The quantities specified are made
to give you an idea - You can send more or less
circumstances required

In the Bldg. 100 line, if needed leave for
coming direct otherwise per first steamer.
Effect insurance for amount of invoice on open
policy of your own or that of Hays & Co.
Send Invoice 13/2 per W. H. Reed. Exp.
Mark S. W. San Diego
No particular time for payment will answer
as sales are made and credit made

Adolf Eberhart.

Samuel Lachman.

San Francisco, *Nov 21st* 1868

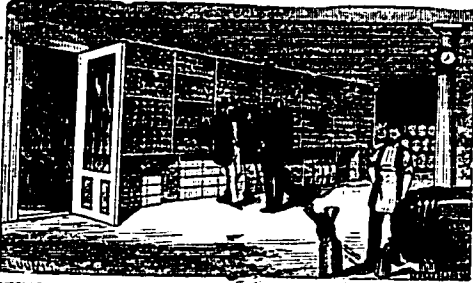

M. E. W. Morse, San Diego
Bought of EBERHART & LACHMAN,

WHOLESALE DEALERS IN ALL KINDS OF

Native California & Foreign Wines & Liquors

S. E. Corner Market and First Sts.

TERMS,

Payable in U. S. Gold Coin.

California Port Wine, Angelica, Sherry, Mount Vineyard, White, Claret, Grape Brandy, Etc., Etc.

✓ 6 Cases	Cocktail	7.25	435		
✓ 1	Sherry	2.00	200		
✓ 1	Portwine		150		
✓ 2 Cases	White Claret	4.00	800		
				=	10950

The business is divided into departments, having responsible heads, with Catalogues published, as follows:

I. Miscellaneous Books,
II. Scientific Books,
III. School Books,

IV. Law Books,
V. Medical Books,
VI. Religious Books,

VII. Subscription Books,
VIII. Blanks,
IX. STATIONERY,

X. Bancroft's Publications.

Also Publishers of the "PACIFIC MEDICAL AND SURGICAL JOURNAL," and "THE OCCIDENT."

BANCROFT & COMPANY

SAN FRANCISCO,

Nov 21 1868

E. W. Morse

San Diego Cal

BOUGHT OF H. H. BANCROFT & COMPANY,
BOOKSELLERS AND STATIONERS.

A. L. BANCROFT.
H. H. BANCROFT.

TERMS Payable only in U. S. Gold Coin. Interest after maturity of the bill, at the rate of one and a half per cent per month.

Sent by *W. F. T. G.*

✓	2	Raw Long. Note.	300	600
✓	1	Vancouver Villages & Cottages		250
✓	1	Album No 2		300
✓	1	" " " 8		500

1625

BANCROFT & CO'S INVOICE.

Dated _____ 186 \$

Time _____ Due _____ 186

Pioneer Seed Warehouse, No. 113 Sansome Street, between Pine and Bush.

All Goods shipped per direction, receipts taken for them in good order, and any damage or loss that may occur in transportation, at purchaser's risk.

Mr C. V. Moore

San Francisco, Nov 24 1868



Bought of S. W. MOORE & CO.
SEEDSMEN, & C.

IMPORTERS AND DEALERS IN ALL KINDS OF

SEEDS, FRUIT TREES, ORNAMENTAL TREES, Etc.

Terms Cash, Payable in U. S. Gold Coin.

✓ 100 Papers Assorted Garden Seeds

\$6.00 ✓

Office of Putnam's Magazine,

661 Broadway, New York,

[See 4th page.]

Mr. The Whaley Nov 15 1868

San Diego, Calif

Dear Sir, I was glad to receive your note of 21 inst. & to hear of your prosperity.

The reference of our cartoon to the "blue boys" of the fall court, may have been as erroneous as the critic says, but I think it was innocently or honestly so.

I have sent the criticisms to the author of the cartoon, & perhaps there may be a position in our next vol. — There could have been no notice to mis-state the case. — We should be very glad to know that our magazine finds favor in your region. We aim to make it universally useful as well as interesting. I shall be glad to hear from you at any time.

Yours truly,
J. P. Putnam

PUTNAM'S MAGAZINE

TO CONTRIBUTORS.

Articles on all subjects of LIVE INTEREST, from writers known or unknown, short rather than long, terse and clear and crisp in style, are wanted.

New and significant facts and experiences are better than mere disquisitions and essays. Such, to be used, must be VERY well done.

Good short stories and poems are warmly welcomed.

All articles will be promptly examined and reported on, and if not used, returned on the receipt of the necessary stamps.

The best way to prepare manuscript is to write on SMALL NOTE PAPER (not on foolscap), and to mail it in a flat package rather than a roll. [See MAGAZINE for April, p. 519.]

There must often be long delay in using an accepted MS., and changes in the course of events occasionally prevent the use of a MS. even after its acceptance. Such cases require a just indulgence from the authors.

The publisher's statement that a theme proposed to him would furnish, if properly treated, a good article for the Magazine, is not a pledge to accept the article prepared in consequence, even if further alterations should be made by the author.

Wade & Co. Print. rs.

San Pedro, Cal., Nov 26th 1868

M E W Morse

Bought of **AUG. W. TIMMS,**

SHIP CHANDLER,

AND DEALER IN GENERAL MERCHANDISE.

✓	23. Salt Aguardiente \$1.75	40	25	
✓	1 - Barrels	3	50	
				\$.43 25

\$500.⁰⁰

San Diego November 27. 1868.

Sixty days after date for value received we jointly and severally promise to pay to the order of C. A. Johnson the sum of Five Hundred dollars in gold coin of the United States with interest thereon from date at the rate of one or one half (1 1/2) per cent. per month, interest payable in gold coin, also

H. S. Johnson
E. H. Johnson



Monterey, Calif. Sept 7

note of \$500

Promissory \$200

Subt.

31.50

\$ 431.50

SAN DIEGO UNION.

Terms of Subscription:

One year..... \$5 00
Six months..... 3 00

☞ **Incumbently in advance.**

Terms of Advertising:

One Square of 10 lines or less,
first insertion \$2; each subsequent
insertion \$1.

☞ Money considered due after
first insertion.

A Liberal Discount made to Reg-
ular Advertisers.



Thomas A. Haley

San Diego, Nov. 28, 1868.

To J. N. BRISENO, Jr.

OFFICE ON SAN DIEGO AVENUE, NEAR PLAZA

Job Printing of Every Description Neatly Executed.

To Subscription 1 year. from No 1. to No 52. inclusive -

\$ 5.00

Ads. "Performing General Work" 1/2 Col. 1 year. \$20.

"For sale or to let" 4 wks. "To Contract Contractors" 1/2 Col. Capitalists

23
- 28.00

Recd payment,

\$ 33.00

J. N. Briseno

Proprietor.

DEC

1868

How did your assessments
quit - you never stated
Embrace

S. B. Boswell & Co.
WHOLESALE PROVISION DEALERS,
AND COMMISSION MERCHANTS.
FRONT STREET, CORNER COMMERCIAL.

San Francisco, Dec 1st 1868

Mr Whalley Sir

Your letter of Nov 2 is at hand.
and ~~is~~ would in reply say that
we shall have to decline ~~receiving~~
the goods ordered. as there is no
little profit on our goods, that
we cannot afford to sell on the time.
and we have already as many orders
on our books as we are able
to carry.

Trusting it will be no disappoint-
ment

In answer

Yours truly
S. B. Boswell

San Francisco December 2nd 1868

Mr Thomas Whaley
San Diego

Dear Sir

Yours of the 14th 22nd ulty coming order for goods
came duly to hand, and contents are noted, We do not
care to sell goods upon the terms you propose, as nearly
every article in which we deal on hand to pay Cash for ourselves
long before the receipt of the goods, and those articles which are
manufactured are almost exclusively Cash to us in the way of labor
and material, We have however concluded to fill this order
trusting that you will be able to remit us the amount of the
Bill in 60 days time upon which terms we shall be happy
to fill any of your orders and further your orders to our
best ability. We enclose your Bill and shipping receipt
amounting to \$461⁶⁶ Some of the articles ordered are not in
our line, and others we had not time to fill as the vessel
upon which we ship by your instruction the Hancock Sound
is to clear today. The Shes Car would have to be
made and the Samps order we do not understand
for the latter you had better send to Messrs Hayes & Rankin
We sent you 10^{lb} each 1 + 2 Gal Keg which Tracy & Co

and would be too troublesome to fill, the larger Ross
Map Cases & Co inform us they will ship and attend
to them, they also insure the goods with the Invoice
sent by them,

We send you a few Irish Hacks and
Linn's but would prefer a more explicit order before
filling the general one for Perry Park's - some of which
comes very expensive

Irish Hacks as selected last of 5 for no find # 1 & 6 stable

" " " Camp's & Mounted last of 9 per horse

See Irish Linn's from 2 to 84 per Yard

Camel Camp Linn's of 150 per Park's of 10 Linn's

Wheeler's Assorted of 9 per no. Bells & Sundry and so little used

that we do not keep them, We had no Rialty Poly

such as you wanted to select with each other as we

send you 1 En Camel joint Poly on hand Poly of all

kinds, found of 9 ft by up to of 12 each

Trusting that this shipment
may reach you in good order and condition and
paid satisfactorily, and hoping you may prosper in your
business

We are truly your friends
Oliver & Hornsby

C. MAIN.

E. H. WINCHESTER.

T. R. HAYES.

San Francisco, Dec 3^d 1868

Harness Leather,
 Black Bridle Leather,
 Russett Skirting Leather,
 Patent Leather of all
 kinds,
 Enameled Hides,
 Enameled Cloth,
 Horse Blankets,
 Kersey & Linen Dresses,
 India Rubber and Duck
 Dresses.

Mr Est Morse "San Diego"

Bought of MAIN & WINCHESTER,

MANUFACTURERS AND IMPORTERS OF

HARNESS, SADDLES, BRIDLES, WHIPS, SADDLEWARE, Etc.

Nos. 214 and 216 BATTERY STREET, corner of RICHMOND.

N. B.—Repairing promptly attended to. A good assortment of Concord Stage Harness, Stage Stocks and Leashes of the best quality, always on hand. Also, a general assortment of Farm Harness of all kinds.

PAYABLE IN U. S. GOLD COIN.

Fly Nets, Curry Combs,
 Feather & Bristle Dusters
 Horse Brushes,
 Mane and Tail Brushes,
 Neatsfoot Oil,
 Japan Blacking,
 Sponges,
 Chamois,
 Castile Soap,
 Mexican Blis,
 Mexican Spurs.

TROSBEL & GIFFIN, PRINTERS.

N. B. Interest will be charged on all Bills standing over 60 days.

✓	204 668 Harness new Roll	30	61	20
✓	1 Set Plow Harness		16	
	Roll new Prairie Harness			75
	for Steam ship Orizaba			95
	Carriage			
	Carriage			
			77	95

San Francisco Dec 3^d 1868

Wm. H. W. W. W.

Dear Sir

I have shipped
to you the goods as per
your order and hope to
have further and better ones
of the same kind but the goods
low as to have you sell
the trade in your city
by giving the best goods
at the lowest prices I hope
to do a large trade

Respectfully Yours
Hunt & Co. City

San Francisco Dec 4th /68

Mr. Malley Esq

Your letter of Nov 22
together with enclosed order
and letter to Mr. Ols came
to hand in due course,
I examined the order
and could only find that
one of the Japan was all
be covered full of the order,
I asked Mr. Ols about it,
he said that we could
not do that kind of
Business, as it would
interfere with our trade with Japan
here. We having no Country

trade, I took the order to
Messrs Dickinson & Dodge,
who declined to fill it,
without the coin,

Please give my kind regards
to family if they have
arrived with you.

Hoping you will make a
"big pile" in a short time,

I am yours truly —

Geo Reed

New Zeig, November 2nd 1868.

Order for No. 30:

1 Chest Black Tea β 1/2 Doz per Common
1 " " " β " " Medium
1 Chest " " β " " Smoking Matter
1 " Green " β " " Fully fermented
1 Chest Japan " β " " " "
1 Doz " " " " " " " "
300 lbs China Tea No. 1. best quality.
200 " " " " " " "
100 " " " " " " "

Ship per the Blair's line, if vessel leaves
soon enough direct, otherwise per first Steam-
er for San Diego.

Wm. T. W. Van Alen.

Effect insurance on open policy ^{of your name} for amount 1-
if insured with Messrs. Stanger & Co, San Francisco.
Send Invoice & B/L per W. T. W. Van Alen.

Wm. T. W. Van Alen.



BREED & CHASE,

JOBBERS AND WHOLESALE DEALERS IN

Groceries, Provisions and Case Goods,

CORNER OF BATTERY AND CLAY STREETS.

TERMS CASH.....PAYABLE IN U. S. GOLD COIN.

			120265	
✓	2000		26	
✓	1000		26	
✓	1000		4	
✓	2000		657	
✓	2000		1180	
✓	1000		8	
✓	1000		5257	Shelburne
✓	1000		625	Shelburne
✓	1000		13	
✓	1000		1	
✓	1000		4	
✓	1000		6	1000
✓	1000		4	
✓	1000		31	
✓	1000		104	
✓	1000		290	
✓	1000		41	
✓	1000		12	
✓	2000		1022	
✓	2000		1124	
✓	1000		91	
✓	1000		252	
✓	1000		1	
✓	1000		36	
✓	1000		1074	
✓	1000		779	
✓	1000		18	
✓	1000		16	
✓	1000		1	
✓	1000		2	
✓	1000		200	
✓	1000		50	



BREED & CHASE,

JOBBER AND WHOLESALE DEALERS IN

Groceries, Provisions and Case Goods,

CORNER OF BATTERY AND CLAY STREETS.

TERMS CASH.....PAYABLE IN U. S. GOLD COIN.

✓ 10	100	100	100	100	100	100
✓ 10	"	" 2	"	40	"	50
✓ 1	100	100	100	100	100	36 14
✓ 2	100	100	100	100	100	21 75
✓ 2	100	100	100	100	100	35 36
✓ 3	"	100	100	100	100	76 35
✓ 1	100	100	100	100	100	15 75
✓ 1	"	100	100	100	100	12 50
✓ 1	Case	100	100	100	100	6
✓ 1	"	100	100	100	100	12
✓ 3	"	100	100	100	100	18
✓ 1	"	100	100	100	100	5 50
✓ 1	"	100	100	100	100	3 50
✓ 1	"	100	100	100	100	1 25
✓ 7	"	100	100	100	100	1 75
✓ 10	"	100	100	100	100	27
✓ 4	"	100	100	100	100	19
✓ 1	"	100	100	100	100	4 50
✓ 1	"	100	100	100	100	5 50
✓ 1	"	100	100	100	100	4 50
✓ 1	"	100	100	100	100	50
✓ 1	"	100	100	100	100	14 75
✓ 2	"	100	100	100	100	21 55
✓ 2	"	100	100	100	100	34 50
✓ 4	"	100	100	100	100	22 75
✓ 1	"	100	100	100	100	45 52
✓ 1	"	100	100	100	100	57
✓ 1/2	"	100	100	100	100	13 50
✓ 1	"	100	100	100	100	7 50
✓ 1	"	100	100	100	100	15
✓ 1	"	100	100	100	100	5 50
✓ 1	"	100	100	100	100	7
✓ 3	"	100	100	100	100	14 91
✓ 1	"	100	100	100	100	6 51

1864

San Francisco Nov 4/68
Mr Thomas Whalley
San Diego

Dear Sir

Your return Correspondence has
been to hand & contents fully noted -
Enclosed we have you bill of L of the goods
shipped by this Steamer and insured as per
your instructions - It would have been much
better if you had come here in person instead
of sending orders - We have had difficulty in
getting the Governor - and have been obliged finally
to guarantee its payment - to Messrs R. M. Mc
Messrs Dickinson & Dodge & Jones & both declined
to send them - Your orders were so extensive that
it was quite impossible to think of filling them
in full - Messrs R. M. Mc have as well as ourselves
endeavored to give you an assessment which was
all we could do. We shall expect prompt returns
as well as the bal of those who have ordered you
(they have all called on us) and we think you
will realize the importance of doing what you
do de raply - and therefore feel your may slowly

We have put our prices the same as on sell to
our most favored Customers. so that you can compete
with any of them. We have an order of \$50⁰⁰
back against you. handed Ned W. which you will
please pay by return Mail.

We have no Pictures or hand bills that we
could send you just now. but will try and get
some.

You have our best wishes for your success
and hope every thing will come up to your
own gain expectations

Yours truly
F. U. GOR

JAMES O. ROUNTREE

GEORGE O. McMULLIN.

ROUNTREE & McMULLIN,
Wholesale Grocers,

No. 323 Front St., bet. Clay and Commercial.

San Francisco, Dec. 4th 1868.

Mr. Whaley Esq
San Diego

Enclosed please find bill of goods sent forward on the "Hammam" invoice ordered through Messrs. Fargo & Co. We have filled your order with the best of goods and at the very lowest possible prices on 60 days time. We have to buy sugars and many other goods for Cash and we cannot afford to give longer time than 60 days. So we will confidently expect a check for the amount of bill to us in 60 days. Sugars have advanced since yesterday and had we billed your goods to day, we would have charged you from 3/4 to one cent higher on Crushed Sugars. We have sold you the bill on the representation of Messrs. Fargo & Co. not knowing you ourselves. We have confidence in you and hope our business relations will continue and be of mutual benefit.

With regards we are
Yours Truly
George O. McMullin

San Francisco
Decr 4th 1868
T. Thaly Esq
San Diego

Dear Sir
Your favors of the
2nd + 22nd Nov recd. In reply would
say we must decline your order
for the reason we can not give you
the time you want. Goods here
as near cash as can be, every bill
of sugar we have to pay cash for -
All our customers over the Sierra
Avalanche Mountain are delayed
getting their goods and must
necessarily be slow we have to
carry them and our finances are
a good deal strained -

As you requested Hargo took
your order to Jones & Co - some
things have shipped - wishing you
every success and

Yours truly
W. H. Dickinson Dodge

I.S. your Bill for Freight is made
ans. 11.7c which includes Litings &
covers the Schooner Stump #11c

Dear Sir

Your letter of 2^d & 22^d came to
hands just in time to ship your goods
on the Schooner "Humboldt Lucise" we
fill your order for produce with the
exception of Onions - we have not
been able to find any "small white
onions" and as all kinds of onions are
very high (say from 4 to 5) we do not ship
you any - Oregon onions are coming
in and if you wish them we will
ship you some - The Onions are
from Sunny Bay &c & we enclose
this bill - The Potatoes are genuine
Humbolds and the best of a large cargo -
(your care be on them) - The Schooner
has her Cargo Books and you had
better examine your measurements
if you find any error the Captain
will correct your or any other bill

W
Thos. W. Holey Esq
San Diego

Yours
G. E. Webster

Per me
Dec 11 1848

Mr Whaley

Please let Mr Hyde
have on my account

6 yds damask @ \$1.50 = 9.00

2 " oil cloth

and charge

To E. M. Mean

Quincy

Murphy, Grant & Co.,
Sausage, Cor. Bush St

San Francisco, Dec 11 1865

Dear Sir,
I have had the pleasure of receiving
your letter of the 10th inst. and in reply
to inform you that the same has been
forwarded to the proper authorities
to be considered. I am sorry to hear
that you have had to quit your
employment on the 10th inst. and
all danger of your being
re-called to your former position
is now at an end. I am glad to hear
that you are now in the city
and hope you will find it
at least as profitable as your former
employment. I am, Sir, very
truly yours,
J. H. Murphy

I have your letter
and I am glad to hear of your
success. I am very anxious
to know when you will
write a paper in which you
will give the amount of the
work done but a note from
you will do very well - a thing
which will be decided to a
great extent.

Let me hear
from you occasionally.
Your paper arrives about
twice a month - it is
very interesting.

Excuse any apparent
digression, but I have
been writing a very long
letter.

Dear my family, I am
well -

I am kind regards to
Mr. & Mrs. & family
I am well & hope you are
Yours truly
H. S. S. S.

12/18/1868

1	pk Coffee					
2	pk Raisin	Food list		2.10		10
3	" C. Soap			0.5		102
1	" Cream			0.4		03
1	" White			0.10		09
1	" Pepper	1.0	0.9	0.9		08
1	" Soap	1.2	0.9	0.6		08
1	" Chocolate					11
1	" Honey Soap	1.1	0.9	0.7		04
1	" B. Sauce	0.11	0.10	0.8		06
3	Case 1 Brand 1 Soda	3.11	2.6	1.5		13.10
3	" Sugar Bread 1 Plain	3.11	2.6	1.5		13.10
1	" Jelly	1.6	1.1	0.7		11
1	" Oysters	2.0	1.4	0.6		104
1	" Sardines	1.2	0.7	0.5		104
2	" Beans	1.2	0.7	0.5		104
2	" Corn	1.2	0.7	0.5		204
1	" Tomatoes	1.6	1.1	0.11		106
1	" Mustard	1.4	0.9	0.8		08
2	pk Raisins	1.8	1.1	0.11		1.08
1	pk 1/2 Peas	3.7	0.0	0.3		03
1	Case Tapioca	1.2	0.10	0.10		10
1	pk 2 pk Soda	1.2	1.2	0.7		10
1	Case Ginger	1.4	0.9	0.8		08
1	" Oysters	1.7	1.1	0.10		105
1	" Chicken	1.6	1.2	0.11		107
1	pk Marine Soap	1.4	1.1	0.9		101
1	" W. Sauce	1.5	1.2	0.9		103
1	" Ass. Fruit	1.4	1.0	0.10		101
1	" Minute Tapioca	1.3	1.1	0.11		103
1	" Peaches	1.5	1.0	0.10		102
1	Male Cortex	1.3	0.8	0.6		05
1	Trail Almonds 65c					
1	pk Pepper 25c					
1	Case Jam	1.6	1.1	0.7		11

57.01

1	Sh Coffee	138				
2	Box Raisins	1.4	0.9	0.10		10
3	" C. Soap	1.6	1.2	0.8		1 02
1	" Cream Tartar	1.1	0.7	0.4		03
1	" White Rice	1.4	0.8	0.10		09
1	" Pepper	1.3	0.9	0.9		08
1	" Sugar	1.2	0.7	0.5		08
1	" Chocolate					04
1	" Honey Soap	1.1	0.7	0.7		04
1	" W. Sauce	0.11	0.10	0.8		06
3	Case 1 Bush 1/2 Soda Bisc.	3.11	2.6	1.5		13 10
3	" 1 Bush 1/2 Soda Bisc.	3.11	2.6	1.5		13 10
1	" Jelly	1.6	1.1	0.7		11
1	" Oysters	2.0	1.4	0.6		1 04
1	" Sardines	1.11	1.2	0.7		1 04
2	" Candy	1.7	1.2	0.11		1 08
2	" Oil	1.7	1.5	1.1		2 05
1	" Tomatoes	1.6	1.1	0.11		1 06
1	" Mustard	1.4	0.9	0.8		08
2	Box Raisins	1.8	1.1	0.11		1 08
1	Box 1/2 Peas	3.7	0.6	0.3		03
1	Case Tapioca	1.2	0.10	0.10		10
1	Box 2 Box Tobacco	1.2	1.2	0.7		10
1	Case Ginger	1.4	0.9	0.8		08
1	" Oysters	1.7	1.1	0.10		1 05
1	" Chicken	1.6	1.2	0.11		1 07
1	Box Marine Soap	1.4	1.1	0.9		1 01
1	" W. Sauce	1.5	1.2	0.9		1 03
1	" Apple fruit	1.4	1.0	0.10		1 01
1	" Tomato Capsup	1.3	1.1	0.11		1 03
1	" Peaches	1.5	1.0	0.10		1 02
1	Half Cakes	1.3	0.8	0.6		05
1	Half Almonds 65c					
1	Sh Pepper 25c					
1	Case Lard	1.6	1.1	0.7		11
						57 01

		Length ft. in	Width ft. in	height. ft. in	Contents ft. in
4	Baskets & champagne etc	4 .1	1 11	1 3	9 09
7	Lbs Meal - 700				
1	" Pecan nuts 25				
1	" East Potatoes 125				
1	Can Curacao	1 8	1 3	1 2	2 55
1	Lb Pea Nuts 50				
1	Cases Champagne Cider	1 6	1 1	1 1	1 09
1	" No. 1 Sarsaparilla	1 5	1 1	0 11	1 05
1	" Schnapps	1 5	1 1	1 0	1 04
1	" 1/2 Pouders	1 7	1 6	1 4	3 02
1	Phar (8 Boxes Sarsaparilla)	2 6	1 2	1 3	3 08
1	Wheat Subs (6)	1 11	1 11	1 1	4 00
1	Wheat 1/2 Cases	1 8	1 7	2 0	5 07
2	Boxes Beer	1 11	1 4	1 1	2 09
1	" 1/2 Cases	1 5	1 2	0 9	1 05
1	" Cider	1 4	0 10	0 16	0 07
7	" Cider	4 9	1 1	0 10	4 02
4	" Cider	4 5	1 7	1 1	7 07
1	" Turkey	1 4	1 0	0 11	1 03
1	" Schnapps	1 4	1 1	1 0	1 05
2	" Cider	2 2	1 1	1 6	3 06
6	" Cider	4 1	1 7	1 5	9 02
1	" No. 1 Butter	1 4	1 6	1 0	1 04
1	" Sage	1 1	0 9	0 8	0 08
1	" Pork 1/2 min	1 8	1 4	0 8	1 06
1	" Min Hiller	1 9	1 5	0 9	1 10
1	" Absinthe	1 5	1 5	0 9	1 10
7	Thin Matons	1 2	0 9	0 9	0 08
7	Cases mixed	4 10	1 8	1 4	10 09
1	" Sardines	2 1	0 9	0 8	1 01
1	No. 1 Red Candles	1 0	1 0	0 11	1 04
1	" Sardines	2 0	1 3	0 6	1 03
2	" Pepp & Butter	1 11	1 2	0 11	2 01

88 ft 08 in

2 1/2 lbs S. S. Sugar
 2 1/2 " " "
 1 1/2 " " "
 1 1/2 " " "
 1 1/2 " " powdered

1 lb to 2 Cans

1 1/2 lbs C. Sugar	2	0	13	13	302
8 Kegs Lard	1	2	10	10	904
1 1/2 lbs C. Sugar	2	0	13	13	302
1 1/2 " " "	2	2	14	14	310
1 1/2 " R. Y. C. Sugar	2	0	13	13	302
1 1/2 " Molasses	2	4	17	17	510
1 1/2 " Dog Skin	2	1	15	15	402
1 lb Sugar	2	5	16	16	505-
1 1/2 " S. S. Sugar	2	0	12	12	209
1 1/2 " L. Apples	2	3	15	15	406
1 1/8 " H. Gin	2	2	14	14	310
1 1/8 " Brandy	2	4	14	14	402
1 Cash Ale	2	4	10	10	710
1 1/2 lbs R. Y. C. Sugar	2	0	13	13	302
4 Cans Lard oil	3	6	19	13	708
1 " Lobster	1	6	11	11	106
1 Can Sago	0	10	0	10	07
1 Cassia	1	7	1	0	7
3 Lbs Salt	7	31			731
1 Mt Brandy	2	8	19	19	802
1 " Pure Whiskey	2	2	19	19	802
1 " " do	2	2	17	17	802
1 " " do	2	8	19	19	802
1 " Oregon	2	6	10	10	805
1 1/8 Cash Wine	2	8	14	14	409
1 1/2 lbs Lard	2	2	13	13	305

124fr 04 in

17 1/2 4 10 1/2
 12

04
65
22
121

14 Aug 1914
 (2..)

1	Box P. Candles	1	5	1	0	0	11	1	04
1	" Mustard	1	7	0	11	0	7		10
1	" Midge	2	12	1	7	0	9	2	07
14 Aug 1914	2 1 gal. Hemijohn	3	3	1	10	1	2	3	10
(2..)	6 2 " "	2	0	1	4	1	6	3	09
1	Box Nails	5	8	1	0	1	0	5	08
1	Case Midge Bats	2	7	1	10	0	10	3	11
1	Box C. Pins	2	0	0	11	0	7	1	01
1	Case Midge E 3/4	3	2	2	3	1	0	7	02
1	Box Pins	4	8	1	0	1	0	4	08
1	" "	4	9	1	0	1	0	4	09
1	Box Bags	2	6	1	9	1	10	8	00
1	Box 1/2 Boards	1	9	2	10	1	1	3	10
1	" 1/2 Boards	1	8	1	6	1	5	3	07
1	Case C. Pins	2	0	0	11	1	7	2	11
1	Nest Lubs	2	1	2	1	1	1	4	08
1	Box 1/2 Boards	1	7	2	0	1	1	3	05
1	Box C. Pins	2	6	2	8	1	0	4	04
1	" Baskets	2	0	1	9	1	9	4	05
1	Box Pins	5	0	1	1	1	6	5	02
1	" "	4	10	1	3	1	1	6	07
1	" "	4	10	1	3	1	3	7	07
1	" "	4	8	1	3	1	0	5	10
1	Box Baskets	2	6	2	3	1	7	8	11
1	" Lubs	2	4	1	11	1	11	8	07
1	" Baskets	2	9	3	0	2	3	18	07
1	" "	2	6	1	10	1	7	7	03
1	" "	2	6	2	3	1	7	8	11
1	" Mado	2	3	1	7	2	10	7	02
<hr/>									
34	1 Box Soap	1	2	0	10	0	8		08
1	" Pipes	1	6	1	3	0	8		103
1	Case Pickers	1	11	1	4	0	11		204
36									

171 07

1 Case Tobacco	2	3	2	4	1	6	7.11
1 Case Bread	2	6	1	5	1	4	5.50
1 Case Milk	1	8	1	1	0	8	1.02
3 Cases 2 Bread 1 Cheese	4	2	2	6	1	4	13.11
1 " 4 Bread	1	6	1	6	1	4	3.00
1 Box Soda	0	8	0	7	0	7	.03
4 Bales Tobacco 200							
1 Bbl C. Sugar	2	5	1	8	1	8	6.09
1 Cask Porter	2	8	1	10	1	10	9.00
1 1/2 Bbl S. I Sugar	1	11	1	2	1	2	2.07
1 1/2 " W Sugar	2	0	1	4	1	4	3.07
1 1/2 " P "	1	11	1	3	1	3	3.00
1 Bbl Sundries	2	3	1	7	1	7	5.08
2 Kegs Syrup	2	5	1	0	1	0	2.05
1 1/4 Bbl Potatoes 1645							
8 " Beans 548							
1 " H. Coffee 104							
1 " Sugar 155							
1 " Peaches .76							
1 " Pomes .110							
1 Box Clasia	1	2	0	9	0	9	.08
1 " Candy	1	7	0	11	0	7	10
2 " Soap	1	2	1	0	0	8	.09
1 " " Soap	1	2	0	10	0	9	.09
1 Case Tobacco	2	6	1	4	1	4	1.05
1 " Oysters	2	0	1	4	0	6	1.04
1 " Coffee	1	9	1	1	1	2	2.03
1 " Tobacco	2	3	2	1	1	6	7.00
2 Boxes Macaroni	1	10	1	5	1	0	2.07
1 " Marine Soap	1	4	1	1	0	9	1.01
1 " " "	1	1	0	11	0	8	.08
1 " Calculatus	0	9	0	9	0	9	.03
1 " Candy	1	2	0	11	0	8	.05
8 " Soap	5	7	1	2	0	10	5.05
3 " Candles	1	11	1	2	0	10	1.10
4 1/4 Box Raisins	1	3	1	1	0	7	.09
							95.03

1 Sheet

Dear Francis, Dec. 18 1868
Thomas Whaley Esq
San Diego, N. Cal

You will please
find inclosed Rec^d & Rec^d Exchng. for
20 1/2 Sh. Cotton 20 1/4 Sh. Cotton 20 1/2 Sh
Empress & 20 1/4 Sh. Empress Flows. as per
your order received some time since. we should
hope your order before this time, but we have
had so many orders a head that this is
the first opportunity that we have had to
make any Cotton Flows, we hope that in the
future we will be able to fill your order as
recept.

Please advise us soon as possible
and oblige

Yours respectfully
Wm. Macintosh

SAN FRANCISCO,

1868

Dr 28
My Thomas W. Halsey

TO G. ROSENBERG & CO., DR.

118 SANSOME STREET.

Date of Purchase.

November 12 To Mdse. as per Bill rendered. *218 50*

1 1/2 % Dis 3 50

2 15

Paid in full
G. Rosenberg & Co
San Francisco



Office of
B. C. Horn & Co.

33 Front St., Cor. Clay,

San Francisco Cal. Dec 8. 1868

W. T. Whaley
San Diego
Dear Sir: -

Enclosed please
find Invoice of goods shipped you on the
3rd inst, as per order, given by Messrs.
Dickinson & Dodge. Hoping the same
will please you,

Yours truly,

B. C. Horn & Co.

Dear Bob

Dear Thales

Enc. of \$ is read with five hundred Dollars which I have applied as follows as per their receipts:

4 Rosenberg Co	215.
Walter Dumbart Co	324.50
	<hr/>
	\$ 539.50

leaving you in my individual debt \$39⁵⁰ which I advanced you in order to get full discount & pay these parties in full -

By sending me the money on all purchases through me I can make better arrangements than you until you get your credit fully established as I should apply anything you lend as I deemed most to your advantage & can make Murphy, Hunt & Co & Loughran wait longer than Tobin

without detriment to you.

My action in distributing
the \$500 has established you
so far very well with parties who
are p^d in full —

Should you want any more
goods send your memorandum
but put different kinds of goods
together as near as possible
to save me time in assisting
order I

I will again urge you to
keep remitting as fast as possible
to thus fully establish yourself
here as a prompt business man
which will certainly redound in
multitudinous benefits to you

Advise me ^{if} from time
to time

Yours in haste
J. M. G. (S)

JAMES O. ROUNTREE.

GEORGE O. McMULLIN.

ROUNTREE & McMULLIN,
Wholesale Grocers,

No. 323 Front St., bet. Clay and Commercial.

San Francisco, Dec 30th 1868.

Mr. Whaley Esq
San Diego

Yours of the 20th Inst.

is at hand - Contents noted - And we
all the money you can spare any steamer
day and you will please debit to your credit
and allow you interest on it from date
received - When you remit, send orders for
what you need, so that you meet each bill
in 60 days -

With best regards and hoping you will
pardon we remain

Very truly
Yours
Rountree & McMullin

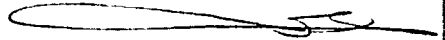

FARGO & CO., 214 and 216 Front St.



San Francisco, Dec 3 1868

Received from Mr Thos Whaley

Six

100 Dollars

on 90 of Interest on 9th

\$ 6.25

Fargo & Co

Edward Bequil & Co., Printers.

GEO. L. DeBLOIS.
 DeBLOIS & Co.
 GENERAL
 PRODUCE,
 SHIPPING
 —AND—
 COMMISSION
 MERCHANTS.

Ship and Passenger Stores carefully put up. Liberal Cash Advances made on consignments.
 Attention paid to purchasing and forwarding Goods to the Interior.

SAN FRANCISCO December 7th 1868

JW

~~Bought of~~ DEBLOIS & CO.

N. E. COR. JACKSON & DRUMM.

Terms Cash.



To Freight to San Diego on
 Schooner Hannah Louise on

1992-6 Marse #7 348 10

4301 # " 14 95

18 demyphus

2 50 # 365 15

By Deduction Sep. measurement

189.70

78.75 for 11/4 tons of material

176 35

\$110.95 for goods

Paid S. Silverwell for
 Schooner Hannah Louise

San Diego Dec 8 1868



J. Whaley
To Steamship **ORIZABA**, Dr.

MARKS.	WEIGHT.			
		at \$ 8 ~ pr. ton.		
		1 Packages, 22 Feet,		
		Charges Advanced.		440
		Received Payment.		
			Whit	Purser

San Diego Dec 22 1868

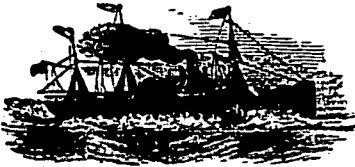

J. Haley

To Steamship **ORIZABA**, Jr.

MARKS.

WEIGHT.

at 5

80 Packages,
120 Feet,

pr ton

24 00

Charges Advanced.

Received Payment.

Purser.

J Whaley

U.S. GOVERNMENT PRINTING OFFICE: 1964 O 448-000

Bills relating to a
Peterson, H. M. & Phaley &
Phaley & Co. etc.

San Francisco, Dec 3rd 1868

M. V. Whaley San Diego

B. C. Horn

B. C. Horn, H. C. Blevins

Receipt only in United States Dollars

not found

✓ 4 Cds Horn of Plenty	81 ⁺ 70 ⁻	6175	800 ⁺
✓ 4 " Melon	80 ⁺ 65 ⁻	52	79 ⁻
✓ 2 " Cyprian	33 ⁺ 33 ⁻	1815	32 ⁻
✓ 1 Gross Horn's Best		850	not found
✓ 1 Do T. D. Pipes		1.00	6 Bx
✓ 1/2 Gross Corbett's Pipes	6	3.00	1/2 gross
✓ 1/2 " " "	4.25	225	1/2 gross
✓ 1 Bundle Common Reed stems		3.00	1 Bundle
✓ 47 th Annivers	25	100	3,650.50
✓ 2 " Preference	40	80	1700.300.
✓ 4 Bales Kentucky Leaf	200 ⁺ 30	60	150.01.
✓ 17 th Anniversary of Union	75	75	500.50, 50.
✓ 5 Rms Cig. Paper	3	15	4 1/4 Bx
✓ 10 th Rose of Sharon	1 ⁺ 15	10	7.
✓ 10 th Anniversary Latest	1.00	10	8 1/2 1/4.
✓ 10 th Anniversary	1.00	10	10.
✓ 10 th Anniv in foil	75 ⁺	750	10.
✓ 10 th Congress	60 ⁺	6	9.
✓ 1 Do in Horns		4	10
✓ 1 " Horn's Latest		9	11 Bx.

✓ 80	70	70	60
✓ 79	65	51	
✓ 32	53	17	
✓ 1	87	16	
✓ 1/2	44	2	
✓ 1	80	5	
✓ 300	25	9	
✓ 151	50	8	
✓ 1600	75	15	
✓ 144	3	10	
✓ 7	69	11	
✓ 84	81		
✓ 10	7	11	
✓ 10	70		
✓ 9	16		
✓ 1/2	16		
✓ 1/2	16		

Insurance on above \$550.00 @ 1 1/4%
 Stamps, etc 78
 \$542.83

M. V. Whaley paid on a/c of \$115.00
 Credit him with amount in a/c of \$115.00

12/14
 12/14
 12/14
 12/14
 12/14

1 Bx Cigarettes
 542.83
 490.02
 52.81
 115.00

Payable in U. S. Gold Coin.

Small text: Edward Taylor & Co. Printers, N. Y.

CABINET
GREEN SEAL
Dutz & Goldemann
AY-Champagne

San Francisco, Dec 27 1868

Mr Thos Whaley

Bought of **FARGO & CO.**

Importers and Jobbers of WINES and LIQUORS,

C. F. FARGO,
J. C. WILMERDING,
C. W. KELLOGG.

214 and 216 FRONT STREET, between California and Sacramento.

<p><i>Chas</i> <i>81 @</i> <i>Bill of Lam + Horses</i></p>	<p>Insurance out 400 @ 1/4 of 5.00 Tax + Stamps 19¢</p>			<p>\$ 5.19</p>
--	---	--	--	----------------

Interest at the rate of 2 per cent per month charged on all Bills after 30 Days.

SAINT CHARLES MO 30 1868

W. J. Healy
 Elam & Howes

Manufacturers of CALIFORNIA BROOMS

Nos. 310 & 312 CLAY STREET,
 ONE DOOR FROM N.W. CORNER OF FIRST

Superior of U.S. Gold Coin.

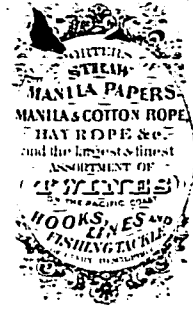

Amount Bought						
1 doz Buffalo Parrot Tooth Brushes	570		128 18	12.		50
1 " #151 Tooth Brush	150	25		11.		13
1 " #202 " "	250	5		12.		25
1 " #505 " "	275	40		11.		25
1 " #161 " "	200	35		12.		20
1 " #207 " "	300			10.		25
1 " #1144 Nail Brush	450	50		11.		45
1/2 " #1146 " "	300	75		5.1.		30
1/2 " #255 Hotel " "	225			5.1.		22
1/2 " #310 Nail Brush	184	75		6.		18
1/2 " #202 Plain " "	175	62 1/2		6.		17
1 " #6 N B Paint Brush	125	37 1/2		12.		12
1 " #5 " " " "	150	50		12		15
1 " #4 " " " "	225	50		12.		22
1/2 " #3 " " " "	125	62 1/2		6.		12
1/2 " #2 " " " "	150	75		6.		15
1/2 " #1 " " " "	175	87		6.		17
1/2 " #0 " " " "	212	100		6.		21
1/2 " #2/0 " " " "	250	112 1/2		6.		25
1/2 " #3/0 " " " "	275	125		6.		27
1 " Assorted Man Ring Brushes	150			12.		15
1/2 " Ed Steel Brush #3.5	103			23.1 20-1 27-1		10
1 " Ed Shaving Brush #113. 114 116	1425			no 113 1/2 no 114 1/2 no 116 1/2		13
1 " Shaving Brush with Shuff	125			1 doz -		12
1/4 " #311 Long Handle Nail Brush	150			2.1.		15
1/3 " Curved Hair Hair " "	450	175		2.1.		45
1/2 " No 100 1/2 Medium Hair Bl. R.	675			5 1/2 doz 5" 1/2 small 1/2 small		67
1 doz Medium Day Martin	350	62 1/2		1 doz		35
1 Quagging Rod #1 1/2 1 Mantup Rod 75	175	100 125		1 quagging 1 Mantup		17
1/6 doz Band Stacks	45	75 83 77		2.		4
Cash forward			211 95			

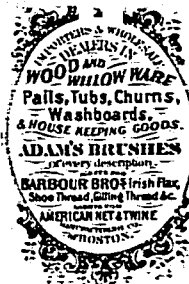

San Francisco, March 30, 1868
W. S. Mearns
 of
Elam & Howes,
 Manufacturers of CALIFORNIA BROOMS,
 Nos. 310 & 312 CLAY STREET,
 ONE DOOR FROM N.W. CORNER OF FRONT.
 R. H. Elam.
 E. K. Howes.

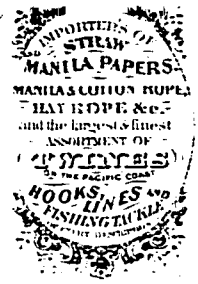

Made in U.S. Gold Coin.

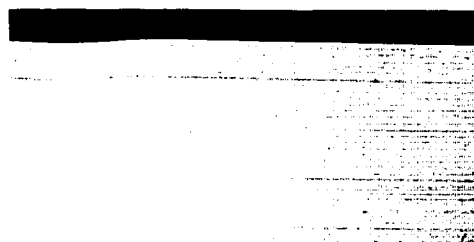

Amount Bought of				
1/4	By 3 Gal Gal Hand Wash B. Pat.	147	25	367
1/4	" 5 " " " " "	217	380	525
1/2	" Wash Butter Gal Hand Wash B. Pat.	1059	5	25
1/2	" Wash Butter Gal Hand Wash B. Pat.	1059	5	25
1	Best Painted Pail (8 Small)			425
1	" " " 3 Large			450
1	" " " 3 "			500
1	" Wash Ear " 3 "			500
1	" #2 Wash Hand Wash B. Pat.			350
1	" 1 Strong Wash Hand "			225
1	" Day Broom			225
1	" Wash Broom & Wash Hand Wash B. Pat.	445	8	50
1	Best Egg Clo Hampers (3)	50		1000
1	Best Wash Clo B. Pat (5)			450
1	" Signal " " (5)			950
1	By Wash Clo B. Pat (5)			200
1	Best Wash Broom (6)			450
1	Best Chopping Broom (4)			300
1	Best Wash Broom & Wash B. Pat			475
1	Wash 6 + 9 ft Broom 15 ft (a/17 ft)			1500
1	12 foot Broom " (12 ft)			1500
1	Best Wash Broom Pat (4)			400
1	#1 Wash Broom (a/24 ft)			225
1	Wash Pat Broom			650
1/4	By 14 Wash Butter Broom			225
1/4	" 24 " " "			300
1/2	" Wash Butter Broom " "			100
1/2	" 4 ft Wash Broom " "			300
1/2	" Wash Pat Broom " "			175
1	Best Wash Broom			175
	Amount Cash forward			150
				67
				362

211 95

3.	✓	3
1.1.	✓	3
5.1.	✓	5
2.1.	✓	2
7 tubs - p. size out	✓	3
#2.1. large size	✓	4
3 large	✓	5
2 small out - 1.	✓	5
11.	✓	3
11	✓	1
7.	✓	1
1/2	✓	1
1 at \$6. 10 ft	✓	8
5 Broom	✓	7
1 of \$2.5 1 of \$2.5 1 of \$2.5 1 of \$2.5	✓	6
9.5	✓	2
1.00 - 1.25 - 1.50 - 1.75 - 2.00 - 2.25 - 2.50 - 2.75 - 3.00 - 3.25 - 3.50 - 3.75 - 4.00 - 4.25 - 4.50 - 4.75 - 5.00 - 5.25 - 5.50 - 5.75 - 6.00 - 6.25 - 6.50 - 6.75 - 7.00 - 7.25 - 7.50 - 7.75 - 8.00 - 8.25 - 8.50 - 8.75 - 9.00 - 9.25 - 9.50 - 9.75 - 10.00	✓	4
1 of \$2.5 - 1 of \$1.00	✓	2
2 smallest - 2 large - 1 - 4 Broom	✓	4
2.	✓	10
1.	✓	10
1.00 - 1.25 - 1.50 - 1.75 - 2.00	✓	3
1.	✓	3
1.	✓	6
2.	✓	1
5.	✓	1
1.	✓	1
1 Prop	✓	1

San Francisco, Dec. 3rd 1885

No 1

Mr. Thomas W. Haley San Diego

Bought of ROUNTREE & McMULLIN,

WHOLESALE DEALERS IN

GROCERIES AND PROVISIONS,

No. 323 FRONT STREET, bet. Clay and Commercial.

1	Sck Rio Coffee	104	17 ²⁰	17 68		90d. 14.	✓	104	17	68
1	" C.R. do.	130	17 ²⁰	23 46			✓		0	08
1	Bk. Roasted C.R. Coffee	104	25 ¹⁸	26 50			✓	50	25	12 58
1	Bx Van. Coffee	48	26 ³⁵	12 48		1.20.	✓	27	26	5 54
1	Tin Ea. Chocolate	12	32 40	3 84		4.	✓	4	32	1 20
2	1/2 lbs S.S. Sugar	251	12 ¹⁶	31 37		127.26.	✓	153	12	19 12
4	Sck Rio do.	565	14 ¹⁶	79 10		14 50.	✓	165	14	79 -
2	1/2 lbs U.C. Sugar	212	14 ¹⁰	37 99		1-18 ²⁵	✓	262	14	37 99
1	Bk @ Cond do.	217	16 ¹⁴	35 80		71 25.	✓	71	16	11 72
2	1/2 " @ " do.	207	16 ¹⁴	34 66		100.	✓	100	16	16 78
1	1/2 " Fine " do.	129	16 ¹⁴	21 61		125 21.	✓	129	16	21 61
1	1/2 " Powd do.	141	17	23 97		14 136.	✓	141	17	23 97
10	Kiss Pac. Syrups	50	82 ^{1/2}	41 25	50 ⁰⁰ Reg	8.1.1.	✓	50	82	41 25
1	Bk. S.S. Syrup	27	42 ^{1/2}	11 47	100 ⁰⁰ Reg	27	✓	27	42	11 47
1	" Sol. do.	29 ^{1/2}	75	22 13	125 ⁰⁰ per case	29 ^{1/2}	✓	29 ^{1/2}	75	22 13
10	Bx Jays C.O. Soap	350	7 ^{1/2}	26 25	10 ⁰⁰ per case	50 ⁰⁰ Reg	✓	64	7 ^{1/2}	26 17 06
5	" Chel. Pale do.	100	7 ^{1/2}	7 50	10 ⁰⁰ per case	5 -	✓	100	7 ^{1/2}	7 50
2	" Marine do.	100	8	8 00	600 ⁰⁰ per case	32 ^{1/2}	✓	32 ^{1/2}	8	2 60
1	" Castile do.	25	20	5 00	50 ⁰⁰ pound	22	✓	22	20	4 -
1	" Honey do	3	1 ^{1/2}	2 25	10 ⁰⁰ cake	2	✓	2	1 ^{1/2}	2 25
1	Bx Sck Starch	96	11 ^{1/2}	11 04	25 ⁰⁰ per case	84 ⁰⁰	✓	96	11 ^{1/2}	9 66
1	Bx Sck Corn Starch	20	14 ^{1/2}	2 90	25 ⁰⁰ per case	19.	✓	19	14 ^{1/2}	2 75
12	" Blueing 1/2	1	40	2 40	50 ⁰⁰ per case	4 ^{1/2} per lb	✓	4 ^{1/2}	40	1 80
5	" G. Candles	100	18 ²²	18 00		40 ⁰⁰ per case	✓	50	18	15 30
5	" Sm. do	100	17	17 00		2 ⁰⁰ per case	✓	60	17	10 20
1	Bx Pur. Candles	36	30	10 80		21	✓	21	30	6 30
1	" Sprind do.	36	42 ^{1/2}	15 30		35	✓	35	42 ^{1/2}	14 87
1	Case in C.M. Cysters	2	32 ⁵	6 50		23	✓	11 ^{1/2}	32 ⁵	6 23
1	" L.B. do	2	27 ⁵	5 30		18	✓	11 ^{1/2}	27 ⁵	2 90
1	" L.P. W. Sauce	3	4 ⁵⁰	13 50		21, 24.	✓	33	4 ⁵⁰	6 09
1	" do	2	8 ⁰⁰	16 00		32	✓	27 ⁵	8	15 30
						23.	✓	11 ^{1/2}	8	15 30
										458 60

Amount Carried over 57 75

No 2

San Francisco, Dec. 25 1895

Mr Thomas Whaley Continued
 Bought of **ROUNTREE & McMULLIN,**
 WHOLESALE DEALERS IN
GROCERIES AND PROVISIONS,
 No. 323 FRONT STREET, bet. Clay and Commercial.

	Am't brk up	597 75							458 60
1	Case 54 9. Oil (26)	11 50		11 lbs	✓	11	57 1/2	9 63	
1	" Bac. Oil	5 75		9.1.	✓	12	48	4 80	
1	Bx Him. C. Tarter 11 + 50	5 00	75 C Paper	12 10,	✓	10	50	8 00	
1	" Bar. Saleratus 12 + 10	1 20	25 C Paper	12 00	✓	12	10	1 20	
1	" " C. Soda 12 + 10	1 20	35 C Paper	11.	✓	11	10	1 10	
1/2	Grove Pt. M. 1/2 Powder 32 00	16 00	25 C Paper	24.42.	✓	5 1/2	13 75	13 75	
1/2	" " do. do. 28 50	14 25	25 C Paper	24.12.12	✓	4	25 1/2	9 00	
1	Bx Citric 25 + 8 1/2	9 38		24.	✓	9	37 1/2	9 00	
1	Case Sardines 14 8 1/2 2 00	11 67	25	95.2.	✓	8 1/2	2 00	16 14	
1	" do. 1/2 4 1/2 3 00	12 50	30 1/2	27.	✓	2 1/4	3 00	6 45	
1	" Roast Turkey 2 4 50	9 00		22.	✓	1 1/2	4 00	8 25	
1	" " Chicken 2 4 50	9 00		24.	✓	2	4 00	9 00	
1	" Evd Cinnamon 2 2 25	4 50		23	✓	1 1/2	2 25	4 37 1/2	
1	" Allspice 2 1 50	3 00		23	✓	1 1/2	1 50	2 86	
1	" Ginger 2 1 50	3 00		24	✓	2	1 50	3 00	
1	" Cloves 2 1 50	3 00		22.	✓	1 1/2	1 50	2 75	
5	Stick Cinnamon 1 00	3 00		5.	✓	5	60	3 00	
4	" " 4 00	1 60		11.	✓	4	40	1 60	
5	" " 1 00	1 25		5.	✓	5	1 25	6 25	
5	" " 1 50	7 50		5.00	✓	5	1 50	7 50	
1	1/2 Grain Pepper 35 + 28 1/2	7 13		11 1/4 2 00	✓	2 3/4	28 1/2	6 78	
1	Bx Evd. Sage 2 2 00	4 00	5 1/2	23	✓	2 1/2	2 00	3 84	
1	" " Pepper 2 1 50	3 00		6.6.6	✓	1 1/2	1 50	2 25	
1	" Hud Mustard 2 1 50	3 00	15	19.	✓	1 1/2	1 50	2 38	
1	Case Evd. Mustard 2 2 25	4 50	15	19	✓	1 1/2	2 25	3 56	
1	" Corn. Lye	1 00		1 case	✓	1	1 00	10 00	
1	" Sago 25 + 13 1/2	3 38		2 1/2 1/2	✓	2 1/2	13 1/2	3 25	
1	Bx Tapioca 25 + 11	4 00		2 1/2 1/2	✓	2 1/2	11	4 00	
1	" Macaroni	2 00		2 1/2 1/2	✓	2 1/2	2 00	1 67	
1	" Vermicelli	2 00		2 1/2 1/2	✓	2 1/2	2 00	1 60	
1	H. Cr. Apples 155 + 10	15 50	25 C	155	✓	155	10	15 50	
	Am't carried over	798 56						638 86	

Handwritten signature or initials.

No. 3

Jan 4, 1880, 1870

Mr. Thomas' Wholesaler Continued

Bought of **ROUNTREE & McMULLIN,**
WHOLESALE DEALERS IN

GROCERIES AND PROVISIONS,

No. 323 FRONT STREET, bet. Clay and Commercial.

<i>Appt. list up</i>		797.75	
1	cks Cal. Peaches 75 9	1.84	16
1	" Prince 110 15	16.50	
3	drums Figs 25 28	7.10	50
2	Bx Raisins 4 ⁵⁰	9.00	7.00
2 1/2	do. 4 ⁷⁵	4.75	3.25
4 1/4	do.	4.75	2.00
1	Frail Almonds 65 32	20.80	50
1	cks Pecan nuts 25 25	1.25	50
1	" Roasted Pea Nuts 50 20	11.00	50
1	Bx West. Stick Candy 25 22	5.50	40
1	" " Drop do. 25 22	5.50	40
1	" Cordial do. 10 40	4.00	60
15	lb Sugar + Bunch Almonds 38	5.70	60
10	" Nuts 35	3.50	60
4	Cases Dev. Oil 40 4 ⁵⁰	19.20	
1	" Plain Mustards (2 1/2) 2 3 ⁰⁰	1.10	40
1	" Tomato Catsup (2 1/2) 3 ²⁵	2.50	30
1	" Pepper Sauce 3 ⁰⁰	2.00	30
1	" Fresh Tomatoes 2 3 ²⁵	6.50	30
1	" " Peaches 2 3 ⁵⁰	7.00	40
1	" Strawberries 2 3 ⁵⁰	7.00	40
1	" West. Pic Fruits 2 4 ⁰⁰	8.00	50
1	" " Jelly 2 1 ⁰⁰	12.00	75
1	" " Jams 2 1 ⁰⁰	12.00	75
1	" Lobsters 2 3 ⁵⁰	7.00	40
1	" Con. Milk 4 3 ²⁵	15.00	50
	Trayage 2	4.00	
		7916.85	
		14.35	
		<u>\$1031.20</u>	

			\$ 638.86
✓	167 1/2	09	6.08
✓	90	15	13.50
✓	24	28	6.72
✓	19 1/2	40	7.80
✓	2		4.75
✓	1/4		4.75
✓	37 1/4	32	11.84
✓	33	25	8.25
✓	42	20	8.40
✓	11 1/2	22	2.48
✓	6 1/2	22	1.43
✓	5	40	2.00
			0.00
			0.00
✓	10	48	4.80
✓	17	25	4.25
✓	4		.80
✓	12	20	1.67
			0.00
✓	14		4.08
✓	21		6.13
✓	20		6.13
✓	7.1		4.00
✓	20		10.00
✓	22		6.42
✓	2	325	6.27
			3.10
			146.48
			10.77
			<u>1471.25</u>

Handwritten notes:
 \$350 on a/c
 \$259.90
 \$1031.20
 \$1031.20
 \$771.25
 \$259.95

Handwritten notes:
 \$1031.20
 \$771.25
 \$259.95

The business is divided into departments, having
 responsible heads, with Catalogues published as
 follows:

I. Miscellaneous Books,
 II. Scientific Books,
 III. School Books,

IV. Law Books,
 V. Medical Books,
 VI. Religious Books,

VII. Subscription Books,
 VIII. Blanks,
 IX. STATIONERY,

X. Bancroft's Publications.

Also Publishers of the "PACIFIC MEDICAL AND SURGICAL JOURNAL," and "THE OCCIDENT."

BANCROFT & COMPANY

SAN FRANCISCO, Dec 24

1868

D. H. Morse.

San Diego Cal.

BOUGHT OF H. H. BANCROFT & COMPANY,
 BOOKSELLERS AND STATIONERS.

A. L. BANCROFT.
 H. H. BANCROFT.

TERMS Payable only in
 U. S. Gold Coin. Interest after maturity of the bill,
 at the rate of one and a half per cent per month.

Sent by Mail

✓	1	Doz	Crains	no 306	@	5 00
✓	1/2	"	"	311	60c	3 03
✓	1/2	"	"	337	1075	5 37
✓	1/2	"	"	330	64c	1 06
✓	1/2	"	"	342	150c	1 25
✓	1/2	"	"	321	850	7 11
✓	1/2	"	"	321	750	6 2
✓	1/2	"	"	327	905	7 11

Disc 20%

17 56

14 25

✓	1	doz.	Wilems. Prin	30c	37 1/2	2 10
✓	2	Rm	Cong Bill	400		8 00
✓	1	"	Legal			6 50

30 55

BANCROFT & CO'S INVOICE.

Dated 186 \$

Time Due 186

Pioneer Seed Warehouse, No. 113 Sansome Street, between Pine and Bush.

All Goods shipped per direction, receipts taken for them in good order, and any damage or loss that may occur in transportation, at purchaser's risk.

Mr E W Morse

San Francisco, Dec 14 1868



Bought of **S. W. MOORE & CO.**
SEEDSMEN, & C.

IMPORTERS AND DEALERS IN ALL KINDS OF

SEEDS, FRUIT TREES, ORNAMENTAL TREES, Etc.

Terms Cash, Payable in U. S. Gold Coin.

100 Papers Garden Seeds \$6.00

Ship per Wells Fargo & Co Express

