

WHALEY PAPERS

LOT BOOK: E.W. MORSE

SUBDIVISION PUEBLO LOT 1150

MORSE, WHALEY & DALTON

WHALEY PAPERS

LOT BOOK: ...  
... LOT 1150

Morse, Whaley & Dalton

Office MAP OF

**E·W·MORSE'S SUBDIVISION**

OF PORTION OF

**PUEBLO LOT 1150**

**SAN DIEGO**

FOR SALE BY

**MORSE, WHALEY & DALTON.**

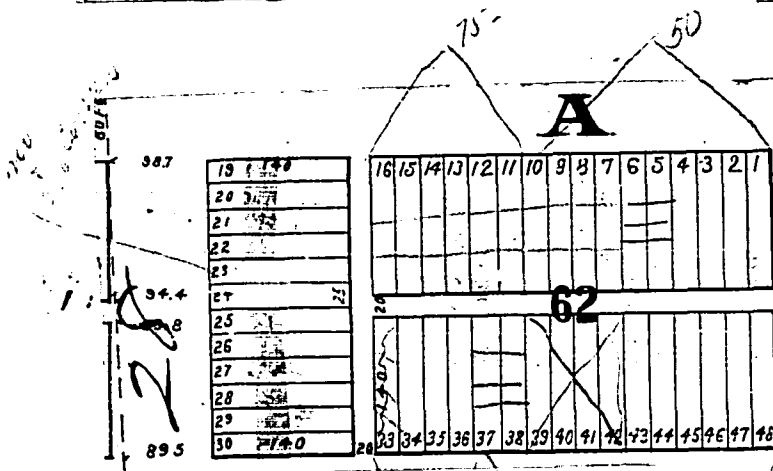
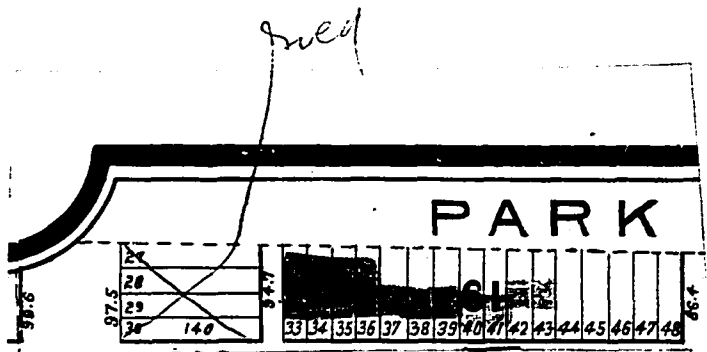

add 25%

copy

100  
AD Curves

79

B

100

50

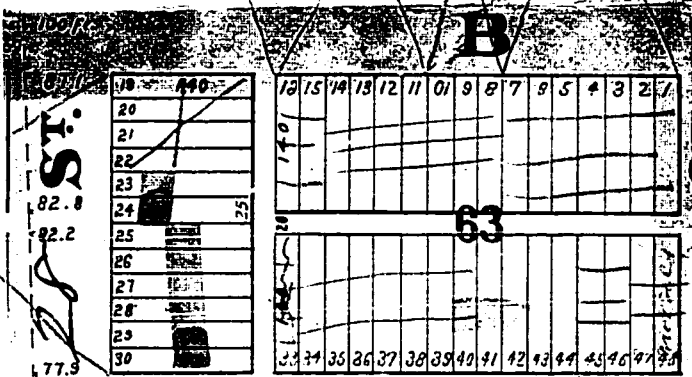

add 25/c

- 62
- 63
- 64
- 65
- 66
- 67
- 68
- 83
- 84
- 85
- 96
- 87
- 88
- 89<sup>00</sup>
- 95
- 96
- 97
- 98
- 113
- 114
- 115
- 116

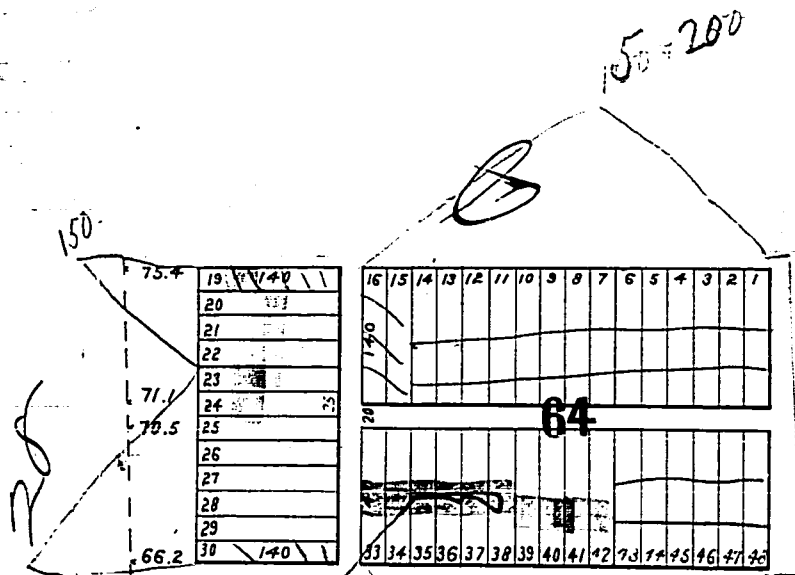

61.28

29

28 ft average 75'

Sold

D

200 & 250

add 25%

150  $\nabla$  200

2-8  $\frac{1}{2}$  average 75 =

19	63.7	40
20		
21		
22		
23		
24	59.4	25
25	59.8	
26		
27		
28		
29		
30	140	

16	15	14	18	12	11	10	9	8	7	6	5	4	3	2	1
<b>65</b>															
33	34	35	36	37	38	39	40	41	42	43	44	45	46	47	48

**E**

200  $\nabla$  250

Add 25  $\frac{1}{2}$

- 64
- 65
- 66
- 67
- 68
- 85
- 84
- 85
- 96
- 87
- 88
- 89
- 95
- 96
- 97
- 98
- 113
- 114
- 115
- 116

29  $\frac{1}{2}$

2850

52.1	19	20
	21	
	22	
	23	
47.0	24	25
47.2	25	
	26	
	27	
	28	
	29	
40.9	30	30

15	15	14	13	12	11	10	9	8	7	6	5	4	3	2	1
170															
120															
140															
33	34	35	36	37	38	39	40	41	42	43	44	45	46	47	48

F

700

170

add 25%

150

100

25  
25

25

average 150

150

100

~~250~~

100

28 TH.

29 TH.

19	140
20	h
21	
22	
23	
24	
25	
26	
27	
28	
29	
30	
31	
32	
33	
34	
35	
36	
37	
38	
39	

18	15	14	13	12	11	10	9	8	7	6	5	4	3	2	1
19															
20															
21															
22															
23															
24															
25															
26															
27															
28															
29															
30															
31															
32															
33															
34															
35															
36															
37															
38															
39															

- 66
- 67
- 68
- 83
- 84
- 85
- 96
- 87
- 88
- 89
- 95
- 96
- 97
- 98
- 113
- 114
- 115
- 116

add 25%

211



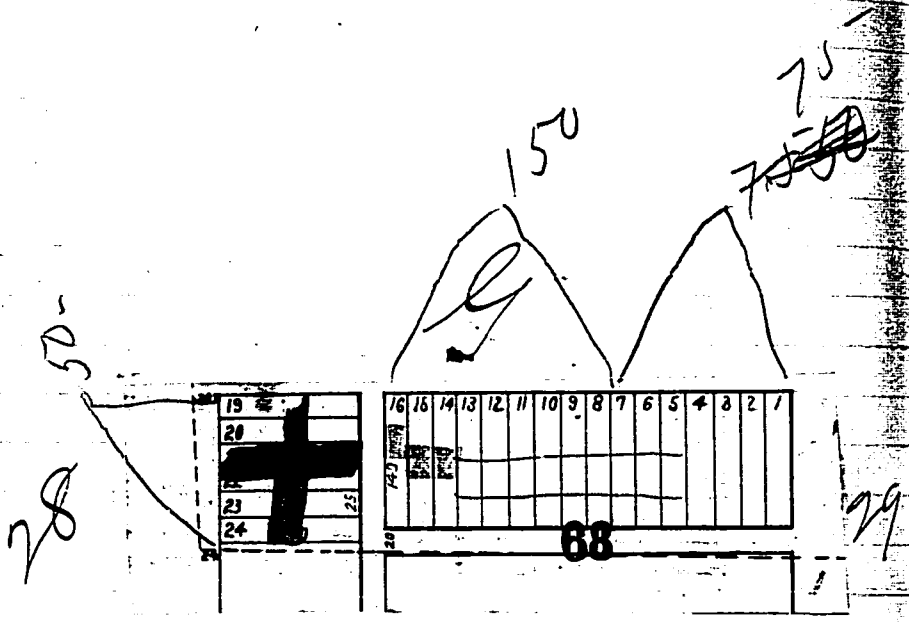

H

add 75%

29

67

1

29

29

19 drums 16 Sand 9000000

Wray 50

G

24	23	22	21	20	19	18	17	16	15	14	13	12	11	10	9	8	7	6	5	4	3	2	1	

83

A

Add 25%

68

85

84

85

96

87

88

89

95

96

97

98

115

114

115

116

30

average 75-

ε 1/2 front class

F

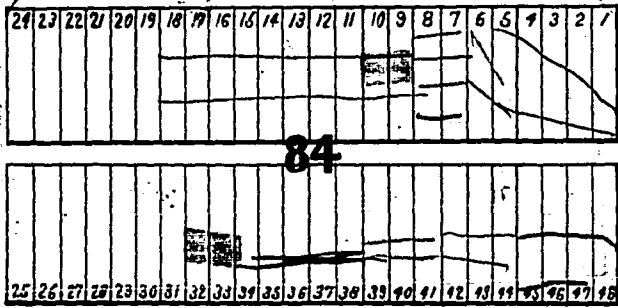

29

30

29

Sold Pennell  
messing  
McCarty  
+ Cash

add 25%

Miss

To average 75 - 8 1/2 first-class

E

20	23	22	21	20	19	18	17	16	15	14	13	12	11	10	9	8	7	6	5	4	3	2	1

85

25	26	27	28	29	30	31	32	33	34	35	36	37	38	39	40	41	42	43	44	45	46	47	48

30

84

85

86

87

88

89

90

91

92

93

94

95

96

97

98

99

100

101

102

103

104

105

106

30

29

1 Penn  
40  
Cash

F

add 75%

To average 75-

D

24	23	22	21	20	19	18	17	16	15	14	13	12	11	10	9	8	7	6	5	4	3	2	1

86

28	26	27	28	29	30	31	32	33	34	35	36	37	38	39	40	41	42	43	44	45	46	47	48	

29

\$ 30

29

add 1/2

58-

6th

24	23	22	21	20	19	18	17	16	15	14	13	12	11	10	9	8	7	6	5	4	3	2	1

87

25	26	27	28	29	30	31	32	33	34	35	36	37	38	39	40	41	42	43	44	45	46	47	48

ST.

250 no

58-

*Handwritten signature or scribble*

30

29

30 1/2

96

97

98

99

95

96

97

98

115

114

115

116

Block to average 75-

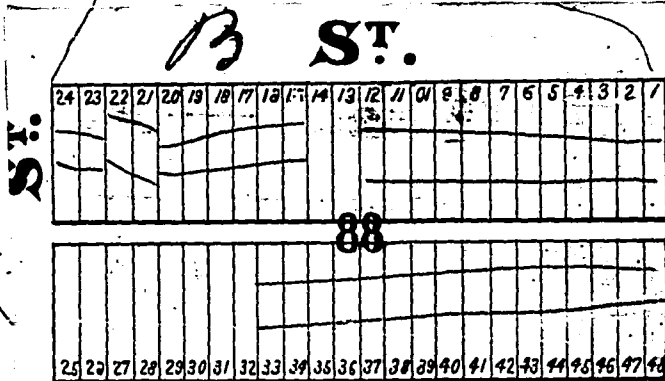

**C ST.**

add 75%

29

30

29

C

# ADDITION

25	26	27	28	29	30	31	32	33	34	35	36	37	38	39	40	41	42	43	44	45	46	47	48
----	----	----	----	----	----	----	----	----	----	----	----	----	----	----	----	----	----	----	----	----	----	----	----

70<sup>00</sup>  
100 - 20000

50 - 75

**A ST.**

24	23	22	21	20	19	18	17	16	15	14	13	12	11	10	9	8	7	6	5	4	3	2	1
----	----	----	----	----	----	----	----	----	----	----	----	----	----	----	---	---	---	---	---	---	---	---	---

125 -

89

25	26	27	28	29	30	31	32	33	34	35	36	37	38	39	40	41	42	43	44	45	46	47	48
----	----	----	----	----	----	----	----	----	----	----	----	----	----	----	----	----	----	----	----	----	----	----	----

30  
29

100 - 20000

- 88
- 89
- 95
- 96
- 97
- 98
- 113
- 114
- 115
- 116

B  
100 - 150 -

add 95



100

25-

~~2~~

24	23	22	21	20	19	18	17	16	15	14	13	12	11	10	9	8	7	6	5	4	3	2	1

95

25	26	27	28	29	30	31	32	33	34	35	36	37	38	39	40	41	42	43	44	45	46	47	48	

ST: 3 |

30

30

8

Add 150 to you  
Add 20 of c

a



Average  
100 -

F

24	23	22	21	20	19	18	17	16	15	14	13	12	11	10	9	8	7	6	5	4	3	2	1
[Shaded cells]																							
97																							
35	26	27	28	29	30	31	32	33	34	35	36	37	38	39	40	41	42	43	44	45	46	47	48
[Shaded cells]																							

31 ST.

30

30

add 25%

avg 50

4

30

24	23	22	21	20	19	18	17	16	15	14	13	12	11	10	9	8	7	6	5	4	3	2	1

31

98

25	26	27	28	29	30	31	32	33	34	35	36	37	38	39	40	41	42	43	44	45	46	47	48
----	----	----	----	----	----	----	----	----	----	----	----	----	----	----	----	----	----	----	----	----	----	----	----

A

add 25%

97

98

110

114

115

116

150  
152

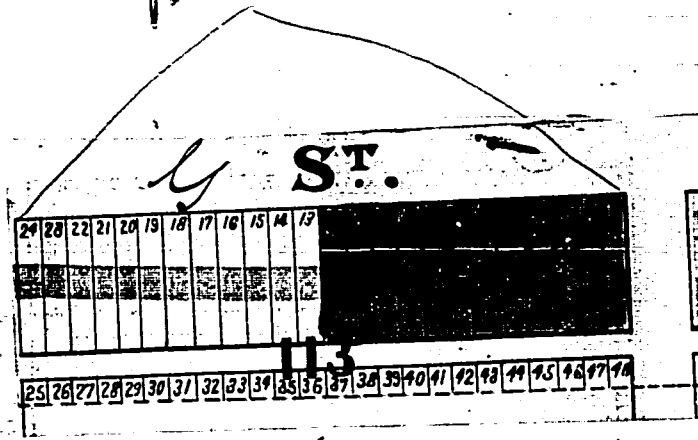

31

32

31

A  
add 2 5/8

a

100-

3000  
3000  
3000

7 ST.

24	23	22	21	20	19	18	17	16	15	14	13	12	11	10	9	8	7	6	5	4	3	2	1

114

25	26	27	28	29	30	31	32	33	34	35	36	37	38	39	40	41	42	43	44	45	46	47	48

32 ND.

32

31

32

ly

150 to you

add 2 5/8

113  
114  
115  
116

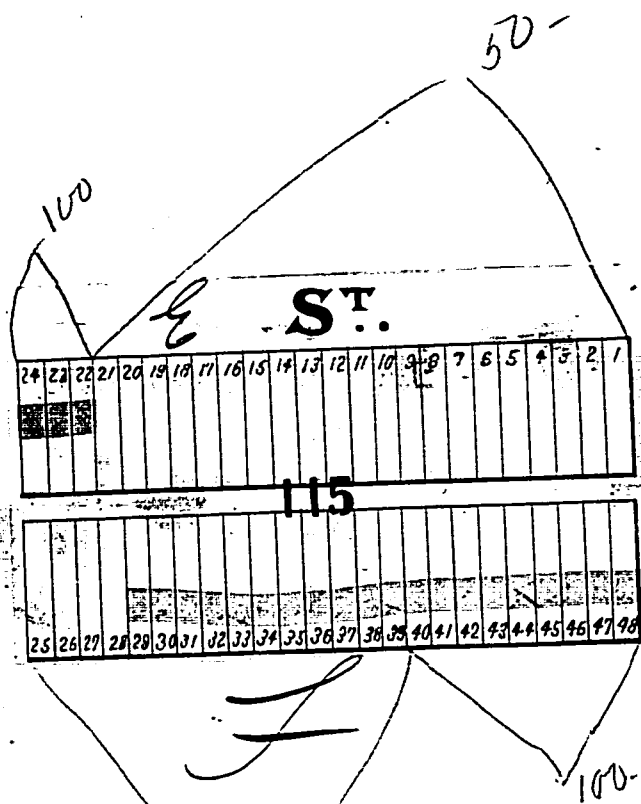

170  
 343  
 970  
 2125  
 557

75  
 3725  
 11225

31

32

31

75-  
 Add 2 5/8

W

1120  
1120  
3

75  
8725  
11235

75  
8725  
11235

to average 50<sup>00</sup>  
and birdies site in  
center should be used  
as a whole

D

24	23	22	21	20	19	18	17	16	15	14	13	12	11	10	9	8	7	6	5	4	3	2	1
25	26	27	28	29	30	31	32	33	34	35	36	37	38	39	40	41	42	43	44	45	46	47	48

116

S.T.

E

add 25%

116  
116



Nellie Bash and Mary M. Carthy  
~~19 20 21 22 23 24~~  
13 1-15-65

Nellie Bash and Mary M. Carthy  
change lots

H M Crowell \$800  
45 46 47 48 - 89

Getchen Pierrie 172 - 89 Am

~~Francis J. Fobarn~~

W H Dullenburg 23 + 24 - 83  
\$150-

34 to 41	Blk.	- 84	75 ea
45 "	48 "	- 54	75 ea
<del>47</del> 7 "	16 "	- 62	75 ea
33 37 38		- 62	
1 2 3 4 5 6		- 89	17 ea
4		- 67	150-

43+44	Blk.	86.	75.
45.46.47.48	"	"	75
45.46.47.48.	"	85.	75.

James Lawson  
Banker Boston

1880

Charge to 13, 14, 15 & 16 - 62  
~~45 46 47 48 - 89~~

Woolerine Sprigg  
Reserves 39 & 40 - 65  
for Eastern ladies

700  
66 1/2

~~45 46 47 48 - 97~~

1 & 2 - 89

200